©CLB 20611

The only newspaper in Washington with the Associated Press news every morning in the year. For home delivery call Main 4205.

MAR 20 1929

The Washington Post.

Weather—Fair and warmer today; tomorrow cloudy and somewhat colder; increasing southwest, shifting to west and northwest winds.
Temperature yesterday—Highest, 60; lowest, 33.
Weather details on page 12.

NO. 19,269. ENTERED AS SECOND-CLASS MATTER POSTOFFICE, WASHINGTON, D. C. WASHINGTON: TUESDAY, MARCH 19, 1929. COPYRIGHT, 1929, BY THE WASHINGTON POST CO. TWO CENTS.

POST-SCRIPTS

By GEORGE ROTHWELL BROWN

"We only see the passing show
Of human passions' ebb and flow."

• • • •

It is rumored that Mr. Hoover, after Congress adjourns, will make a good-will tour of Mexico, and by that time Mexico sure will need it, but when Congress adjourns will Mr. Hoover have any?

• • • •

Alabama flood sufferers take to the treetops, but we understand that this would be against the law in Tennessee.

• • • •

Discovery by the Field Museum experts of evidence of a great flood at Kish 4,000 years ago lacks that touch of novelty which comes of a Montgomery date line.

• • • •

We expect any day now to learn that Noah's Ark was a side-wheeler.

• • • •

Senator Fess, always helpful, nominates Newton D. Baker for a place on the prohibition commission, but is this by and with the advice and consent of the Anti-saloon League?

• • • •

The commission of eminent internationalists at Geneva having accepted the formula for getting Uncle Sam into the League of Nations by the tradesmen's entrance, nothing now remains but to get 125,000,000 of Americans to accept it.

• • • •

Have you left your card at the Siamese Legation yet?

• • • •

Maj. Hesse hits the sawdust trail and goes down to the mourners' bench, and if we'd been tipped off yesterday we would have bought a big block of Padlock, common.

• • • •

The proposed new World Court plan contains a provision permitting the United States to get out at any time, which is what the spider said when he invited the fly into his pretty little parlor. Foresight is better than hindsight, and isn't nearly as expensive.

• • • •

Once more we hear the well-known order:
"U. S. troops will go to the border."

• • • •

Gentleman on his way to the Manor Club at 60 miles an hour explains that he was in a hurry to get there, and that's the only kind of a party we ever cared to step out on, too.

• • • •

Four victims of the dry drive in Police Court are fined $100 or 30 days in jail. Who remembers the good old days when Judge Ivory—yep, Ivory—Kimball's idea of a fair alternative sentence was "ten dollars or thirty days?" The cost of living, for those who want to live, and not just exist, seems to be going up.

• • • •

The State Department being in something of a quandary as to how to enable the Embassies and Legations to bring their licker from the Baltimore boat to Washington, why not make the occasion formal, and have the precious Scotch escorted with pomp?

Maj. Hesse
(bearing a padlock)
Platoon of Mounted Police
The British Ambassador
(in a carriage drawn by Unicorns)
Fort Myer Band
Troop of Cavalry
15-ton truck
(guarded by lions)
Regiment of Marines
(with bayonets fixed)
Dry agents
(also fixed)
Squad of snoopers
(wearing crepe)
Minister from Siam
(on a white elephant)
Group of debutantes
(with cocktail glasses)
Secretaries of Legation
Attaches
Sub-debs
(with cocktail shakers)
Society reporters in hacks.

• • • •

President Hoover puts himself on speech rations for the duration of the war. When it comes to the English language he is a greater conservationist than Giff Pinchot.

• • • •

Speaking of Orloff forgeries we saw one parading down F street yesterday that was plainly a fake.

• • • •

New York Republicans are invited to the White House for dinner tonight and it is whispered that there will be nothing on the menu but pie.

• • • •

The new Tammany apparently can't decide whether to become a tomcat or a tabby.

• • • •

Harvard, Brown, and Wesleyan abandon birth control as a subject and will stage a three-cornered debate on, "Resolved, That it is deplorable the large part advertising plays in modern civilization," and when you consider the publicity given to the bad grammar and ignorance of the economics of distribution of our institutions of higher learning the verdict must be awarded to the affirmative. Our colleges seem to be going in for birth control—of the brain.

HESSE ORDERS DRASTIC DRIVE FOR PADLOCKS

Calls on Commanders of All Precincts to List Dry Law Violators.

SEARCH OF RECORDS OF ARRESTS DIRECTED

Detailed Data on Liquor Cases Will Be Sent to Prosecutor.

VIGOR MARKS ACTION OF RETIRING MAJOR

All Buildings Where Whisky Is Sold or Stored to Face Injunction Actions.

The most drastic order in the history of the Police Department was issued yesterday by Maj. Edwin B. Hesse, retiring Superintendent of Police, to dry up the National Capital.

Hesse ordered the commanders of every precinct and bureau to report in detail on every place in their territories where liquor was sold or stored so that padlock injunctions could be gotten by the United States district attorney.

The commanders were not given any opportunity to evade responsibility in the matter nor to close their eyes to what might be shown by the precinct and bureau records.

"You personally" was the language Hesse used in ordering his officers to make a careful search of their precinct and bureau records to find just what places should be padlocked.

Post Record to Be Searched.

The order does not apply from this date forward, but applies as well to the past. Hesse directing that precinct records be searched to discover records of speak-easies and bootlegging places and liquor storehouses.

Each commander was ordered to submit a report in detail on his territory and was authorized to assign temporarily a member of his force to the preparation of that report so that there would be no excuse for delay in making reports.

It was the most drastic order issued by Hesse and was the answeer of the retiring police chief to criticism on the one hand, of members of Congress and professional reformers for being too lenient with violators of the liquor laws, and, on the other, by opponents of the liquor laws as a police chief who has tolerated frequent and flagrant violations of constitutional rights in the enforcement of those laws.

Forecasts Ruthless Drive.

While neither Hesse nor Inspector William S. Shelby, assistant superintendent of police and the friend and adviser of Hesse, would comment on the order, beyond saying that it meant just what it said and had nothing to do with the Jones law, the order was seen as the forerunner of a ruthless program by the police, weary from what they believe to be unjust criticism from fanatical drys, to make the people of the District feel the full burden of the law at every turn.

"We had nothing to do with making the law. Our job is to enforce it. We enforce laws, as best we can against murder, arson and robbery and the liquor law is just another job, in so far as it falls within out province. Those who don't like the law have redress and can, perhaps, have it changed."

That was the way one police official summed up the situation. Privately it

CONTINUED ON PAGE 3, COLUMN 6.

FAILS ON FLIGHT

CAPT. IRA C. EAKER.

EAKER AT TAMPICO; FAILS BY 200 MILES

Dawn-to-Dusk Attempt to Link Canal Zone and U. S. Again Proves Too Much.

TO RESUME TRIP TODAY

Brownsville, Tex., March 18 (A.P.).—Capt. Ira C. Eaker abandoned his attempted dawn-to-dusk flight from Panama to Brownsville at Tampico, at 6:30 p. m. No reason was given.

Eaker is in good condition and will resume his flight probably tomorrow, it was added.

Eaker brought his little Boeing plane safely to rest on the Huasteca Oil Co. field at Tampico and will remain there tonight. He is expected to make the 200-mile hop to Brownsville early in the morning.

Two thousand persons who had gathered to welcome the intrepid flier here, slowly deserted the field when announcement of his landing was made. Elaborate plans for a celebration to honor Eaker had been made.

This makes the second failure by Capt. Eaker within a few days to span the distance between Brownsville and the canal in a dawn-to-dusk flight.

The success of Capt. Eaker on the early stages of his dawn-to-dusk flight, which started at France Field, Colon, at 4 a. m. (3 a. m. central standard time), had aroused confidence at the airport here that he would be able to complete the 1,950-mile journey before dark.

Weather conditions were reported good along the route.

On his attempted dawn-to-dusk flight southward Saturday, Capt. Eaker ran into cloud formations which forced him to descend for the night at Guatemala City. He continued on to the Canal Zone yesterday and started back this morning undismayed by his initial failure.

More than half of the long grind was completed when Capt. Eaker made his third fueling stop of the day at Guatemala City at 10:15 a. m. (central time) and hopped off 15 minutes later for Minatitlan, Mexico. After Minatitlan he had only one more scheduled stop—Tampico, Mexico.

As chief pilot on the 150-hour endurance flight of the Army monoplane Question Mark, Capt. Eaker won his reputation as an "iron man" and demonstrated his ability to stand up under the strain of long duty in the air.

TORREON LOST, REBELS MAKING DESERT STAND

Their Retreat Described as Rout by Mexico City Bulletins.

ALMOST ALL DURANGO IN LOYALISTS' HANDS

Revolt Leaders Declare Escobar Drawing Foe Far From Base.

INSURGENTS PREPARE FOR MAZATLAN DRIVE

Two Revolutionary Leaders En Route to United States to See Hoover.

(Associated Press.)

The main army of the Mexican revolutionists was in retreat last night 100 miles north of the principal rebel stronghold at Torreon and the federal cavalry advance guard was investing the city. Gen. Escobar, rebel commander in chief, was at Escalon, in the State of Chihuahua, at the head of his command.

A government bulletin from Mexico City described the rebel retreat as panic-stricken.

Evacuation of this great natural fortress and railroad junction, where the rebels have been strongly entrenched and concentrating their troops for ten days, is the first decisive turn in the campaign since suppression of revolt in Vera Cruz.

The federals now are in possession of nearly all the State of Durango. Gen. Calles himself was moving his headquarters close to Torreon from Durango City, which an Associated Press correspondent reported already resuming its normal aspect.

First news of the rebel evacuation of Torreon came from federal Gen. Almazan, commanding the forces which had recaptured Monterey week before last. A scouting aviator from his army reported that the rebels were abandoning Torreon, apparently panic-stricken.

Planes Play Big Part.

Airplanes have played a big part in the campaign. Torreon was repeatedly bombarded Saturday by federal planes and the first air combat in the history of Mexican revolutions took place when a lone rebel aviator went out to attack the larger federal planes. He was beaten off and the federals caused a panic in Torreon as they dropped their bombs on the city. One federal aviator was reported to have been brought down.

Rebel headquarters at Juarez, in northern Chihuahua, admitted that federal raiders had torn up tracks and burned bridges on the railway line to Torreon. The line was cut at Bermejillo, a few miles north of Torreon.

Two agents of the revolution are on their way to confer with President Hoover. Francisco Sabia Maria, lawyer, and Serzain Ugarte, former secretary to President Carranza, were expected in Juarez from Torreon by train and then to fly to Washington from Juarez.

Brig. Gen. Moseley and a platoon of United States Infantry were ordered to Columbus, N. Mex., to investigate conditions there as a precautionary measure.

Rebels Prepare for Attack.

Mazatlan, Sinaloa, Mexico, March 18 (U.P.).—The rebel attack on Mazatlan is expected to start within the next 24 hours.

Reports reaching this city today said that insurgent soldiers had been sighted in the vicinity.

It has been reported here for several days that a strong rebel force under

CONTINUED ON PAGE 3, COLUMN 4

MANY FLEEING FLORIDA FLOOD AS WATERS RAZE TWO TOWNS; DISEASE SPREADS IN ALABAMA

Three Members of Byrd's Crew Vanish Over Antarctic Mountains

Wide World.

These three members of the Byrd South Pole Expedition are lost in the Antarctic. Left, Bernt Balchen, aviation pilot; center, Larry Gould, geologist; right, Harold June, aviation pilot.

Commander Plans to Fly in Search of Gould, Balchen and June.

New York, March 18 (A.P.).—No word has been received for three days from Larry Gould, geologist, and his two companions, Bernt Balchen and Harold June, aviation pilots and members of the Byrd Antarctic expedition, who have been engaged in an aerial geological trip to the Rockefeller Mountains, according to a radio message from the South Pole expedition copyrighted by the New York Times and St Louis Post-Dispatch.

Commander Richard E. Byrd is preparing to fly in search of his comrades as soon as favorable weather obtains, the message stated.

L. M. Gould, one of the three members of Byrd's party lost in the Antarctic wastes, is a widely known geologist and geographer. He was professor of geology at the University of Michigan when the commander selected him to accompany the expedition.

Harold I. June, who is widely known in Washington, was selected to take the place of Floyd Bennett, Byrd's crack pilot, who died of pneumonia in an attempt to rescue the Bremen fliers from Greenly Island. June, a chief petty officer and aviation pilot of the Navy, was loaned by the Navy Department to the expedition after a personal appeal by Commander Byrd. June is 33 years old, married and has one child. He has been in the Navy since the World War and is credited with 1,500 hours in the air. His home is at Stamford, Conn. At the time of his selection he was stationed at the Naval Air Base at Hampton Roads, Va.

Bernt Balchen is the chief pilot of the Byrd air fleet. Balchen was one of the crew which accompanied Byrd on the flight from New York to Paris which ended in the water on the coast of France.

KELLOGG ASKS DATA ON SIAMESE LIQUOR

Launches Inquiry on His Own Initiative in Seizure of Legation Beverage.

APOLOGY SEEN AS LIKELY

By ALBERT W. FOX.

Without waiting for formal protest from diplomatic quarters, Secretary of State Kellogg yesterday began an investigation of the half-serious, half-comical, but most perplexing, international tangle created by the action of a Washington policeman on Friday in seizing a privately owned truck containing choice liquor consigned to the Siamese Legation here. It looks as if the complications over the incident may be just beginning and indicated developments may be summarized as follows:

First—The United States Government recognizes that it must express regret privately or apologize publicly if such action is called for, there being no semblance of a defense under international law or under American statutes for arbitrary interference with recognized diplomatic immunities.

Second—The foreign diplomats, under the leadership of Sir Esme Howard, the British Ambassador and dean of the corps, will act in unison, either after a meeting or a series of consultations, and then take the matter up with the Government of the United States in order that there may be some guarantee against repetitions of the incident which involved the Legation of Siam.

Third—The Siamese Legation is anxious to avoid embarrassing the State Department, but many of the diplomats believe that a genuine service to the representatives of all foreign governments and to the State Department as well will be rendered by the Siamese if they press the present case to an issue and thereby clear the atmosphere of uncertainty.

Usually, the State Department endeavors to smooth over international incidents as quietly and expeditiously as possible for the reason that public discussion is always likely to arouse public opinion in foreign countries and make bad matters worse. But in the present instance, it is suggested that there would be compensating advantages for a policy of settling the issue raised in a direct and unmistakable manner. Fortunately, the Siamese case is not as serious as it might have been.

Seizure of liquor belonging to the British Embassy, for example, or to the embassy of France or Germany, or some other leading power, might admittedly have far-reaching reverberations abroad and the circumstances might be such that the United States would feel compelled to insist upon the rigors of the punishments provided

CONTINUED ON PAGE 5, COLUMN 1.

ATLANTA SPECIAL.—Fast, overnight train to Atlanta, Birmingham. Leaves 3:40 P. M. Through sleeping cars. Coaches, dining, observation cars. Seaboard, 714 14th St. Main 637.—Adv.

St. Elizabeths Inmate Victim of Pistol Shot

Capt. Simon Postiak, U. S. A., retired, 40 years old, of San Francisco, Calif., last night was found dead by an attendant in his room in Maple Ward, St. Elizabeths Hospital, with a bullet through his right temple and a 25caliber automatic revolver clutched in his hand. He was pronounced dead by Dr. William M. Kenna.

Capt. Postiak, who has been an inmate of the institution since 1923, was on city parole and was free to leave the grounds of the hospital without guard. He is survived by a wife and son in San Francisco. Coroner J. Ramsay Nevitt will view the body this morning.

Five Nicaraguan Bandits Killed by U. S. Marines

Managua, Nicaragua, March 18 (A.P.). United States Marines have come off victorious in two more contacts with bandits in the northern area, according to information received today by Brig. Gen. Logan Feland, commanding the Marine Corps here. A patrol of marines engaged a minor group of outlaws on March 14, about 20 miles northwest of Limay, killing one bandit.

The following day in the same vicinity a combined patrol of marines and nicaraguan volunteers killed four outlaws and captured three. Arms and ammunition were seized in both instances. There were no marine casualties.

Six Men Lost in Wreck Of Newfoundland Ship

St. John's, N. F., March 18 (A.P.).—The six members of the crew of the schooner Russell Lake lost their lives when the vessel was wrecked last night near Burgeo on the southwest coast.

HOOVER ELIMINATES 2 CUSTOMARY TALKS

Has Too Much Work for Red Cross and D. A. R. Addresses.

THREE YEARLY FORECAST

By CARLISLE BARGERON.

President Hoover has broken from the ranks of his predecessors and declined invitations to address either the annual meeting of the Daughters of the American Revolution or that of the American Red Cross.

He has agreed to deliver a Memorial Day address at Arlington.

It has been traditional for the President to make addresses on all three of these occasions, but in so far as this year is concerned, at least, Mr. Hoover has concluded that he will not have the time. It is the beginning of his administration. For one thing he has an extra session of Congress on his hands and will have it on his hands throughout the summer.

There is much other work to be done, the putting into effect of his policies which were conceived and formulated, many of them, while he was Secretary of Commerce.

But there is even a question as to whether he will return to the traditional speeches after this year. It is

CONTINUED ON PAGE 3, COLUMN 2.

New Villages in Peril From Rising Rivers; 3,000 Are Saved.

RED CROSS AID RIDES TO WARN THOUSANDS

Death Toll Is Estimated at More Than 100; Typhoid Feared.

FOUR COMMUNITIES UNDER MARTIAL LAW

Antitoxin Rushed Into Area; Airplanes Drop Food to Many Marooned.

Jacksonville, Fla., March 18 (A.P.).—With rescue work completed and the task of caring for approximately 3,000 refugees confronting the area of northwest Florida from Caryville to Milton, near Pensacola, fresh alarm was sounded tonight in the rapidly flooding basin of the Apalachicola River. Half of the 800 residents of River Junction, where the Chattahoochee and Flint Rivers form the Apalachicola, have deserted their homes, which were flooded by a 33-foot stage in the river. Anxiety was expressed, however, for many small communities along the Apalachicola, from River Junction to its mouth.

Edward H. Cavin, a Red Cross worker at Bainbridge, Ga., about 40 miles north of River Junction, gained permission from the national Red Cross headquarters in Washington to ride down the river and warn riverside inhabitants to seek higher ground. The crest of the swollen currents of the Chattahoochee and Flint Rivers still was moving from the north and was not expected to reach River Junction before tomorrow.

Caryville, of 1,200 population, and Milligan, of 600, were wrecked towns, their inhabitants evacuated to higher ground and buildings left to the mercy of the floods. Many houses were reported washed away at Caryville, where the Choctawhatchee River reached 38 feet and a report to the governor's office in Tallahassee said only four houses were left standing in Milligan.

100 Dead; Disease Spreads.

Montgomery, Ala., March 18 (United Press).—With an official estimate of 100 dead and 17 known to have lost their lives in Alabama alone as the result of floods which covered a large portion of the southern section of that State during the past five days, National Guard troops and Public Health Service officials battled today to check the menace of disease.

Martial law still was in effect at Elba, Geneva, Brewton and Flomaton, but refugees were expected to be permitted to return to their wrecked homes at Elba and Geneva tomorrow.

Alabama health officials announced today that 3,000 units of antitoxin had been sent into the flood area to fight the spread of disease. Added to the fear of typhoid as a possible result of polluted water, sixteen cases of pneumonia and a growing number of cases of measles were reported as a result of prolonged exposure suffered by many of the 15,000 homeless.

Thousands of refugees still were marooned in inundated districts today and were fed by airplane, bread, canned meats and milk being dropped by the ton. Clothing and blankets were distributed in a like manner.

Alabama Has New Flood.

Montgomery, Ala., March 18 (A.P.).—The Alabama River, rising and spreading out until it is 10 miles wide in places has inundated an area estimated to be several times as large as that flooded last week by the Pea River and its tributaries.

First news of the new dangerous situation in four Alabama counties was brought here today by aviators, while plans for rehabilitation of the flood-stricken towns and communities in the Pea River section were being put into execution.

Maj. W. R. Weaver, commandant of Maxwell Field, Fourth Army aviation

Hohenzollern Scion Likely To Pay Visit to Washington

"Prince of Prussia" May Be Guest of Mrs. John Bigelow.

Louis Ferdinand Hohenzollern, wise-cracking "Prince of Prussia," who landed in New York three days ago, may come to Washington, it was learned last night.

Mrs. John Bigelow, wife of Col. John Bigelow, U. S. A., retired, of 1836 Jefferson place northwest, said that she "understood" that the young nobleman planned to pay a visit here, but she did not know when. He is now the guest of her brother-in-law, Poultney C. Bigelow, at Malden-on-Hudson.

Mr. Bigelow, as a child visiting Germany, played with the visiting Hohenzollern's grandfather, former Kaiser Wilhelm II. Later he was American Ambassador to Germany.

Louis Ferdinand is the second son of the former Crown Prince of Germany, and is the first member of his immediate family to visit the United States since the World War. He recently was graduated from the University of Berlin with the degree of doctor of philosophy.

Ship news reporters, who greeted the visitor when he arrived on the steamship Berlin, found to their delight that he was as quick at repartee as their own Mayor Walker. In the first place he discouraged the use of his title, "Prince of Prussia," saying it was "only a name."

"Why are you traveling?" he was asked. "Do you plan to become a diplomat?"

"Me? A diplomat?" he laughed. "I couldn't be a diplomat. I always tell the truth."

Associated Press Photo.

LOUIS FERDINAND HOHENZOLLERN

"Rookie" Plane Sets New Flight Record

Lieut. J. T. Shumate Remains Aloft Eleven Hours and Four Minutes.

Little Rock, Ark., March 18 (A.P.).—A new world's endurance record for primary training Government planes was made today by Lieut. Joe T. Shumate, of the Arkansas National Guard, who remained aloft eleven hours and four minutes. He took off at 5:45 a. m. and landed at 4:49 p. m. His 130-gallon gas supply was exhausted.

Lieut. Shumate kept his plane within sight of the local airport as a precaution against a forced landing. The ship, which is used to train "rookie" Army pilots, is not designed for long cross-country flying. It has a normal gasoline capacity of 40 gallons, but this was increased to 130 gallons by installing several additional tanks in the fuselage. A gallon of gasoline was consumed approximately every nine miles.

A silver cup recently was offered by Lieut. Stafford L. Lambert, of St. Louis, secretary of the National Guard Air Association, to the flier keeping a plane of this type in the air longest without refueling.

Low rate excursions—Florida-Havana. Optional routes; stopovers Florida. March 30, April 20, May 11; limit 15 days. Inquire Seaboard, 714 14th St. —Adv.

Blanton and Gibson Scored At Love Feast for Hesse

"Halo Grabbers, Character Assasisns and Traducers" Denounced at Banquet Given by Board of Trade to Honor Retiring Police Superintendent.

What was designed to be a forum of praise for Maj. Edwin B. Hesse, retiring superintendent of police, ended last night with the principal speakers heaping denunciation on former Representative Blanton, of Texas; Representative Gibson, of Vermont, and those described only as "halo grabbers," small town men, character assassins and traducers of a good name, who unleash cowardly attacks behind the protective veil of their immunity."

Several of the speakers so far forgot to confine their remarks to words of praise for Maj. Hesse that Odell S. Smith, toastmaster at the banquet given in the Raleigh Hotel by the public order committee of the Board of Trade, found it necessary to remind those present that the dinner was not given for the purpose of "slinging mud at members of Congress."

Joseph Burkart, vice president of the committee and former president of the local Bar Association, characterized Hesse as a "martyr," and one whom certain unnamed members of Congress sought to rob of the glories of 36 years of loyal service to the people of the District of Columbia by using the

CONTINUED ON PAGE 3, COLUMN 3.

tics of "character assassins" while hiding behind their congressional immunity from being held responsible for their actions.

W. W. Everett, president of the Board of Trade, also scored those who, he said, unfairly and unjustly attacked Maj. Hesse without giving him an opportunity to answer their charges on the same basis that they were made—and, incidentally—never proven.

Matthew O'Brien, member of the public order committee, in referring to those members of Congress who indulged in "character assassination and muckraking," in "slandering" members of the Police Department, said they were content to accept anything as evidence. O'Brien referred to Blanton and Gibson as "halo grabbers."

O'Brien said the people of the District of Columbia were tired of seeing "small town men" placed on the District committees in Congress and urged members of the Board of Trade to see to it that the leaders in Congress assign only such members to the District committees who come from cities the size of Washington and who are qualified to

Index to Today's Issue

Pages.
1—Many Fleeing Florida Flood.
Padlock Drive by Maj. Hesse.
Torreon Given Up by Rebels.
Three of Byrd's Crew Missing.
2—Foley Quits Tammany Race.
Girl's Suit Against Thaw Ends.
3—Dry Group to Back Hoover.
U. S. Troops to Bar Rebels.
4—U. S. World Court Plan Wins.
5—Quiz Into Air Crash Faint to 14.
6—Editorial.
7—Society.
8—New Crisis in Foch Illness.
9—Capone Will Submit to Quiz.
10—Kaiser and Tirpitz Reconciled.
11—In the Playhouse.
12—Missionaries Are Assigned.
Weather and Vital Statistics.
13—The Children (Serial Story).
14—Magazine Features.
15-16-21—Finance.
17-18-19—Sports.
20—The Post's Comics.
22—Classified Advertising.
23—Daily Legal Record.
24—Jones Act Threat Wanes.

Base, reported to Gov. Bibb Graves that people were clinging to trees" in the newly flooded area, and the governor himself flew over the section, remaining in the air for three hours. Besides the plane in which the governor, Maj Weaver and two other officials rode, several scout planes were sent out. Lieut. John F. Gill, pilot of one of them, estimated the flooded area to be ten times that of the Geneva-Elba district.

River Is 10 Miles Wide.

Lieut. Gill said the river is 10 miles wide at Primrose, Wilcox County. Primrose is about 40 miles southwest of Selma. It is in a horseshoe formed by the river. No report has been received from Miller's Ferry, 5 miles west of Primrose, which is also on a horseshoe. Chilatchee and Pine Barren Creeks empty into the Alabama a short distance upstream from Primrose.

Wilcox County is in the heart of the famed black belt section. It is a flat country with cotton the principal agricultural product. The lowland sections which will receive the brunt of the flood water is inhabited principally by negro farm tenants.

The governor's decision to make a flight himself came after Maxwell Field Army fliers had reported that the Alabama had forced Lowndes County residents to the tree tops in a new flood sector adjacent to Montgomery County.

Governor Served Overseas.

The governor, a veteran military executive, with eighteen months' overseas service, earlier issued an order that would permit inoculated property owners and housewives to return to devastated Elba in the southeastern corner of the State.

Maj. Weaver piloted the sedan plane loaned for the flight. Passengers included Charles Moffett, president of the state board of administration.

Meanwhile Adjt. Gen. F. E. Butler, director of relief work at headquarters here said the situation at Brewton, Flomaton, Garland, Keego, Pollard and nearby communities in the Alabama-Tombigbee Basin was well in hand. Army fliers dropped a 24-hours' food supply to Brewton and nearby towns today, but reported that much of the town was still under water.

Residents Soon to Return.

At Enterprise and Troy, the adjutant general said, conditions were so improved that about 1,000 Elba residents will be permitted to return. All children under 16 will be detained at refugee camps, however. The Elba water supply has been chlorinated and National Guardsmen were today removing carcasess and debris from the streets. Geneva residents probably will be permitted to return gradually beginning tomorrow, the adjutant general said, provided sanitary conditions permit.

The Alabama death list stood at sixteen today, with indications still apparent to authorities that the death toll would mount higher when a check of outlying districts and isolated communities has been completed.

The Red Cross today ordered disaster relief workers to Troy in the Elba area, Geneva and Brewton and others were en route for service at River Falls and other towns. The Red Cross also learned that Phenix City, Ala., on the Georgia-Alabama line, was in need of help, with 300 families homeless.

(Associated Press.)

A new Red Cross relief code distributed to local chapters just eighteen days ago has been tested in the Southern flood and found to be a useful factor in expediting aid to the thousands trapped by the flood waters.

The code was drafted by the Army Air Corps for communication between stranded refugees and airplanes. The planes signal the ground by making short circles over the refugees and by short blasts from the exhaust, five short blasts, for instance, meaning "do you need anything?"

Those on the ground use strips of cloth 12 feet long and 2 feet wide forming letters and laid on the earth in the largest open space available. A complete set of signals using combinations of letters and Roman numbers are authorized for this use, and many of them have been utilized by the Southern flood sufferers. Among those reported to Red Cross headquarters here as having been used are "K," meaning killed; "O," persons homeless, preceded by the Roman number indicating the total, and "EA," salt.

5 Suspects in Slaying Held for Grand Jury

The five colored men arrested in connection with the fatal shooting March 12 of Clarence Harvey and Edward Smith, both colored, police informers, living at 224 V street northwest, were held yesterday for action of the grand jury by a coroner's jury.

Leon Thomas Brown, 19 years old, of 405 Forty-seventh street northeast; Lawrence Bias, 26 years old, Fairmont Heights, Md.; Theodore Smith, 24 years old, Annapolis, Md.; Cornelius Lewis Lyons, 32 years old, 6-A N street southwest, and William Bradley, 35 years old, 4408 Dix street northeast, are the men held. The informers were shot down in Broad Alley, near G street southwest.

U. S. AGENCIES JOIN IN MERCY MISSION

Army, Coast Guard and Public Health Services Aiding Red Cross Relief.

PLANES FURNISHING FOOD

(Associated Press.)

The Red Cross, joined yesterday by the Army, the Coast Guard and the Public Health Service, in the effort to prevent further loss of life and suffering in flood-stricken Southern areas, increased emergency relief forces and supplies centered at Montgomery, Ala., and moved to prevent disaster in Florida.

A Red Cross worker, Charles Smith, was ordered to travel by boat down the Chattahoochee River in Georgia, to see that local chapters and volunteer committees were fully supplied and ready to care for all emergency needs.

Ten Army airplanes, ordered to Montgomery for relief duty by the War Department, were expected to arrive last night. They left Langley Field, Va., Sunday, in command of Lieut James W. Hammond.

The Coast Guard yesterday ordered all vessels in the vicinity of the stricken districts to remain at the call of Red Cross workers.

Red Cross officials were in almost constant communication by telephone and telegraph with relief workers in and around Montgomery, it was said, following a report by telephone by H. B. Williamson, who is in charge of nineteen workers in the section, that the health situation was not grave at present.

The most serious condition in Alabama, it was reported, is at Geneva, where, it was said, airplanes continued to drop food, clothes and medical supplies in response to urgent signals from stranded refugees. A message from Phoenix City, Ala., requested assistance for the former occupants of 200 flooded homes.

Rescue Ships Seek Schooners in Peril

Coast Guard Patrol Boats Scour Chesapeake Bay for Helpless Craft.

Norfolk, Va., March 18 (A.P.).—Two unidentified schooners in distress in the Chesapeake Bay and calling for help yesterday were still the objects of search today by Coast Guard patrol boats dispatched from section base 8 at Norfolk. Both schooners, the one with her sails carried away and the other dismasted, were in need of immediate help, messages received at Coast Guard headquarters stated.

Call for help for a small schooner off York Spit with her sails gone was relayed to the Coast Guard yesterday afternoon at 4:50 o'clock and patrol boats in the vicinity were instructed by radio immediately to proceed to the position given. Arriving there but a short while later no trace of the schooner was found. Coast Guard officials believed that the schooner, which was near shore, had possibly been picked up by small boats from the York River.

The second schooner was reported by a Japanese steamer dismasted off Cove Point, Md., later in the afternoon. A patrol boat dispatched to search for her radioed from Baltimore that no trace of the wrecked craft had been found. The second casualty was in the province of the Coast Guard cutter Apache at Baltimore and might possibly have been picked up by her.

Suspect in Millar Attack Held Here

Robert Freeman to Be Viewed by Takoma Park Woman, Assault Victim.

Robert Jefferson Freeman, colored, of Chevy Chase, Md., was held at the Thirteenth Precinct Stationhouse last night for investigation in connection with the assault last week on Mrs. Clara Millar, of Takoma Park, Md.

Freeman, whose description is said to tally with that of Mrs. Millar's assailant, will be taken before the woman today for possible identification. Freeman told police he was 15 years old, but police say he looks older.

Park Policeman J. F. Connelly, who arrested Freeman early last night, said he picked him up on Kalmia road.

Following the arrival of the colored youth at the Thirteenth Precinct Stationhouse, Sergt. J. H. Davis, of the precinct, went to Mrs. Miller's home and obtained from her a full description of her assailant. Her description fits Freeman, the policeman said.

NATIONAL GUARD CALLED TO FLOOD SCENE

Alabama National Guard units were aiding in rescue work in the vicinity of Elba, Ala. The little town, in the valley of the Pea River, was swept by flood waters which caused untold sufferings and property damage. The above photograph was made by the Fourth Photo Section, United States Army Air Corps, Maxwell Field.

GIRL'S $100,000 SUIT AGAINST THAW ENDS

Jury to Give Sealed Verdict This Morning; Plaintiff Tearful on Stand.

BEATEN AT PARTY, CLAIM

New York, March 18 (A.P.).—A supreme court jury tonight reported that it would file a sealed verdict in the $100,000 suit brought against Harry K. Thaw by Miss Marcia Estardus for an alleged attack upon her in his apartment the morning of January 3, 1927.

The decision of the jury, which received the case late this afternoon, will be read tomorrow morning.

Miss Estardus charged that Thaw enticed her to a room in his apartment while a New Year's party was being held in another part of the suite and that he knocked her down, attacked and bit her.

During the trial today, Edward Werner, of Charleston, W. Va., formerly a secretary for Thaw, testified that he saw Miss Estardus in Thaw's apartment shortly after the alleged attack and that he saw no cuts or bruises.

Thaw did not take the stand.

William B. Roulston, her attorney, in his opening address, said he would show that Miss Estardus was a woman of good character who supported her aged mother and her crippled father by giving ballroom parties.

Mrs. Mary O'Neill, the plaintiff's mother, testified that her daughter was formerly married to a naval officer and she obtained a divorce from him eight years ago.

Miss Estardus followed her mother on the stand and tearfully told of the alleged attack. She said that at a dinner she attended she met William Pendleton, Thaw's secretary, and later went to his apartment to join a party there, where she had two or three cocktails.

Miss Estardus said she met Thaw and several others at the apartment. They had breakfast there, she said, or fried eggs, coffee and champagne. Then Thaw asked her to go into another room "to see a picture," and in the hall she was struck on the back of the head.

When she regained consciousness, she testified, Thaw was standing over her with a hairbrush in his hand and when she attempted to rise he struck her again and kicked her.

S. H. Groves Arrested On Hit-Run Accusation

Salisbury, Md., March 18.—Shelton H. Groves, who said he was a representative of a Washington Bankers Association, an alleged "hit-and-run" posted collateral today for his appearance in court Thursday.

He is charged with having struck a car near Princess Anne last night and failing to stop and with recklessness and driving while under the influence of intoxicants. No one is known to have been hurt. He was arrested on a side road near here by State police.

Policeman Allen Asks Suspension

Tells Hesse Retention in View of Charges Is Incongruous.

Policeman R. J. Allen, of the Third Precinct, yesterday requested Maj. Edwin B. Hesse, superintendent of police, to suspend him pending the outcome of his trial on charges of using his pistol without just cause.

Allen is to be tried Thursday for shooting a colored youth in the leg when the latter, with two companions, failed to halt at Allen's command. Allen said he had heard gunshots and saw the men running out of an alley and believed a felony had been committed.

To keep him on duty in possession of his authority as an officer of the law and in possession of his weapons, Allen said, seemed "utterly incongruous" in view of the charges against him of improper use of his gun.

Six Held in Theft Of Lee Heirlooms

Men and Women Indicted in Fairfax; Valuables Still Missing.

Indictments charging grand larceny in connection with the theft of valuable heirlooms and antiques from Ravensworth, the ancestral home of the Lee family, were returned by a grand jury in Fairfax County Court yesterday against Mrs. Eva Garland, Mrs. Jessie Dersiers, Mrs. M. L. Minter, Douglas Dove, Linwood Newman and Andrew Nelson. Mrs. Garland and Mrs. Dersiers are residents of Washington, while the others are of Alexandria, except Nelson, who resides at Ravensworth.

The heirlooms and antiques, alleged to have been stolen by the group, are the property of Dr. George Bolling Lee, a grandson of the Confederate general, Robert E. Lee, who resides at Ravensworth and New York City.

Among the articles held removed from Ravensworth were a silver-mounted walnut pistol case, which belonged to Gen. Lee, and one of the famous Cincinnati plates, part of a set belonging to George Washington, which came to the Lee family through the Custis branch. The pistol case and a number of other articles have been recovered, but the plate and other valuable pieces have not been found.

Vanderbilt Kin to Wed Girl From Minnesota

New York, March 18 (A.P.).—Frederick Vanderbilt Field, great grandson of the late William H. Vanderbilt, today obtained a marriage license to wed Miss Elizabeth G. Brown, daughter of Mr. and Mrs. Herbert W. Brown, of Duluth, Minn.

No date has been set for the wedding, Mr. Field said tonight. The bridegroom-to-be is 24 years old and is also a grandson of Mrs. Henry White, widow of a former Ambassador to London. He was graduated from Harvard in 1927.

IMPEACHMENT CASE OF HARDY IS OPENED

Los Angeles Jurist Charged With Accepting Check From Aimee.

WRONG MOTIVE IS DENIED

Sacramento, Calif., March 18 (A.P.). The impeachment trial of Superior Judge Carlos S. Hardy, charged before the State senate with misdemeanors in office in connection with the receipt of a "love offering" of $2,500 from Aimee Semple McPherson, the evangelist, got under way here today.

The five managers appointed to prosecute the jurist are assemblymen Walter J. Little, William Hornblower, Clare Woolwine, M. J. Cronin and H. F. Sewell. The prosecutors were on hand early. As soon as the case was called, Judge Hardy appeared with his lawyers. They are his son, Rex Hardy, Frank M. Carr and Ray E. Nimmo. The jurist formally announced "present."

After being in session but a short time, the senate recessed because of the absence of Senators W. H. Duval and George C. Cleveland. Both the prosecution and defense agreed that all the senators should be present when the taking of testimony commenced. Crowds of men and women filled the corridors outside the senate chambers long before the hearing began and many were unable to find seats in the gallery.

The principal charge against Judge Hardy is that he accepted a fee from Mrs. McPherson and was unduly active in her behalf at the time she was being investigated by a Los Angeles grand jury. The jury inquired into the mysterious disappearance of the evangelist and her subsequent return with a story of having been kidnaped. The inquisitorial body investigated a charge that Mrs. McPherson instead of having been abducted, in reality was on a romantic visit at Carmel, Calif., with Kenneth Ormiston, the radio operator of her Los Angeles temple.

A demurrer setting forth the contention that none of the acts "attributed to the defendant was one with corrupt, partial, malicious or other improper motives or with knowledge that they were wrong," was filed with the senate by Judge Hardy.

The demurrer further contends that of the charges set forth by five articles of impeachment none is sufficient and that none of the charges "constitutes a misdemeanor in office by a judge of the superior court."

Motorcycle Policeman Asks $75,000 in Suit

Policeman Marcel Caussin, of the Fourteenth Precinct, filed suit for $75,000 damages in District Supreme Court yesterday against the Black & White Taxi Co., alleging permanent injuries as a result of an accident Christmas morning, when he was knocked from his motorcycle by a taxicab, said to have been operated by the company.

In his petition, Caussin alleges that the taxicab driver failed to signal when driving from the curb on Connecticut avenue northwest and darted suddenly into the street, striking his motorcycle and hurling him to the pavement. He suffered a fractured skull and broken jaw and arm and claims a permanent nervous affliction and other injuries.

FIRE RECORD.

12:29 a. m.—Sixth and K streets northeast, false alarm.
1:16 p. m.—Twenty-fourth and Perry streets northeast; grass.
1:43 p. m.—Nichols avenue and S street southeast; trash.
1:54 p. m.—1513 Brentwood road; grass.
2:32 p. m.—Fifth street and Florida avenue northeast; tree.
2:48 p. m.—211 Sixteenth street northeast; grass.
3:08 p. m.—Rear 1519 Levis street northeast; brush.
3:10 p. m.—Thirty-ninth and Kenilworth streets northeast; auto.
3:38 p. m.—Forty-ninth and Dix streets northeast; grass.
4:09 p. m.—1406 G street northwest; trash.
4:20 p. m.—Forty-second and Grant streets northeast; grass.
5:04 p. m.—Government Printing Office; false.
6:39 p. m.—1435 Jackson street northeast; trash.
7:02 p. m.—659 H street northeast; roof.
7:28 p. m.—818 F street northeast; chimney.
8:07 p. m.—403 Eighth street southeast; short circuit.

FOLEY DROPS OUT OF TAMMANY RACE

Deadlock Results as All Leaders Scramble for Olvany's Place as Chief.

HINT SMITH-WALKER ROW

New York, March 18 (United Press) James A. Foley, looked upon as the logical successor to George Olvany as leader of Tammany Hall, this afternoon told newspaper men he had decided to refuse the leadership. His announcement threw the negotiations for choosing a successor to Olvany, who resigned last week, into a temporary deadlock with almost every district leader in Manhattan as well as several outsiders either avowed or secret candidates.

Other developments of the day included:

Increased persistence of the stories of a break between Mayor James J. Walker, of New York and former Gov. Alfred E. Smith.

Word that the district leaders had agreed among themselves that the new leader must come from their number and also that they would not consider "outside dictation" in the selection. The "outside dictation" was taken to refer to any attempt of either former Gov Smith or Mayor Walker to force a choice upon Tammany.

A belief voiced by many politicians that no selection could be made when the executive committee meets Friday, and that eventually Foley, son-in-law of the late "Boss" Murphy who ruled Tammany until he died in 1924, will be forceed to accept the leadership in order to prevent an open breach which would jeopardize Tammany in the fall election.

Gov. Smith remained in Albany today but it was understood he would come to New York tomorrow. He made no public statements regarding Tammany affairs but John F. Gilchrist's name was placed among the possibilities and word went around that he was Smith's candidate. While the Gilchrist boom was getting started Mayor Walker was still trying to pursuade Foley to accept the leadership. Gilchrist and Walker are friendly, but the mayor showed no disposition to give his friend any support in this instance.

The district leaders of Tammany were said to resent any effort of either Smith or Walker to dictate to them and to have several other ideas on the selection of a leader. A number of them plainly were opposed to the "new Tammany" idea which was so prominent in the ast presidential campaign. The "new Tammany" left 'ta cowbells and whistles at home when it went to the Houston convention; it had no barrels of beer. There are plenty of Tammany men who still feel the "new Tammany" movement is making the tiger too much of a gentleman, if not actually replacing him with a lady tiger. Those who feel that way are looking for a rough and ready leader of the old school.

With Foley eliminating himself, and the opposition of district leaders to "outside dictation" decreasing Gilchrist's chances despite the favor of the former governor, John F. Curry, one of the first to indicate he migh be receptive, was believed sharing first place among the possibilities tonight with Martin McCue.

The selection of the new leader will be made by the executive committee of Tammany. It has 23 members and twelve votes are necessary for choice. The committee meets Friday afternoon.

Man Urging Brother's Arrest Given 30 Days

For attempting to have his brother arrested, William Mullen, 48 years old, was sentenced by Judge Given in Police Court to serve 30 days in the District Jail yesterday in default of a $25 fine.

Policeman L. G. Scripture, of the Fourth Precinct, testified that Mullen came to the station house on Sunday and asked the aid of police in arresting his brother, whom he said was drunk. The more the complainant talked, the policeman said, the more he was convinced that the complainant was drunk and arrested him on that charge.

Patronage Chiefs Guests of Hoover

New York Situation to Be Gone Into at White House Tonight.

The patronage situation in New York State will be threshed out this evening at the White House, it became known yesterday. The discussion will follow a dinner to which the triumvirate appointed by the President before his inauguration as an emergency measure and Representative Parker, chairman of the House interstate and foreign commerce committee, representing the up-State outsiders, have been invited.

H. Edmund Machold, State Republican chairman and spokesman for the patronage triumvirate; William H. Hill, head of the Hoover Curtis volunteer campaign committee last year, and Charles D. Hilles, national committeeman are the members of the trio.

The invitation to the triumvirate and Representative Parker is believed to indicate that the President will dire the New York patronage situation in person from the White House.

Worker Drops Stone on Foot.

Frank Gordon, 39 years old, of 135 C street northeast, broke his left foot yesterday afternoon when he dropped a heavy stone on it while working on a construction project at Thirty-sixth street and Woodley road northwest.

Heflin Uninjured As Bottle Misses

Police Officer Is Hurt by Hurled Missile; Catholics Assailed.

Brockton, Mass., March 18 (A.P.).—A bottle thrown at the automobile of United States Senator J. Thomas Heflin as he was leaving a hall here tonight struck and injured Police Sergt. Stephen J. Bryan.

Senator Heflin, speaking under the auspices of Mayflower Klan, No. 2, Realm of Massachusetts, Ku Klux Klan, was greeted with jeers, but there was no other disturbance.

The greeting given the senator was much calmer than that given him last night when a large crowd jeered him and boys threw fistfuls of pebbles at his automobile. After leaving the hall Senator Heflin went to his hotel, where he refused to be interviewed. In his speceh Senator Heflin charged that the Knights of Columbus had a slogan, "Make America Catholic," and reiterated his charge that the Catholic Church was attempting to have religion taught in all schools of the country. He advocated the stopping of immigration for five years "until we find out who's who in America."

TWELFTH & F Berberich'S TWELFTH & F

Selz first proved that really fine shoes can be made at these popular prices. The prices have often been duplicated, but Selz quality still is exclusive with Selz

Selz GOOD SHOES [$6 to $10]

Berberich'S TWELFTH and F STS.

Hickey-Freeman CUSTOMIZED CLOTHES

TWEED TOPCOATS

TWEED gets its name from the River Tweed which winds through the historic border country of south Scotland. Downy wools from the sheep of the Cheviot Hills and tough wools from the black-faced sheep of the moorlands are blended in tweed topcoatings. Customized by Hickey-Freeman into raglan or square shoulder coats.

FIFTY-FIVE DOLLARS

Goldheim's

Apparel for Gentlemen—Established 1875

FOURTEEN HUNDRED AND NINE H STREET

REMODELING SALE

Your opportunity to SAVE good dollars right at the beginning of Spring!

$40 and $45 Haddington Suits

$24.50

Still plenty of the lighter shades for Easter and Spring wear; most of them have 2 trousers or trousers and knickers. Single and double breasted, that feature the correct style details of the new season.

$35 Haddington Topcoats, $23.50

$50, $55, $60 Rogers Peet Suits $34.50

$40 and $45 Haddington Overcoats $24.50

$2.50 and $3 Shirts, $1.59 3 for $4.50

$1.50 Magodore Neckwear, 95c

Linen and Silk Pongee Handkerchiefs, 29c (4 for $1)

$5 Wales Lighters, $1.95 (Silver or Gold Finish)

Meyer's Shop

Everything That Men Wear

1331 F Street

Field-Oxford Party Finds Proof of 2 Biblical Floods

Expedition Working at Site of Ancient City of Kish Unearth Silt Layers Believed to Date Back to 3400 and 4000 B. C.

Chicago, March 18 (A.P.).—Discovery of evidence of two great floods, one of them described in the Bible in Genesis, was announced today by the Field Museum, which is sponsor with Oxford University, of an expedition working on the site of the ancient city of Kish.

The Babylonian and Hebrew accounts of the deluge are fully confirmed by the expedition's findings, Prof. Stephen Langdon cabled the museum.

Archeologists of the expedition estimate, from the depth of the layer of silt in the excavated site at which the evidence was found, from the traces of the damage done by water, and from inscribed tablets found there, that the flood recorded in the Bible occurred about 3400 B. C.

The earlier flood, of which the expedition has found traces, is estimated to have occurred about 4000 B. C.

Announcement that material evidence had been unearthed of the Biblical flood was made last week by the expedition sponsored by the University of Pennsylvania and the British Museum, which for seven years has been excavating the ruins of ancient Sumeria.

The Field Museum-Oxford University expedition found that the evidence of the floods is contained in two strata of the ruins about the Sumerian city of Kish, which now lie at levels about 45 and 55 feet, respectively, below the surface of the great mound in which Kish was buried. Crushed down through the centuries, the lower stratum now has a thickness of 18 inches, Prof. Langdon reported. The expedition workers have bared a length of some 180 feet of this stratum, all of which shows convincing evidence of the earlier flood.

Previous work of the Field-Oxford expedition had revealed Kish as the first city founded after the Biblical flood and indicated that the Sumerians had there established what is believed to be the world's earliest civilization, which Prof. Langdon estimates began before 4000 B. C.

The Field Museum pointed out that the findings announced today seem to indicate that the first civilization at Kish was therefore probably nearly wiped out by the earlier flood, that the city was then reestablished after the waters receded, only to suffer again from the deluge of which the Bible tells and it was finally again reestablished when that flood was over.

The museum authorities regarded the expedition's discoveries as being one of the greatest steps yet made toward reconciling the results of scientific research with Biblical accounts of civilized man's early history.

THE WASHINGTON POST New World DICTIONARY Based on the Original Webster

MAIL ORDERS
If by mail include 9 cents postage up to 150 miles, 12 cents up to 300 miles, or for greater distances ask your postmaster for rate on 3 lbs.

COUPON

Clip 3 Coupons

on consecutive days and present or mail same to this paper with 98c

This new high class up-to-date Dictionary is far in advance of any similar volume heretofore distributed by newspapers. Larger page, more words to page, more pages and contains many thousands more words, many new words not published in any other Dictionary. Unquestioned for Scholarship. Durably bound in dark green textile leather, gold stamping.

Special—To get it bound in embossed art cover, maroon and old gold, with full gold edges and thumb indexed, send $1.00 extra.

House to House, City to City

REMOVALS

By Motor Van, Freight or "Lift" Van

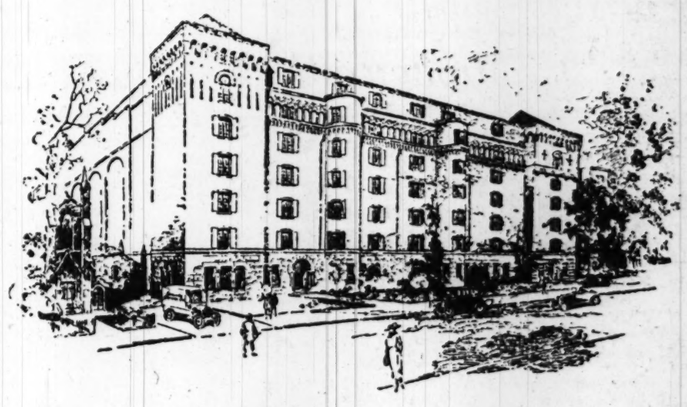

Security Storage Company

1140 Fifteenth Street

4½ blocks north of the White House

For 38 years providing security in storage, handling and shipping.

Household goods, valuables and works of art.

C. A. ASPINWALL, President

HOOVER IS PLEDGED DRY GROUP BACKING

Atlanta Temperance Leader Promises Support in Law Enforcement Drive.

FARM RELIEF DISCUSSED

(Associated Press.)

Assurance that the temperance forces of the Nation are rallying unitedly to the support of his plans for law enforcement and suggestions for meeting the agricultural problem as it affects the cotton crop were given rPesident Hoover yesterday by two callers from the Southern States.

From Arthur J. Barton, of Atlanta, chairman of the commission on social service of the Southern Baptist Convention and president of the National Conference of Organizations Supporting the Eighteenth Amendment, Mr. Hoover received congratulations on having taken a "broad, sane position" on law enforcement.

"I had a very full, frank and satisfactory conference with the President," Mr. Barton said, after leaving the Chief Executive's office. "We discussed his law enforcement plans and not the merits of prohibition.

"The united temperance forces of the country are heartily backing the President in his plans for effective enforcement of all law, whether it be the national prohibition act, or any other law.

Lauds Hoover Action.

"Personally, I am very glad that the President is taking the broad, sane position that all his friends expected him to take, and is projecting his plans accordingly."

The President still is hiding his time in the selection of the commission for a study of law enforcement and court procedure.

The name of Newton D. Baker, of Cleveland, Secretary of War in the Wilson Cabinet, was advanced today for a place on the commission by Senator Fess (Republican), Ohio, during a conversation with press correspondents. The senator visited the White House to arrange for a call on the President at some time in the future to take up a number of matters with the Chief Executive.

The subject of farm relief was brought up by Joseph O. Thompson, of St. Matthew, S. C., vice president of the American Cotton Association. He told Mr. Hoover he hoped the farm measure to be worked out at the special session of Congress would encourage the establishment of stabilization corporations for handling the seasonal surplus cotton crops, backed by cooperative marketing organizations throughout the South.

Urges Federal Loans.

His plan envisioned loans from Federal funds to cotton planters on crops held in storage by the stabilization corporation, with the whole structure supervised and assisted by a Federal farm board.

Mrs. Ruth Bryan Owen, daughter of the late William Jennings Bryan, today paid her first visit to the White House as Democratic representative from Florida. With Senator Fletcher (Democrat), of the same State, she discussed with Mr. Hoover the problem of controlling the flood waters of Lake Okeechobee.

This is a subject with which the President is thoroughly familiar through a personal inspection of the territory just before he returned to Washington for his inauguration. Mr. Owen said the Chief Executive indicated his sympathy with the project, but did not make clear the extent to which he is willing that the Federal Government should go in meeting the costs of the flood protective measures.

Federal patronage in the State of New York is to be the subject of a conference tomorrow evening between the President, Charles D. Hilles, of the Republican national committee; H. Edmund Machold, State chairman, and William H. Hill, of New York City, the leader of an independent organization which supported Mr. Hoover in the campaign. With Representatives Snell and Parker, of New York, they were invited to the White House for dinner with the Chief Executive.

Hilles, Machold and Hill recently were appointed by Mr. Hoover to constitute a State patronage committee, while Snell and Parker were selected by the Republican members of the New York congressional delegation to act as their representatives on patronage questions.

Beggar Forfeits $10 Bond.

Raymond Stuck, a cripple, of 1326 L street northwest, failed to appear at Police Court yesterday to defend himself on a charge of soliciting alms without a license, and his bond of $10 was ordered forfeited. Stuck was arrested Saturday night near the Takoma Theater. Police who arrested him said he had $14.97 at the time.

HOOVER CALLER

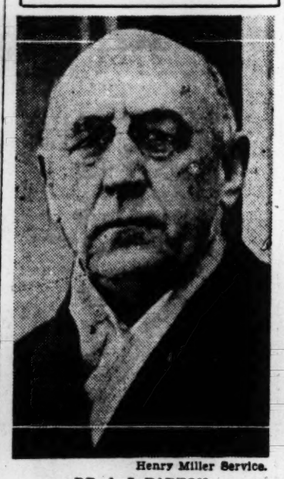

Henry Miller Service.

DR. A. J. BARTON

Chairman of the Society of Southern Baptists, who discussed law enforcement with President Hoover yesterday.

TRADITIONAL TALKS DROPPED BY HOOVER

Red Cross and D. A. R. Will Get No Addresses Due to Press of Work.

TWO PLANNED FOR YEAR

CONTINUED FROM PAGE 1.

thought to be a desire on his part not to make more than three a year.

Already two are on the books for this year, that at Arlington on Memorial Day, and that at the annual meeting of the Associated Press in New York, April 27. The latter has come in recent years to be traditional.

The limitation on the number of speeches to be made annually would, of course, not apply to nor include a series that he might make on another good-will trip to Mexico and the Caribbean Islands, as he is expected to do when the pressure of work lets down. Neither would it embrace the possibility of his going before the country with a proposal on which he wanted the Nation's support, which is easily conceivable with a man of Mr. Hoover's temperament.

It is with a view to holding down the routine speeches, the demands that have heretofore been made upon the President from this locality or that, from various agencies which want to enhance certain gatherings or occasions by his presence.

Mr. Coolidge complained about it. The general public, he said on more than one occasion, did not realize how burdensome these demands were.

But although Mr. Coolidge complained, he did not break away from custom, especially that phase of it which demanded his appearance at the Red Cross and D. A. R. gatherings.

It is emphasized that it is not the time required to make the speech nor necessarily the time involved in traveling to the place where the speech is to be made. But it is the long research entailed. Unlike other persons, the President can not just get up and talk about the weather. On these public occasions he is expected to say something. His words are transmitted all over the world.

Mr. Coolidge had an aid who did nothing else but research and so did President Harding. Mr. Hoover undoubtedly has was of getting all the information he wants on any subject himself, but the place occupied by men under Coolidge and Harding has not exactly been filled in Mr. Hoover's scheme of things.

Lawrence Richey is probably one of the three secretaries that might be closely identified with this place, but Richey's services are not the looking up of material on which speeches can be made. He is general personal representative to the President.

The speechmaking demands became so exacting upon Mr. Coolidge, in fact, that on some occasions he confined his remarks to a recital of the history of the anniversary on which he might be speaking. He would comment on Lincoln or whoever's birthday it happened to be.

Mr. Hoover is of the mind that the country generally approves of Washington, Lincoln and others of historical fame, and that there is no need of frequently appearing in public to indorse them. It is rather his attitude that when the country hears from its President it wants to hear something of his stewardship and his plans for the future.

Certainly it is all the country has a right to expect of him. It is unfair, both he and Mr. Coolidge believe, to attempt to make Chautauqua lecturers of Presidents.

Besides, Mr. Hoover does not like to make speeches anyway and for those that he must he prefers the radio. The cutting down of speeches follows closely upon the curtailing of another institution—the handshaking line.

U. S. TROOPS MOVED AS BAR TO REBELS

Cavalry Sent From Fort Bliss to Columbus to Reinforce Immigration Chiefs.

TWO ARMIES IN RETREAT

(Associated Press.)

Movement of more American troops on the Mexican border was in progress yesterday, presumably with a view of reinforcing American immigration officials as a precautionary step to stem a possible wholesale tide of rebel entry into this country.

Acting on his own authority, Maj. Gen. William Lassiter, commander of the Eighth Army Corps Area, at San Antonio, ordered a platoon of cavalry from Fort Bliss, El Paso, to Columbus, N. Mex., and directed Brig. Gen. George Van H. Moseley, jr., commander of Fort Bliss, to make an investigation of general conditions at the border city of Columbus.

These orders were communicated to the War Department and while no further instructions were sent from this city, the indications were that the American forces would stand by to give aid in the event it should be needed by immigration officials in dealing with the situation.

Up to State Department.

Secretary Good said emphatically that no orders had been issued to border troops, except that nothing should be done by the army to give cause for apprehension by residents there. He said that the carrying out of the American policy at the border line was entirely in the hands of the State Department.

The policy of the American officials at the border has never been officially defined and while the State Department believes in the Pan American Treaty which, if in effect, would permit this Government to detain rebels coming across the border, obstacles seem likely to arise because of the absence in international or American law of any provision to hold individuals merely because they are rebelling against a constituted government.

The presumption, however, is that the immigration officials will be, or have been, instructed to employ all provisions of the immigration laws in an effort to keep the rebels in Mexico. Under American law it would be comparatively easy for a rebel to be deemed guilty of conducting a conspiracy against a constituted foreign government on American soil and under this provision he could be incarcerated.

7,000 U. S. Troops on Border.

An examination of Army records discloses there are about 7,000 American troops and 500 officers in posts directly on the border, while at stations within a comparatively short distance from the border there are large numbers of troops in readiness and available for use.

The largest unit of troops on the border is stationed at Fort Bliss, where 2,600 men are quartered. Some of these already have been sent to Naco and Columbus, both ports of entry. At Fort Huachuca, Ariz., there are 950 men, at Fort Clark, Tex., 700; at Camp Marfa, Tex., 600, while another 1,000 are essembled at Forts Brown, Ringgold and McIntosh, Tex. Another 800 are at Camps H. J. Jones and S. D. Little, both in Arizona, and others are stationed at posts in California.

The only report from revolutionary centers in Mexico received at the State Department yesterday was from Consul Blocker at Mazatlan. He reported that federal airplanes had ascertained that the rebel forces at Modesto had gone back northward in Sinaloa and that rebels at LaCruz were retreating northward toward Culiacan.

Miner's Theater Ravaged by Blaze

Famous Old Playhouse, Soon to Open to Revivals, Badly Damaged.

New York, March 18 (A.P.).—The historic Miner's Old Bowery Theater, 165 the Bowery, where a revival of Augustin Daly's melodrama, "Under the Gaslight," was to open soon was ravaged by fire early today.

The fire, starting apparently in the balcony, spread with great rapidity through the entire five-story structure. The firemen worked more than an hour before the blaze was controlled. The building was opened in 1878 by the late Henry Clay Miner.

Weber and Fields, David Warfield and many other stars appeared on its stage. Lately the house has been known as the Royale, presenting Italian burlesque performances and motion picture shows.

Crisis Past in Illness Of Constance Bennett

Paris, March 18 (A.P.).—Constance Bennett, American actress, was said by her physicians to be out of danger and resting comfortably tonight. It was learned today that she entered a private hospital near St. Lazare Station, in the heart of Paris, five days ago, and was operated on for acute appendicitis. She developed peritonitis and was perilously ill for a few hours, but has rallied.

Phillip M. Plant, her husband until a divorce decree was issued by the Paris courts a few days ago, remained in close attendance on his former wife during the crisis, but now plans to sail on Wednesday for home on the liner Ile de France. Miss Bennett is a daughter of Richard Bennett, the actor.

DIED

HATZFELD—On Sunday, March 17, 1929, ADAM, the beloved husband of the late Amelia Hatzfeld. Funeral from the chapel of Frank Geier's Sons' Co., 1113 Seventh street northwest, on Tuesday, March 19, at 8:30 a. m. Mass at St. Mary's Church at 9 a. m. Relatives and friends invited. Interment at St. Mary's Cemetery.

HELTON—On Saturday, March 16, 1929, at the home of his son, Roy Addison Helton, Upper Darby, Pa., Dr. ADDISON S., husband of the late Marian Virginia Helton. Funeral from V. L. Speare Co., 1009 H street northwest, on Tuesday, March 19, at 11 a. m. Interment at Fort Lincoln Cemetery.

HOFFMANN—On Sunday, March 17, 1929, at Providence Hospital, FRANCES LOUISE, beloved daughter of Fred M. and Iola B. Hoffmann. Funeral from her late residence, 1201 B street northeast, on Tuesday, March 19, at 2 p. m. Interment at Cedar Hill Cemetery. (Chattanooga, Tenn., and St. Paul, Minn., papers please copy.)

SULLIVAN—On Sunday, March 17, 1929, at her residence, 226 Maine street northwest, MARY E., beloved wife of the late George E. Sullivan. Funeral from her late residence on Tuesday, March 19, at 2 p. m. Relatives and friends invited. Interment (private) Cedar Hill Cemetery.

WAYLAND—On Sunday, March 17, 1929, at Garfield Memorial Hospital, LILLIE MAY, beloved wife of Charles S. Wayland, and daughter of the late John A. and Laura V. Montgomery. Funeral from her late residence, 1309 B street southeast, on Wednesday, March 20, at 2:30 p. m. Interment Congressional Cemetery.

IN MEMORIAM.

MITCHELL—In memory of RANDALL MITCHELL, who passed away two years ago, March 19, 1927, at Garfield Hospital, leaving two sons, Earnest Mitchell, Fort Myers, Fla., and Robert Mitchell, of Washington.

MEXICAN FEDERALS SWEEPING DURANGO

Rebels Fleeing From Torreon Prepare to Make Stand in Desert Area.

MAZATLAN RAID PLANNED

CONTINUED FROM PAGE 1.

Gen. Ramon Iturbe was advancing from the north, making slow but steady progress despite the handicap of destroyed railroad facilities.

Gen. Jaime Carrillo, commanding federal troops here has taken no defensive steps. His plans are not known.

Retreat of 100 Miles.

Juarez, Chihuahua, March 18 (A.P.). Bombed from the air and facing the steady machine-like advance of federal columns under Gen. P. Elias Calles, revolutionary forces today evacuated their stronghold at Torreon, Coahuila. They retreated 100 miles to the north through the desolate mountainous area of Durango.

Torreon was abandoned at dawn as federal cavalrymen proceeded toward the city. An early attack yesterday had terrorized the populace.

Gen. Jose Gonzalo Escobar, the rebel commander in chief, arrived a few hours later with his command at Escolan, a small city in the far southeastern corner of Chihuahua.

Escolan is approximately 100 miles north of Torreon and to reach it the rebel forces crossed a part of the State of Durango. The city is on the Mexican National Railway line, which the revolutionary forces control in Chihuahua. The northward flight of the insurgents tonight had brought the main force of the rebellious army to a point approximately 350 miles south of the American boundary.

Plans of the revolutionary leaders were kept secret, but government adherents expressed belief that Gen. Escobar's army would proceed farther northward to Chihuahua City, capital of the state, about 200 miles south of El Paso.

Four Civilians Killed.

Gen. Escobar maintained his headquarters at Torreon in a train at the railroad yards and his forces were prepared to move momentarily in an eventuality. The railroad yards, as well as Escobar's quarters in the Francia Hotel, were the target of federal airmen who dropped several bombs on the city Sunday.

Four civilians were killed and several wounded in the attack. No damage to railroad equipment or injuries to military men were reported.

The mountainous territory between the border of the States of Durango and Chihuahua and the City of Chihuahua offers several natural places for fortification, described in some instances as even better than was afforded the rebel command in Torreon. Whether the retreat to the north would continue or the rebel command would entrench for a decisive combat with the 30,000 men headed by Gen. Calles was a matter of speculation.

Attempts to Burn Home.

In Juarez, where developments at Torren were heard by an excited public, an attempt was made today to burn the home of Gen. Marcelino M. Murrietta, the rebel chieftain in this city. Fire, which started in a front room behind the entrance hall, exploded several shells before it was brought under control. A boy giving the name of Carlos Perez was arrested as he was leaving the house. Another youth escaped.

Revolutionary leaders said they found on Perez a book showing membership in an organization known as "Lacrom," sympathetic toward the Calles forces and the government of Portes Gil.

Today's successes by the federal forces followed by only 24 hours a skirmish in which the rebels claimed an important victory at San Pedro near Torreon. In the fighting, the revolutionaries claimed 200 were killed by rebels who attacked the government forces from two sides. The rebels also announced the capture of 1,200 prisoners and several airplanes.

Takes Stand in Oasis.

Escalon, Chihuahua, Mexico, March 18 (U.P.).—Gen. Jose G. Escobar, Mexican rebel commander in chief, after evacuating Torreon today set up his headquarters at this oasis in the Chihuahua desert, 100 miles northeast of Torreon.

For days Gen. Escobar had been moving troops to Torreon, expecting to meet there in perhaps the most crucial battle of the present revolution, Plutarco Elias Calles, federal secretary of war, leading federal soldiers from the south.

When Calles had approached to within a few miles of Torreon last night, Gen. Escobar suddenly roused his sleeping army there and rushed his troops to Escalon, a railorad center and the only place within a wide section of desert where water is available.

Strategic Value Seen.

Rebels declared that Gen. Escobar's move in no wise indicated any fear of defeat on his part. Rather, they said, the setting up of field headquarters here was to lure federals as far north as possible. It was pointed out that the farther north the federals are forced to go the farther they will be from their supplies and the stronger will be the rebel army.

Predictions were made freely that Gen. Escobar might attempt even to draw the federals as far north as Chihuahua City, rebel capitol of the State of Chihuahua. Chihuahua City is 225 miles from Juarez, Mexico, across the international border from El Paso, Tex. Rebels are in complete control of the whole state with most of their military and financial strength centering around Chihuahua City.

Passenger Train Attacked.

Mexico City, March 18 (A.P.).—Dispatches to El Universal Grafico from San Miguel Allende, in the State of Guanajuato, state that rebels attacked the Laredo-Mexico City passenger train early this morning. The rebels tore up tracks and derailed several coaches. There were no casualties. Railroad headquarters in Mexico City has received no confirmation of this attack.

Juarez, Chihuahua, March 18 (A.P.). Two well known citizens of Torreon are on their way to Washington as emissaries of the revolutionists to confer with President Hoover, it was announced at revolutionary headquarters here today.

They are Francisco Santa Maria, prominent lawyer, and Serzain Ugarte, former secretary to president Venustiano Carranza. They are expected to arrive here by train and will fly to Washington from El Paso.

The government tonight announced that some rebel leaders in the north, including Gov. Caraveo, of Chihuahua, had sued for peace through the Mexican consul at El Paso and had sought to negotiate with the federals for the end of the revolution. President Portes Gil was said to have telegraphed the consul that he could not treat with traitors and that disloyal generals and responsible leaders must face the consequences.

Witch Doctor's Murder Mystery.

Rome, Ga., March 18 (A.P.).—An explanation of the death of Miss Martha Russell, 80-year-old witch doctor, found slain in her home last night, was sought today at a coroner's inquest.

A man in search of advice, found the woman with her skull crushed and her throat cut. Police believe she was killed by a dissatisfied client, for the discovery of $200 in her home led them to disregard a robbery theory. Police said she had practiced witchcraft for many years.

HEADS INDIANS

Associated Press Photo.

ALICE C. OSHKOSH,

Nineteen-year-old daughter of the late Chief Ernest Oshkosh, of the Menominee Indians, who will succeed her father as head of the tribe. Miss Oshkosh is a graduate of St. Joseph's Academy, Green Bay, Wis.

CRITICS OF HESSE SCORED AT DINNER

Blanton and Gibson Named by Speakers at Love Feast for Major.

CALLED 'HALO GRABBERS'

CONTINUED FROM PAGE 1.

exact legislation suitable for citizens of the National Capital.

O'Brien also spoke against the appointment of an outsider as successor to Hesse.

"We don't need an Army officer to run our Police Department. We have good enough timber within the department to fill the job. We don't want any one who only has a theory either," O'Brien said.

Edgar C. Snyder, United States marshal for the District and active in local Republican ranks, in praising the record of Maj. Hesse, characterized the position of superintendent of police as the "graveyard of blasted hopes."

Marshal Snyder called on the citizens of the District to "sell their hammers" and pull together with those who are trying to make the Nation's Capital a model city for the world. Before officials can succeed in doing this, "we must stop the anvil chorus," Snyder said.

Colladay Praises Major.

Edward F. Colladay, Republican leader of the District of Columbia, in praising the record of Hesse, and in referring to the charges which have been made at various times against the Police Department and its officials, declared "there never has been any danger of injustice prevailing."

Colladay also praised the records of other officials of the District Government who, he said, "are worthy of unabated confidence of the people of Washington." Colladay, though expressing no choice among the candidates for Hesse's post, said Washington's chief of police always should be chosen from the ranks of the department.

Others who spoke included District Commissioners Taliferro and Dougherty, Maj. L. E Atkins, assistant Engineer Commissioner, George Offutt, Dr. F. E. Gibson, Edward Murphy, George Plitt, vice president of the Board of Trade, and Ben Webster, executive secretary.

Maj. Hesse was presented with a traveling bag by the committee.

Scotland Yard Cleared Of Third-Degree Charges

London, March 18 (A.P.).—The royal commission which has been investigating police procedure in London since Miss Irene Savidge charged Scotland Yard with having used third-degree methods to extract information from her has completed its report. It is understood that this report exonerates the police.

The Savidge case caused a sensation last spring. Sir Leo Money, former member of Parliament and journalist, was arrested in Hyde Park with Miss Savidge on a charge of improper conduct. The case was dismissed.

Ottinger Holdup Victim At Door of His Home

New York, March 18 (A.P.).—Albert Ottinger, former State attorney general and the Republican candidate for governor last year, was held up early today in front of his home on West Seventy-fifth street and robbed of $75.

He had spent the evening at a club and reached home in a taxicat about 1 o'clock. As he started up the steps of his home a man stepped to his side and pressed a revolver against his body. The robber ordered him to walk up the steps. After receiving the $75 he ordered Mr. Ottinger to unlock the door and enter the vestibule. He then ran.

Bankruptcy Petition Filed.

A petition in voluntary bankruptcy was filed yesterday by Sam Narcisenfield, of 1424 Decatur street northwest, at the District Supreme Court. Through Attorney Milton King, the petitioner declared his debts at $8,767.78 and his assets at $3,000.

JURY HOLDS FATHER AS POISON PLOTTER

Levy Vick, Farmer, Indicted in Alleged Attempt to Take Son's Life.

INSURANCE HELD MOTIVE

Courtland, Va., March 18 (A.P.).—A little packet of whitish powder swung the balance today in Southampton Circuit Court when a grand jury returned a bill of indictment, charging Levy Vick, farmer, living in the Newsoms District in Southampton with having solicited two negroes to administer poison to his son, Hugh Vick, 22. The elder Vick denied the charge.

Trial of the accused farmer was set for Wednesday, April 17, by Judge James L. McLemere, presiding over the court, and Vick was put under $1,000 bond for his appearance then. Bond of John Sutton and Robert Crocker, the negroes was continued at $500, the amount set at a justice's hearing in Newsoms last Monday.

Vick is charged with having bargained with Suttoh and Crocker to poison his son, who operates a barber shop at Severn, N. C., just across the State line from Southampton County. According to the two negroes, they were to give the son a drink of poisoned whisky.

The negroes testified before the grand jury today—repeating testimony they had given in the justice's hearing last Monday—that Vick gave Sutton an envelope containing a white powder, telling them to drop the powder into the whisky before giving it to his son. In return, they testified, they were to receive $500 each from insurance policies totaling $13,000 carried on the younger Vick's life.

A. W. Tucker, constable at Newsoms, testified to having heard Vick tell Crocker: "It must be done tonight" and to having seen Vick give the negro a small package. Tucker said his curiosity was aroused and that, after Vick left he questioned Crocker and was told of the alleged offer.

HESSE ORDERS RUM PADLOCK CAMPAIGN

CONTINUED FROM PAGE 1.

was admitted that such incidents of illegal and unconstitutional raids and searches of homes as were admitted by Capt. Guy Burlingame should never be permitted and were reprehensible and a violation of law in themselves. But they are human, and, inasmuch as they were praised rather than condemned for such actions, the police officials refuse to be officially excited about the incidents.

While no time limit was fixed by Maj. Hesse within which his commanders are to make their reports it was said that all should have submitted their reports by the end of the month.

Text of Hesse Order.

The general order issued by Maj. Hesse follows:

"To precinct and bureau commanders:

"It is the wish of this department to furnish the United States attorney with information on such places as may properly be proceeded against in an effort to secure padlock injunctions.

"The United States attorney invites attention to the fact that in such proceedings it is necessary to show such a continuity of violations as to establish the fact that the particular premises are being used as a regular course of business for the keeping or possession or sale of liquor, and in submitting the reports herein called for it is directed that you select such places as are now being conducted as a nuisance, and wherein the evidence of such violations is within a period of time reasonably near to the institution of such proceedings.

Nature of Evidence Cited.

"The general nature of the evidence essential in such cases is as follows:

"(a) A complete description of the premises which are alleged to constitute the nuisance.

"(b) The names of the proprietor of the place, together with his assistants, clerks or employes.

"(c) Kind of business which is being conducted in said premises, that is, near-beer saloon, cigar store or whatever the character of the business may be.

"(d) The dates of each violation, together with the person who committed the violation, and the amount of liquor sold or possessed on each occasion, and the person to whom the sales were made with respect to each separate sale or possession.

"(e) The persons arrested and the amounts of liquor seized on each particular raid, with the names of the arresting and seizing officer.

"(f) The owner of the real estate upon which the premises in question are located.

"(g) And other facts which bear upon the proof of the existence of the nuisance upon the particular premises in question.

Separate Reports Ordered.

"It is therefore directed that you personally make a most thorough and exhaustive examination of your records of arrests for violations of the national prohibition act and that you cause to be prepared and forwarded to these headquarters, over your signature, separate and distinct reports on each premises in your precinct where the conditions which have existed in the past with respect to violations of the national prohibition act are such as to justify padlock proceedings.

"In each such case you will furnish all details of evidence and information herein indicated as necessary and essential to the United States attorney in the preparation of the case, the information to be complete and accurate and to be in the sequence indicated in subparagraphs "(c)" to "(g)" of this order.

"You are hereby authorized to temporarily assign a member of your command to the special duty of preparing these reports, which, however, must be done under your personal supervision.

"Such reports will be forwarded to headquarters as soon as properly prepared."

EDWIN B. HESSE,
Major and Superintendent.

WASHINGTON PARIS

JULIUS GARFINCKEL & CO.

We solve your Parking Problem while shopping here by taking charge of your car

THERE is a reason why women of good taste prefer our coats—why they come here from all parts of the country to select their smart coats. We believe this is due to the way our coats are cut—to the extraordinarily distinctive lines that always lend youth to the wearer, whether she is large or small.

WE have a very remarkable selection now of Women's and Misses'

New Spring Coats

For Sports and Dress Wear

AND there is an indescribable difference about every one of them. Visit here today and make your selection!

F STREET CORNER OF 13TH

Stieff Sterling Silver

THE ROSE PATTERN

THIS rich repousse pattern is distinctive, it is beautiful and it contains more actual solid (sterling) silver than other full-weight patterns. The prices given are regular prices. Compare them!

A Suggested ASSORTMENT

6 Teaspoons	$6.00
6 Knives, med.	18.00
6 Forks, med.	15.00
6 Coffee Spoons	4.50
1 Butter Knife	2.75
1 Sugar Spoon	2.25
1 Olive Fork	1.50
27 Pcs. TOTAL,	$50.00

B. Harris & Co.

F Street at 11th

Jewelers and Diamond Merchants for Over Half a Century

THE DRESDEN

2126 CONNECTICUT AVE.

Washington's Finest Apartment Home

Units of 3 to 8 Rooms and Kitchen, 1 to 3 Baths.

Individual Electrical Refrigeration If Desired

24-Hour Elevator and Telephone Service.

Inspection at Any Time, or Phone.

JOHN W. THOMPSON & CO.
1636 Eye St. N.W. Main 1477.

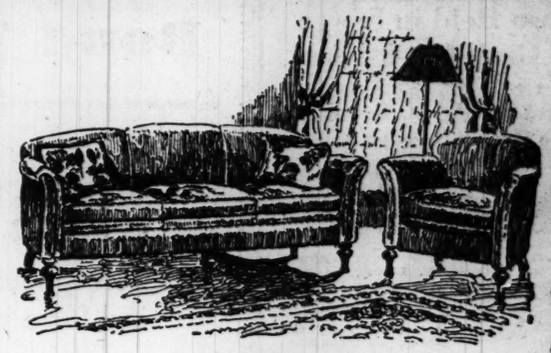

FURNISH

and find happiness

A FAMOUS French poet tells us that he traveled over three continents in search of happiness and found it at last around his own fireside. The better you build and plenish, the greater your sum of felicity.

Furniture contributes mightily to the power and charm of home. Do not postpone the acquirement of those things which will work for cheerfulness in your house.

For a very little outlay you can select an attractive and comfortable Karpen Overstuffed suite here at Mayer's and add to your sum of happiness. We'll gladly show you.

Our Decorators Will Aid You

MAYER & CO.

Seventh St. Bet. D and E

Today's Best Apartment Offerings

The Boulevard (2121 New York Ave.)

Downtown Washington's largest and finest. Parks, golf course and public buildings nearby.

$60.50 for Two Rooms, Kitchen and Path

Schuyler Arms (1954 Columbia Road)

Artistocratic and convenient location. There are but two left.

$72.50 for Two Rooms, Kitchen and Bath

2601 Calvert Street

Unusually beautiful three-room apartments overlooking Rock Creek Valley and the Million Dollar Bridge. Every apartment has southern exposure.

Each of above equipped with Frigidaire.

FUNERAL DIRECTORS

V. L. SPEARE CO.

Neither the successor of nor connected with the original W. R. Speare establishment.

1009 H St. N.W. Phone Frank 6626. Formerly 940 F st. nw.

P. J. SAFFELL
733 6th st. nw. Main 537.

ALMUS R. SPEARE
Succeeding the Original W. R. Speare Co
1623 Connecticut Ave.
Potomac 4600

Eight Yrs. at 1208 H st., 45 Yrs. at 940 F st.

Frank Geier's Sons Co.
1113 SEVENTH ST. NW. MAIN
Modern Chapel. Telephone 2473.

JAMES T. RYAN
317 PA. AVE. SE. Atlantic 1700.

THOS. S. SERGEON
1611 7TH ST. NW. Telephone Main 1090.

ESTABLISHED 1876.
JOHN R. WRIGHT CO.
1337 10th st. nw. Phone North 47.

J. WILLIAM LEE'S SONS
FUNERAL DIRECTORS
CREMATORIUM
332 PA. AVE. NW. NATIONAL 1384, 1385.

CHAS. S. ZURHORST
301 EAST CAPITOL ST.
Phone Lincoln 372.

FUNERAL DESIGNS

Of Every Description Moderately Priced. Funeral Designs
GUDE 1212 F St. N.W. M. 4276

BLACKISTONE—1407 H
Beautiful Floral Designs, $5 up
CALL MAIN 8707.

GEO. C. SHAFFER 900 14th st. nw.
EXPRESSIVE FLORAL EMBLEMS Phone M
Moderate Prices. No branch store. 2416-106

CEMETERIES

GLENWOOD CEMETERY
Choice lots and sites for sale.
Vaultage $5 per month

MONUMENTS

THE FINEST DISPLAY IN THE CITY
All monuments reduced for 30 days.
Do not base purchase on photographs presented by agents.
JAMES R. DURITY, Est. 1890
909 Eighteenth St. N.W. We have no agents.

U. S. WORLD COURT FORMULA ACCEPTED

American Approval Expected, but Doubt Exists as to Views of 40 Nations.

DECISION IS UNANIMOUS

Geneva, March 18 (A.P.).—The first great step for the entrance of the United States to the world court of justice has been taken. The commission of eminent international jurists today unanimously accepted the fundamental ideas of the formula of Elihu Root for acceptance of the American conditions for membership.

Other important steps remain. The American Senate must ratify what the veteran American statesman has done at Geneva. More than that, the more than 40 states which now belong to the court must set their seals of approval on today's agreement before American adhesion can become an accomplished fact.

League officials tonight seemed convinced that there will be no difficulty about the American Senate because the text of the agreement was cabled to Washington and Mr. Root himself was believed to have given his final approval only when he had received advices from Washington that the text was agreeable to the Government.

May Sign in September.

The officials did not seem so sanguine as to the 40 other states. They pointed out that there is always a possibility that some one state may rebel against the American conditions as according too privileged a position to the United States.

The agreement reached today will be sent to the United States and to all members of the council of the League of Nations. The council at Madrid in June will receive a covering report from Sir Cecil Hurst, British jurist, who took a leading part in bringing the agreement into form, and will send the text to all members of the court. If no objection is forthcoming the protocol may be signed by all states during the September assembly of the league.

Unanimous approval by all states is necessary. If any objections are filed an international conference to discuss the protocol will be inevitable.

In order to avoid the appearance that the United States would have a permanent representative with the league to discuss political matters, the jurists decided to soften the phraseology suggested by Sir Cecil Hurst as an amendment to the original Root formula. Sir Cecil recommended that the league's secretary general inform some person to be designated by the United States of any proposal before the council for obtaining an advisory opinion. The text finally approved says that the league shall inform the United States "through any channel designated by the United States."

U. S. Has Right to Quit.

The protocol gives the United States an opportunity to discuss any American objections to a proposed advisory opinion with the league council before the council votes. If the United States prefers to have an exchange of views after the request has reached the court at The Hague they can take place then and the court must stay all proceedings pending the result of negotiations.

The United States has the right to resign from the court if it feels it can not abandon its objections to any request for an advisory opinion on a question possessing an interest for the United States. If the United States resigns, the protocol accepting American conditions immediately ceases to have any force; however other members of the court are not given so privileged a position. Two-thirds of them must denounce the American conditions before the protocol can die after having once become operative.

Should two-thirds of the states denounce the document which outlines the American conditions, the United States would not thereby be driven from the court. She could stay, but only as a regular member without any privileged position.

The World Court was created in 1920 by what is called "the protocol of signature of the statute." In 1926, there was elaborated a special protocol treating on American reservations which the United States found unsatisfactory. Today's agreement is a new protocol to replace the unsuccessful one of 1926.

Two Held in Sewer Graft Get 8 Years

Berg and Levin, Convicted in Queens Borough Scandal, Allowed Appeal.

New York, March 18 (A.P.).—Terms of four to eight years each in Sing Sing Prison today were imposed on Frank M. Berg, jr., and Albert Levin, Queens County politicians, who were convicted last week for attempted bribery of George U. Harvey, Queensborough president.

Judge Frank Adel, who sentenced the men, granted a stay of execution until April 1 to permit counsel to file an appeal for a certificate on reasonable doubt.

Under the Baumes criminal laws Berg and Levin must serve at least four years of their sentence and the balance will be determined by their behavior. The two men were convicted on charges brought by Harvey that they had offered him $10,000 of a $200,000 bribe to favor contractors in the so-called Queens sewere graft ring.

A Smart Pump

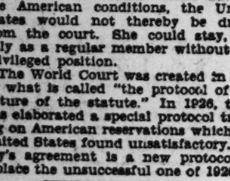

In black or beige kid

$13.50

BURT'S

1343 F

Court Plan Allows U. S. To Resign as Last Resort

Protocol Provides for Informing America of Requests for Advisory Opinions and for This Country's Objections, If Any.

Geneva, March 18 (A.P.).—The question of advisory opinions, one of the chief stumbling blocks to American adhesion to the World Court, was handled in article 5 of the protocol agreed upon by the jurists here today. It reads:

"With a view to insuring that the court shall not without the consent of the United States entertain any request for an advisory opinion touching any dispute or question in which the United States has or claims an interest, the secretary general of the League of Nations shall, through any channel designated for that purpose by the United States, inform the United States of any proposal before the council or the assembly of the league for obtaining an advisory opinion from the court thereupon, if desired, an exchange of views as to whether an interest of the United States is affected shall proceed with all convenient speed between the council or assembly of the league and the United States.

"Whenever request for an advisory opinion comes to the court the registrar shall notify the United States theerof, among other states mentioned in the now existing article 73 of the rules of the court, stating a reasonable time limit fixed by the president within which a written statement by the United States concerning the request will be received.

"If for any reason no sufficient opportunity for exchange of views upon such request should have been afforded and the United States advises the court that the question upon which the opinion of the court is asked is one that affects the interests of the United States, the proceeding shall be stayed for a period sufficient to enable such exchange of views between the council or the assembly and the United States to take place.

"With regard to requesting an advisory opinion of the court in any case covered by the preceding paragraphs, there shall be attributed to an objection of the United States the same force and effect as attaches to a vote against asking for an opinion given by a member of the League of Nations in the council or in the assembly.

"If, after the exchange of views provided for in paragraph 1 and 2 of this article, it shall appear that no agreement can be reached and the United States is not prepared to forego its objection, the exercise of powers of withdrawal provided for in article 8 hereof will follow naturally without any imputation of unfriendliness or unwillingness to cooperate generally for peace and good will."

Article 1 of the proctocol distinctly states that the countries signatory of the protocol of 1920 which created the court accept special conditions attached by the United States in the five reservations to its adherence protocol upon the terms and conditions set out in the following articles.

Article 2 says that the United States shall be admitted to participate in the election of judges of the world court on a basis of equality with other nations at the council and assembly. It is practically the same text as article 1 in the protocol of 1926, which the United States never accepted.

Article 3 provides that no amendments shall be made without the consent of all states and article 4 says the court shall render advisory opinions in public session after notice and opportunity for hearing.

Article 6 declares the provisions of the protocal shall have the same force and effect as the statutes of the court itself.

Article 7 stipulates that the present protocol shall come into force as soon as all states which ratified the creative protocol of 1920 and also the United States have deposited their ratifications with the League of Nations.

Finally, article 8 declares that the United States may at any time notify the secretary general of the league that it withdraws its adherence to the protocol of 1920 and the present protocol of adhesion by the United States shall cease to be in force. Any one of the other states may on their part announce withdrawal of their acceptance of the American conditions.

Then follows the important phrase, "the present protocol shall be considered as ceasing to be in force if and when within one year from the date of receipt of the said notification not less than two-thirds of the contracting states other than the United States shall have notified the secretary general of the league that they decided to withdraw the above mentioned acceptance."

Car Scratch Jails Man in Mail Theft

Chicago Bandit Confesses and Names Confederates When Traced.

Chicago, March 18 (A.P.).—A fender scratch, hardly worth noticing, has trapped one of the three men who robbed a mail truck of 17 pouches of mail Friday night. James Horton, of Waukegan, who was arrested, confessed and named his confederates.

There was approximately $1,900 in cash in the 17 pouches. The robbers used a rented automobile for their escape. In returning the machine to the garage it scraped against another car, and Horton, who had rented it under an assumed name, offered to pay the small cost for repairs.

Policeman Edward Schwimmel, who happened to be in the garage, insisted that Horton give a more complete identification than he had supplied when renting the car, and it was thus that Horton's real name and address were learned. Later, when Schwimmel heard of the robbery his suspicions were aroused, and he notified Federal officers.

2 Prisoners, Shot By Mob, Are Dying

Men Wrested From Police After Attacking Their Employer in West.

Marion, Ark., March 18 (A.P.).—Two men, both colored, taken from policemen near here yesterday and forced to run while about fifteen men fired pistols at them, were reported near death today.

The victims, Willie James and T. D. Robinson, were alleged to have attacked A. L. Cockeral at his home near Turrell. They had worked for Cockeral and he was arranging a settlement with them. Mrs. Cockeral came to her husband's assistance, and finally another negro, armed with a shotgun, routed James and Robinson.

While the two were being brought to jail here, men in three automobiles took the prisoners. "Run," the prisoners were ordered, and obeyed. As they started down the road the men emptied their revolvers, wounding one five times and the other eight.

U. S. TO KEEP SILENT ON NAVY LIMITATION

American Delegates to Geneva Disarmament Meeting Agree on Policy Here.

DETAILS REMAIN SECRET

(Associated Press.)

The policy to be followed by the representatives of the United States at the sixth meeting of the preparatory disarmament commission to be held in Geneva beginning April 15 finally was determined yesterday at the State Department by officials directly interested in the project.

The meeting was attended by Secretaries Kellogg, Good and Adams and practically the whole delegation which represented the United States at Geneva last year, including Ambassador Hugh S. Gibson, who again will head the delegation from this country next Monday.

The nature of the decision reached was not disclosed, as the instructions to the delegates always are kept strictly secret. Secretary Kellogg, however, let it be known that the American delegates will not be empowered to discuss the question of naval limitations. If this should be raised, it will be referred to Washington for consideration.

The State Department has not yet officially announced the American delegation, and consequently interest was attached to those attending yesterday's conference. In addition to the three Secretaries and Mr. Gibson, those present included Rear Admiral Hilary P. Jones, retired; Rear Admiral Andrew T. Long, Commander H. C. Train, Majs. George V. Strong and J. N. Greely and Assistant Secretary Castle and J. Theodore Marriner, chief of the division of western European affairs of the State Department.

The meeting at Geneva will resume its study which has been under discussion for some years concerning a limitation and reduction of armaments by agreement and will deal with the power of a country both on land and sea. Its purpose is to prepare a draft treaty to be discussed at a final disarmament conference which would be much broader in scope than that held at Washington in 1921.

American delegates to the meeting have not been instructed to discuss limitation, because the official agenda calls for a discussion of the Russian project for partial disarmement of land forces and the German proposal for publicity with regard to armaments. The American views on naval limitations will come up in 1931 before another meeting of this country with Great Britain, Japan, Italy and France.

$50 in Groceries Stolen.

Ellis L. Smith manager of the Sanitary Grocery Store at 1647 Twentieth street northwest, reported yesterday to police that robbers had entered the store over the week-end and had stolen groceries valued at $50. Entrance was gained by the transom over the rear door.

Sure Relief

BELL-ANS FOR INDIGESTION

25¢ and 75¢ Pkg's. Sold Everywhere

Prince George Quits Navy For Foreign Office Post

Health Forces Youngest Son of King to Give Up Sea Life.

PRINCE GEORGE.

London, March 18 (A.P.).—The retirement of Prince George, youngest of the four sons of the king, from active participation in the work of the navy was announced officially tonight.

King George, acting on medical advice, was said to have approved the retirement and further to have decided, with the concurrence of the prime minister, that the prince should be attached to the foreign office in order to gain knowledge of the administration and work of a state department.

Prince George will be the first of the brothers to enter a governmental peace department. The Prince of Wales and the Duke of York both served in the navy and the Duke of Gloucester saw service with the army.

Prince George has completed twelve years of naval service, including the Mediterranean and China stations. Most recently he had been with the West Indian squadron based at Bermuda.

Speaking at a civil service dinner tonight, the prince said that it had been found that the sea-going conditions of naval life were unsuited to his health, but he spoke with feeling of his regret at severing old associations and leaving his many friends.

King George sent a message to the guests, who included Prime Minister Stanley Baldwin, expressing his personal gratification at the new career of his son.

Kellogg Planning Trip To Europe for Rest

(Associated Press.)

Secretary Kellogg said yesterday that he had under consideration a trip to Europe some time after he turns over his office to Henry L. Stimson.

His plans in this connection are very indefinite, however, and the Secretary said he could not say for certain when he would go, how long he would stay or what countries he would visit. He did say, though, that the trip would be unofficial and would be for the purpose of taking a long rest.

Surplus in Income Tax Payments Not Decided

(United Press.)

Preliminary reports to the Treasury, Secretary Mellon said yesterday, indicated that income tax returns paid March 15 exceeded estimates of the amount the Treasury expected.

Mellon said it was too early to give definite figures, or to make any revised estimate of the surplus that would be available at the close of the fiscal year, June 30. Increased tax returns, Mellon said, indicate continued business prosperity. He said the figures appeared to show that business in 1928 was as substantial as estimates indicated.

GIRL'S DRESS HIDES WITCHCRAFT NOTES

Cryptic Charms Found When Body Is Examined; Died Near Air Field.

AGED WOMAN MURDERED

Allentown, Pa., March 18 (N.Y.W.N.S.).—Three cryptic notes, "divine charms" against murderers and thieves, found in the dress of Verna Octavia Delp, 21-year-old adopted daughter of August Derhammer, of Green Pond, injected more of the air of witchcraft in the mystery of her death, still unsolved, today.

Charles T. Belles, confessed faith healer and said by the adopted parents of the girl to be a "powwow doctor" whom she visited before her death for treatment of skin trouble, was questioned by police, but no arrest has been made.

Doctors are examining the body of the girl to learn what poison or poisons caused the death, so that it may be determined whether she obtained the poisons in an effort to commit suicide, or whether she was forced or duped into taking them. Until this has been decided the investigation will be at a standstill, authorities said.

In the notes found in the bosom of the girl's dress by Coroner Bausch the letters "N. I. R." together with request for divine protection are recurrent. According to a black art manual, the letters are the keys to a supposedly divine charm which affords protection against thieves and murderers.

The girl's body was found late Saturday night in the field adjoining the emergency landing field of the Transcontinental Air Mail Co. near this city. She had apparently walked over the cinder path from the Catasauqua pike to the spot where her body was found.

The girl left her family Friday to visit Belles. A foster brother of the girl, Oscar Kleintop, said that Belles told him that the girl did make the visit.

The police favor the suicide theory.

5 Nights to Europe

IN THE LLOYD'S NEW GIANT TWIN FLIERS

BREMEN AND EUROPA

is a good way to describe your passage—for night life will be a feature of these two sensational liners, what with chic restaurants on the sun (or moon) decks, far away from the residential sections of the ship, and no curfew, or any other impediments to pleasure....

First Sailing from New York July 27

Speed to Europe on Lloyd's new de luxe express liners, or travel more leisurely at lower rates by LLOYD'S CABIN FLEET.

NORTH GERMAN Lloyd

57 Broadway, New York City, or your local agent

NEW!

Bond Ten Pay Service

It's time somebody applied modern common sense to this age old business of selling a suit of clothes.

Charge accounts simply mean postponing "the agony" of paying, for 30 days.

So called "credit" has been loaded down with exorbitant prices and extra charges.

Bond Ten Pay Service surmounts these objections! This modern thrifty service invites you to "pay as you get paid." That's sensible!

$10 when you buy — the rest in ten equal weekly payments—*and that's all!*

Our prices remain unchanged

$25 $35 $45

every suit with two pants

BOND CLOTHES

1333 F N.W.

Miss Billie Burke,
Popular American Actress and Star of the Stage

"To stay slender—reach for a Lucky a most effective way of retaining a trim figure"

Billie Burke

"To stay slender reach for a Lucky Strike instead of a sweet when your sweet-tooth tempts you. I have practised this for years and find it a most effective way of retaining a trim figure. There is something to the toasting process which develops a flavor in Luckies that completely satisfies the desire for sweets. At the same time, toasting takes out the irritants and Luckies never affect the voice."

BILLIE BURKE

Note: Authorities attribute the enormous increase in Cigarette smoking to the improvement in the process of Cigarette manufacture by the application of heat. It is true that during the year 1928, Lucky Strike Cigarettes showed a greater increase than all other Cigarettes combined. This confirms in no uncertain terms the public's confidence in the superiority of Lucky Strike.

Reach for a Lucky instead of a sweet.

"It's toasted"

No Throat Irritation—No Cough.

Coast to coast radio hook-up every Saturday night through the National Broadcasting Company's network. The Lucky Strike Dance Orchestra in "The Tunes that made Broadway, Broadway."

© 1929, The American Tobacco Co., Manufacturers

WRECK FATAL TO 14 DESCRIBED BY PILOT

Sole Survivor of Air Crash Blames Motors as He Lies Near Death.

5 INVESTIGATIONS BEGUN

New York, March 18 (U.P.).—Lou Foote recovered consciousness today and almost cried as he tried to explain what had caused his big Ford air liner to plunge into a sand car near Newark Airport yesterday, killing the fourteen passengers in the craft.

The pilot is 32 years old and has been flying nine years.

"Honey," he said as he gripped his wife's hand, "my right motor went dead. I was flying about 1,000 feet when it cut. I had a heavy load and was bucking a high wind. I couldn't bank or I would have gone into a tail spin. My only chance was to go straight. I tried to clear the sand car, but I didn't have enough power to gain altitude. That's the last I remembered."

Then he sank back in bed, shuddered at memory of the awful crash, and had to quit talking. He did not know that he was under technical arrest nor did he know how serious the accident had been.

Death Toll Now 14.

The death toll of the accident—on a par with the most serious heavier-than-air crash in the history of aviation—mounted to fourteen today when Belmont Parsons, who had been riding in the control cabin with Foote, died of internal injuries. The thirteen other passengers were killed instantly.

Meanwhile, five investigations are under way. The airport, Mayor Congleton, of Newark; the Commerce Department, the police and the Pioneer Airways, Inc., for whom Foote was flying, all have started independent investigations.

When investigators started this morning they had five possible solutions to what caused the plane to crash. These included:

Shortage of gasoline.
Poor quality of gasoline.
The wind.
Worn out motors.
An overloaded craft.

Most of these solutions were answered today, still leaving the cause unknown. Edward Weatherdon, regular pilot of the air liner, said he personally had inspected the plane before the take-off and ascertained the craft carried sufficient gasoline for four hours flying. Police also said a quanity of gasoline was spilled when the machine went down.

Special Gasoline Used.

The aircraft company said their sight-seeing planes always used a special quality of gasoline and an inspection was underway to determine whether some other gasoline might have been mixed with it.

Aviators at Newark Airport said the wind was not so bad when Foote took off as to cause the accident.

Officials of the aircraft company said that the engines of the Ford craft were supposed to have 1,500 hours of life and that they had been operated only 251 hours. The craft was built to carry 2,500 pounds and had only a load of 2,100 pounds.

Christened by Mrs. Coolidge.

Newark, N. J., March 18 (A.P.).—The ill-starred Colonial Airways Transport plane which crashed yesterday, causing fourteen deaths, was the same one which was christened by Mrs. Calvin Coolidge in Washington last November, by proxy, for another ship that inaugurated regular air service to the West Indies.

A trimotored Fokker named Christopher Columbus, was scheduled to be christened by the first lady, but it was damaged a day before, and officials of the new line hastily chartered the Ford plane from Colonial Airways. The name "Christopher Columbus" was painted on its side before the flight to Washington and removed on its return to Newark.

WRECK OF PLANE THAT CARRIED FOURTEEN TO DEATH

Newark Ledger Copyrighted Photo by Associated Press.

Wreckage of Colonial Airways metal sight-seeing plane in which fourteen persons were killed Sunday when it crashed near the Metropolitan Airport at Newark, N. J. Inset—Pilot Lou Foote, the sole survivor, who is at a Newark hospital seriously injured.

Historic Ephrata Cloisters Looted of Rare Antiques

Most-Prized Articles Only Taken by Discerning Thief From Home of Original Seventh Day Adventists. 200-Year-Old Padlock Is Broken.

Ephrata, Pa., March 18 (A.P.).—A thief with a knowledge of antiques who robbed the old Ephrata Cloisters of a number of priceless articles antedating the Revolution was the object tonight of a widespread police search.

The Cloisters are remnants of the original Seventh Day Adventists in America and the several buildings comprising the group contain many relics and implements of that period. Colonial soldiers wounded in the Battle of the Brandywine were brought there for treatment and historians generally credit the work of the nuns and fathers there with the founding of the Red Cross movement in this country.

Robbery of the main building, where a small group of adherents of the original faith still worship, was discovered today by the Rev. W. K. Bechtel, the pastor and leader of the cult. A heavy padlock, said to be more than 200 years old, on the doors of the building was broken and the thin wire screening which protected the most valuable of the exhibits was pulled down.

Only the rarest of the antiques were stolen, indicating that the thief was well acquainted with their value. Among the exhibits taken were a three-cornered shelf cupboard, a dough tray and a square umbrella stand of pottery.

Robber Steals $125, Using Baby as Ruse

Chicago, March 18 (A.P.).—A fatherly young robber, carrying a bundle that appeared to be a baby wrapped in pink blankets stepped up to a movie theater cashier's window last night and while bystanders thought he was buying tickets for the family, he pointed a gun at the woman cashier and took $125.

2709 15th Street

FIRST-CLASS APARTMENTS

One to Two Rooms, Kitchen and Bath.

Ideally Located.

RENTS RECENTLY REDUCED.

Inspection at Any Time or Phone

JOHN W. THOMPSON & CO.

1636 Eye Street N.W. Main 1477

give way to determined protest, based chiefly on what is described as "international arrogance" of any nation which insists that the rights of all others must conform to her own conception. In short, when viewed in an international light, American prohibition has only the standing that goes with the right of any single sovereign state to follow its own whim or caprice, and it is conceded that no protest will lie so long as this caprice does not interfere with the rights of other nations. But arbitrary interference with diplomatic immunities is regarded as infringement of the recognized rights of other powers.

Mr. Kellogg's investigation necessarily involves humorous features, especially the check-up on methods employed by foreign governments in bringing liquor into Washington. The British bring their liquor in by truck load, but the trucks are closed like moving vans and the embassy seal protects the lock and permits none to examine the cargo. The Siamese are said to have hired the trucking company which they used after consulting with officials of the British Embassy.

The German Embassy brings its liquor in by open trucks and no efforts are made to disguise the consignments. The same holds true in many other cases. Diplomats have not been worried until Friday over action by the police, but they have been worried about the possible danger of hijackers. Some of the diplomats feel that widespread publicity, especially if coupled with suggestions that they have no legal right to transport the liquor, will increase the danger of hijackers. If this should prove justified, the United States Government would probably be compelled to provide armed guards to escort diplomatic liquor and guarantee its safe delivery. The United States Government is admittedly bound to see that such liquor is not interfered with even if it takes armed escorts to protect the sanctity of the laws protecting the goods and chattels of the diplomat.

SEIZURE OF SIAMESE RUM BRINGS INQUIRY

CONTINUED FROM PAGE 1.

by the revised statutes for interference with the goods and chattels of a diplomat or a servant in his household. Secretary Kellogg is understood to take the position that the statute covers goods such as were involved in the Siamese case. The charitable inclinations of the Siamese legation are counted upon to avoid the embarrassment of seeking to apply the statute.

Employ Same Methods.

But the methods which the Siamese legation followed were the same which other embassies and legations follow in bringing liquor in to Washington and it is frankly admitted that arbitrary interference by the United States would be a far more serious affair than is generally realized.

In Great Britain, in France in Germany, in Italy, in Japan, and throughout the rest of the civilized world, the American prohibition law is regarded in a distinctly humorous light, according to unanimous interpretation of sentiment in those countries. The comic papers draw much of their material from this isolated position which America has taken in the family of nations. From the international standpoint, America stands as the one dry nation while the rest of the civilized world follows its century-old customs and refuses to concede that any one nation has a monopoly on morality or wisdom because it adopts an isolated policy at variance with that of the rest of the world.

But none of the nations are willing to have America attempt to enforce her isolated policy on them, it is explained. Immediate British, French or German resentment would follow any such attempt, it is added, and the humorous aspects of American prohibition would

STUDEBAKER

Ask Us to Let You Drive It

Phones: Potomac 1621 Decatur 636

Old Point Comfort

Chamberlin-Vanderbilt Hotel

Virginia Beach

Cavalier Hotel

Two Popular Resorts

All Year Golf

Salt Water Bathing Indoor Pools
Riding Hunting

Special All-Expense Tours
Including Stateroom and Hotel Accommodations

Information and Literature at
City Ticket Office
Woodward Bldg. 731 15th St. N. W.

Norfolk & Washington Steamboat Co.

Why ATTILIO of Rome

Beauty Specialist to the Italian Royal Family

advises all of his patrician clients to use Palmolive Soap twice daily

"The finest cleansing agents for the skin are, by general consent, olive and palm oils. For that reason, I always ask my clients to help me in the task of improving their complexions by cleansing the skin twice a day with Palmolive Soap, which embodies these two soothing oils in their purest form."

Attilio Colla

PIAZZA DI SPAGNA 68, ROMA

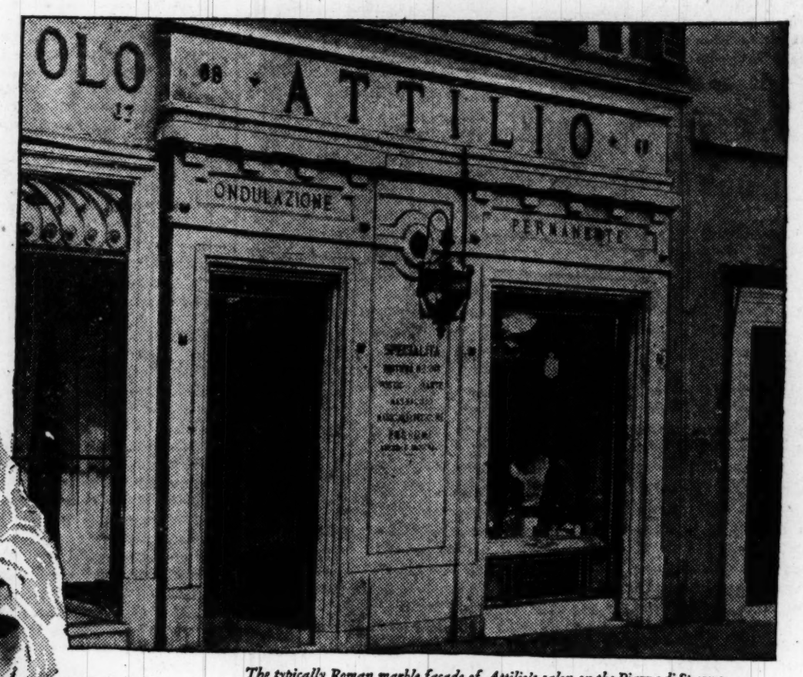

The typically Roman marble facade of Attilio's salon on the Piazza di Spagna, . . . where the patrician ladies of Italian artistic and social life consult the most distinguished of all Roman beauty specialists . . . The lovely fountain in front of St. Peter's—symbol of "The City of Fountains," at the left.

IN Rome, at the foot of the historic "Spanish Stairs," the Piazza di Spagna is encircled with shops that attract the most brilliant society. Here, some years ago, a Ferrara youth came to establish a beauty shop which, today, is the finest place of its kind throughout beautiful Italy. His name is Attilio Colla . . . better known to his patrons as "Attilio."

For years Attilio worked and studied the art of beauty culture in Paris. He then went to Budapest . . . then to Vienna, to London, once more to Vienna . . . always adding to the invaluable store of information which today sets him apart in his chosen field.

In his shop, at 68 Piazza di Spagna, he receives visits from no less a personage than her Majesty, The Queen of Italy. Roman patricians naturally seek his advice on care of the skin. So do women of the moving picture and stage artistocracy.

"I am perfectly certain," says Attilio, "that there are countless complexions which are less lovely than they ought to be, merely because one of the simplest and most natural of all beauty treatments is neglected. I refer to the cleansing of the skin.

"Soap cleanses the skin—cleanses the pores—as nothing else can, and it is the basic essential of successful beauty treatment. Much of the work of the beauty expert is nullified by neglect to follow this simple rule of complexion care. "It is, of course, important to use the right kind of soap, because many kinds are not only unsuitable but positively harmful to the complexion. I always ask my clients to use Palmolive Soap, which embodies the finest cleansing agents for the skin."

The lovely Ada Fontanesi, of Attilio's staff, is a perfect type of Italian beauty.

Attilio's distinguished colleagues, in every great capital of Europe, in every smart resort . . . repeat this same advice. Madame Valentin Le Brun, Lina Cavalieri, of Paris; Pessl, of Vienna and Budapest, advisor to crowned heads of Europe . . . these and dozens of other experts tell their discriminating clients this easily-performed, twice-a-day treatment: massage a smooth lather of Palmolive Soap and warm water into the skin. Allow it to penetrate the pores. Rinse, after two minutes, first with warm water, now with cold. Then—and only then—are you ready for make-up!

If you do not already keep your skin fresh and lovely in this way, take the advice of the world's experts: begin to use Palmolive today!

4921

A priceless formula embodying the precious oils of palm and olive, famous since the days of Cleopatra for prolonging health and beauty.

Retail Price 10c

Here in WASHINGTON they sweep out $100,000 ideas

HOW is it that some of the best ideas get lost in the shuffle? When a competitor comes out with a real money-making idea, you frequently remember that you thought of the same thing months before.

Perhaps you jotted it down. Perhaps you can even remember what the piece of paper looked like.

To your janitor it was only a scrap of paper.

That's just one of a dozen things that never happen to the man who puts his ideas on the

DICTAPHONE

The word DICTAPHONE is the Registered Trade-Mark of Dictaphone Corporation, Makers of Dictating Machines and Accessories to which said Trade-Mark is Applied

Reach for your phone and put it up to

E. J. SPITZER . . . *Manager*
342-344 Munsey Building
Washington . . . . . D. C.

PHONE MAIN 4910 3454

BRIDGE by RADIO

Today

With South's cards in the Auction hand below, would you bid one Spade or one No Trump? If West said two Clubs, what should North do? What is the final call? Bid and play this deal your way both at Auction and Contract—then tune in with the experts' game from

WRC . . . 4:30 P. M. EST

and N. B. C. Associated Stations

Milton C. Work, New York, dealer, South.	Mrs. Clyde Blewett, Kansas City, Mo., North.
Spades A, K, J, 9, 5, 3	Spades Q, 7, 2
Hearts A, Q	Hearts J, 10, 4
Diamonds K, Q, J	Diamonds 10, 8, 5
Clubs 4, 3	Clubs K, 8, 6, 5
C. Drummond Jones, St. Louis, Mo., West.	**Wilbur C. Whitehead, New York, East.**
Spades 4	Spades 10, 8, 6
Hearts K, 9, 6	Hearts 8, 7, 5, 3, 2
Diamonds A, 6, 3	Diamonds 9, 7, 4, 2
Clubs A, J, 10, 9, 7, 2	Clubs Q

A summary of the game as broadcast will appear in this newspaper. Clip it and save it for future use.

Mr. Work says: "To thoroughly enjoy any card game use clean snappy cards."

The Washington Post.

THE WASHINGTON POST CO.,
Washington, D. C.
EDWARD B. McLEAN,
President and Publisher.

MEMBER OF THE ASSOCIATED PRESS.

The Washington Post is a member of the Associated Press, receiving the complete service of the world's greatest news-gathering organization.

The Associated Press is exclusively entitled to the use for republication of all news dispatches credited to it or not otherwise credited in this paper, and also the local news published herein.

TERMS OF SUBSCRIPTION.

Delivered by Carrier in Washington.

Daily, Sunday included, one year	$8.40
Daily, Sunday excepted, one year	6.00
Sunday only, one year	2.60
Daily, Sunday included, one month	.70
Daily, Sunday excepted, one month	.50
Sunday only, one month (with four sundays)	.20
Sunday only, one month (with five Sundays)	.25

BY MAIL, PAYABLE IN ADVANCE.

Maryland and Virginia.

Daily and Sunday.	Sunday Only.	Daily Only.
One year...$10.00	One year....$4.00	One year....$7.00
Six months. 5.00	Six months.... 2.00	Six months. 3.50
One month. .85	One month.... .40	One month. .60

ALL OTHER STATES.

(Mexico and Canada, Incl.)

Daily and Sunday.	Sunday Only.	Daily Only.
One year...$12.00	One year....$5.00	One year....$8.00
Six months. 6.00	Six months... 2.50	Six months.. 4.00
One month. 1.00	One month.... .50	One month.. .75

All Subscriptions by Mail Payable in Advance.

New subscriptions for The Post or renewals will not be accepted unless payment accompanies the order. Remittances should be made by drafts, checks, postoffice orders, registered letters or express orders, payable to The Washington Post Co.

Entered at the Postoffice, Washington, D. C., as second class mail matter.

National Advertising Representative—PAUL BLOCK, Inc., Park-Lexington Building, New York; Century Building, Chicago; Little Building, Boston; General Motors Building, Detroit; Guarantee Trust Building, Philadelphia; Chancery Building, San Francisco.

Tuesday, March 19, 1929.

THE WET-DRY STRUGGLE.

Forces are being marshaled for the greatest struggle in the history of the country over the question of prohibition. While President Hoover is engaged in selecting his commission to investigate the judicial and law enforcement systems, and the courts are beginning to enforce the Jones act, antiprohibitionists are making desperate efforts to counteract the "dry" movement. The vast majority of the people hope that the issue will be brought to a head and settled one way or the other.

In New York the committee of lawyers organized to defend minor offenders against the operation of the Jones law, continues to grow. This organization has undertaken the task of "educating" juries so that they will refuse to convict men for violation of the prohibition law as long as such conviction makes them liable to punishment more severe than that meted out for robbery and manslaughter.

In Rhode Island a bill has been introduced into the legislature, which, if passed, would authorize the attorney general to test the constitutionality of the eighteenth amendment before the Supreme Court. A suit would be filed on the theory that the State legislatures were not qualified under the Constitution to ratify the amendment, because it infringes upon personal rights. It is argued that the people alone have the authority to ratify an amendment of this character, and that therefore it could have been properly done only by a constitutional convention.

Bitter fights are being waged in New York, Maryland, Wisconsin and many other States over the question. The controversy will be further intensified as enforcement becomes more effective as the result of appropriations for new agents and prosecutors made in the last session of Congress. This in turn will stimulate greater opposition and should bring the prohibition question closer to a showdown.

Both sides are ready to overwhelm Mr. Hoover's commission with statistics and programs for solution, all of which must be religiously discarded. If the recommendations of the commission are to be worth anything, its members must avoid the schemes of both wets and drys. The study must be conducted on a scientific basis by qualified jurists who are unbiased and who are not committed to the Volstead act.

In his inaugural address President Hoover emphasized the right of those who do not like the law to work openly for its repeal. In this way the will of the people can be made known. However, the presence of militant forces on either side of the question brings about further complication and renders the task of Mr. Hoover's commission most difficult.

AIRPLANE WRECKS.

The crash of a giant three-motored Ford monoplane at Newark, N. J., on Sunday, climaxes a series of fatal heavier-than-air craft accidents. In September, the French Minister of Commerce and Aviation, and his four companions were killed in a "crack-up" near Toul, and two days later seven persons were killed when a plane nose-dived to earth in Idaho. In October five persons were killed in a mid-air collision near Detroit, and in November six enlisted men were killed when an Army transport plane fell near Dallas. In December, at Spur, Tex., there occurred another fatal crash involving five persons, and two days later fourteen persons were killed in the crash of a seaplane into the harbor of Rio de Janeiro. In January, Lieut. Henry Angell and six enlisted men were killed in a crash at Royalton, Pa., and on Sunday the Ford that fell at Newark carried fourteen persons to their death.

These accidents do not indicate that flying is unusually hazardous. That they have happened with some degree of regularity of late indicates only that flying has become more general. In the early days the railroads experienced frequent wrecks and it is inevitable that the development of the airplane should be marked by accidents. Safety devices have combined to cut the toll of train wreck, however, and safety devices will no doubt combine to make the airplane the safest vehicle known.

In 1928, a total of 1,062 aviation accidents were reported to the Department of Commerce, resulting in 368 fatalities and 672 injuries. Four hundred and fifty-nine planes were totally destroyed during the year. In scheduled flying over regular airways, however, there occurred but nine fatal accidents, involving nine pilots and thirteen passengers. The other fatalities were in miscellaneous flying, including air service operations and experimentation, racing, oceanic flights, &c. Air mail and express planes alone flew 7,500,000 miles during the year with but .00081 per cent of the matter carried lost by fire or other cause. Fallibility of the personal element—errors in judgment on the part of pilots rather than any fault with plane or landing place—accounted for 57.97 per cent of the crashes, and power plant trouble or failure accounted for 15.74 per cent.

Pending the completion of the Department of Commerce investigation of the Newark accident, there should be no disposition to blame the pilot or owners of the plane. The crash, judging by early reports, was caused by power plant failure to which possibly should be coupled fallibility of the human element. Several eyewitnesses realized before the crash occurred that one, and possibly two, of the three motors had failed. Pilot Foote had had long experience with planes similar in all respects to the one that crashed, and it is quite probable that no pilot would have been able to set it down safely in the cleared area he chose for an emergency landing when he realized that motor failure would make it impossible to gain altitude. The tragedy emphasizes the necessity of constant vigilance in the inspection and servicing of planes.

REPUBLICAN AIMS IN THE SOUTH.

Reports that President Hoover has approved plans for building up the Republican party in the South come as an interesting sequence to his exclusion of Southerners from his Cabinet. These two facts probably mean that the President is not overoptimistic about the prospects of holding the Southern support his party gained in the last election, but at the same time he sees an opportunity for development of Republicanism in a number of States south of the Mason and Dixon line. The outcome promises to be one of the most interesting political developments of the coming four years.

The South was visibly disappointed when all members of the Cabinet were drawn from the East, North and West. The Atlanta Constitution deplores the fact that President Hoover "has definitely redrawn the almost obliterated Mason and Dixon line and specifically confirmed the Republican ostracism of the South." The argument that Cabinet members were chosen for their personal qualifications gives little consolation to the Southerners. Many have taken the view that the President has deliberately turned his back on the South, in spite of the excellent support he received. This, of course, is far from being an accurate interpretation of his action, since he has appointed Southerners as Assistant Secretary of the Navy and Assistant Secretary of War.

Reports that the organization for distribution of patronage in the South is to be headed by three Republicans and three Democrats who supported Mr. Hoover for the Presidency indicates that the party is making a definite bid for continued support of the element which bolted the Democratic party in the last campaign. Attempts are being made to draw these groups within the Republican fold, and if they succeed it may mean the definite breaking up of the solid South. It is characteristic of President Hoover that he should seek to strengthen his position by consistent organization rather than indiscriminate handing out of political plums.

Conditions which have caused the traditional division between the North and South in politics are gradually being eliminated. North Carolina, Georgia and some of the other States are making rapid progress toward industrialization, and it is quite natural that there should be a change in the political alignment. This development will no doubt continue with further weakening of the solid South. On the whole, the movement seems to be a creditable one. The situation will be more salutary for both the Republicans and the Democrats if they cease to divide along sectional lines. The coming four years may see considerable Republican activity in the South and Democratic activity in the North. What the effect on the voting public will be is an interesting question to be decided in the next presidential election.

THE ALABAMA FLOODS.

Disasters such as that which has stricken a number of Alabama towns are calculated to bring out the best and the worst in human nature. From the flooded areas come tales of bravery on the part of rescuers and some of those marooned on house tops in want of food and shelter. From the same source there are reports of looting from the thousands of victims who are unable to protect their property.

The situation has prompted Gov. Graves to declare martial law in Elba and Geneva, following reports of looting. Col. Persons, of the Alabama National Guard, has found there are insufficient guardsmen in the flood-stricken area to cope with the situation. It is discouraging to realize that a certain element of the population is depraved enough to take advantage of such a situation to engage in plundering. Characters of this kind will no doubt receive the harsh treatment they deserve at the hands of the State troops.

The picture is brightened to a marked degree by the excellent work of the Red Cross, the Public Health Service and other relief agencies. Desperate efforts are being made to halt the spread of disease among the victims. Refuge camps have been established, and an effort is being made to force all the residents to evacuate the flooded towns. Thousands of persons are still awaiting rescue. Army aviators have dropped tons of food to those still marooned, and heroic efforts are being made to prevent further loss of life.

Gov. Graves has asked for a relief fund of $250,000, and no doubt it will be subscribed without hesitation. The American people are wholly sympathetic with their fellow citizens in such a crisis.

SPIES IN PRISONS.

The resignation of John W. Snook, warden of Atlanta Penitentiary, effective April 1, does not answer the criticism that has been leveled against the Department of Justice for its practice of committing undercover agents to Federal penitentiaries. The department has issued a statement to the effect that Warden Snook was not removed because of his criticism of the spy policy. The resignation was requested, says the department, for the "sole purpose of bringing about a more efficient management," and it adds that "so far as concerns the method of obtaining reliable information about inside prison conditions it need only be said that there are no so-called undercover men in any Federal prison" at the present time. "The government of prisons," the statement says further, "is a complex and difficult problem. We propose to consider the whole problem with a view of bettering conditions."

No one will question the assertion that the government of prisons is complex and difficult. Prison populations are not composed of desirable citizens. The maintenance of discipline in a body composed of outlaws must always be beset with difficulties. Strong men are needed as wardens of penitentiaries, and they must be given all possible assistance in the prosecution of their difficult task.

Introduction of a spy to a penitentiary is admission that confidence has lapsed in its warden or in one or more of his assistants. As soon as the convicts hear it rumored that a spy is in their midst, the authority of their guards and the warden is lessened. Quite aside from the fact that the use of spies under any circumstances is repugnant to the American mind, stands the fact that spies break down discipline without which prisoners can not be held in check. It would be wise if the Department of Justice were to announce publicly that undercover agents no longer will be introduced into prisons. Surely if the department decides that a change in prison management is advisable it does not first have to obtain information against those in office through spies.

BETTER HEADLIGHTS NEEDED.

Humorists have suggested that the day is not far distant when it will be considered necessary to make all pedestrians carry tail lights after dark. Now it appears that engineers not only have been considering the suggestion seriously, but that they have been experimenting with various types of pedestrian tail lights. The object was to learn what natural conditions make for safety, and the experiments were carried out by affixing to pedestrians various substitutes for tail lights and placing them on highways to be spotted by observers riding in automobiles.

It was proved that white objects are most visible on unlighted roads. A white suit of clothing proved most satisfactory, while a man attired in a dark suit standing but 100 feet ahead in the bright headlights of an oncoming automobile was found to be virtually invisible. One of the best signals was found to be a white handkerchief carried in the hand of the pedestrian, particularly if there happened to be sufficient breeze blowing to make it flare open from time to time. As a result of the experiments the engineers have rated bright headlights inadequate because, unless assisted by reflecting qualities in the clothing of pedestrians, they did not bring the walker into clear view until the automobile was practically on top of him. Highways lighted with street lamps were judged to be the only practicable method of bringing about absolutely safe highways after nightfall.

Some day the highways of the United States may all be satisfactorily illuminated. For the time being, however, motorists have only their headlights to depend upon after darkness sets in, and pedestrians can only hope and pray, when they venture upon well-traveled highways after dark, that the headlights of oncoming cars are adequate. Pedestrians can help matters by carrying lanterns or handkerchiefs to serve as warnings of their presence, but, in the final analysis, the need in the interest of greater highway safety is for improved automobile headlights. Here is a task to which illumination engineers can profitably devote their most serious attention.

HUDSON RIVER BRIDGE.

By HOWARD A. HERTY,
in the Professional Engineer.

It is almost impossible to visualize the size of the Hudson River Bridge before completion. The four main cables which will be sunk into the anchorage will carry a load of 168,000,000 pounds; will contain 106,000 miles of steel wire and will weigh 28,500 tons. They are being produced and will be erected at a cost of $12,339,997 by the John A. Roebling's Sons Co., of Trenton, which concern also designed and built the Brooklyn Bridge.

The towers of the span will each be 670 feet above water level and will contain 80,000,000 pounds of structural steel encased in reinforced concrete. Each will be large enough to surround the Washington Monument. The concrete anchorage of the Hudson River Bridge will be faced with granite blocks, to follow the general decorative work as outlined by the architect, Cass Gilbert.

The bridge will cost $75,000,000 at a minimum. It will have an over-all length of 4,800 feet and a central span of 3,500 feet. It will open for traffic early in 1932. In the first year of operation, it is estimated, it will produce toll revenues exceeding $4,000,000 from 3,148,000 vehicles carrying 19,900,000 passengers; 500,000 buses and 1,500,000 pedestrians.

The four great cables which will carry the bridge are approximately 36 inches in diameter, and by far the largest ever built. They are supported on the Jersey side by being fastened to the Palisades through tunnels which have been blasted through the trap rock. On the New York side, Nature was not so kind. In order to fasten the 28,000-ton strands of the supporting cable, it was necessary to cast a block on concrete—the largest mass of concrete thus far ever assembled.

This man-made cliff will weigh 214,000 tons. It will be 320 feet long, 220 feet wide and will rise to a height of 100 feet above Manhattan Island's bedrock, to which it will be fastened. This anchorage will be twice as large as the Camden anchorage, which is at present the largest in the world. It will be four and one-quarter times as large as that of the historic Brooklyn Bridge. This item of the bridge alone will cost more than $1,000,000. Each of the four great cables, as they are imbedded into this massive block, are spread in the appearance of five great fingers. Each of these twenty units are fastened into great eye-bolts. These in turn are fastened to immense steel beams which are imbedded in the great mass of 214,000 tons of mixed concrete.

The great anchorage, being approximately 1,000 feet back from the Hudson River, the New York Central Railroad, and close to Riverside Drive presented problems in construction. The engineers were confronted with the task of assembling and mixing the raw materials for this gigantic cliff, without blocking Riverside Drive—one of New York's main traffic arteries—for nearly a year.

Europe's Idea of a World Bank.

LETTERS TO THE EDITOR.

Waste of Farm Lands.

To the Editor of The Post—Sir: Referring to the article contained in your issue of March 16, permit me to say that your pen could be employed to no better purpose than in spreading the warning contained in the recent report of the Department of Agriculture about the destruction and waste of top soil due to erosion.

This waste is particularly great in the case of fields planted in crops that must be cultivated with a shovel plow, such as corn. In comparatively recent years a thoughtful North Carolina farmer adopted the plan of terracing the steep slopes of his fields for the purpose of arresting waste due to washing or erosion; and this method was so successful as to have been quite generally adopted in that section. Indeed, the terracing has been done so as to conserve the rainfall and keep the ground moist for a materially longer period than would have otherwise been the case; thus accomplishing a double purpose. FARMER.

From a 12-Year-Old.

To the Editor of The Post—Sir: In answer to Helen Auguste Colhoun, I believe any fair person would see the injustice of preventing the freedom of speech among children, as well as among adults. I thought the policy of "children should be seen and not heard" was replaced by more sensible views. Now people try to bring out the individuality of the child.

What is the use of education? Why should the children be taught the Constitution, if they can not express it? What shall we expect of our next generation if it is going to be suppressed?

Disrespectful? Is it disrespectful to correct one who is wrong? I would like to remind Helen Auguste Colhoun that no adult seemed to think of the Chief Justice's mistake—the child was more keen than they.

Chief Justice Taft knew he was wrong, and he was very gentle and kind to the little girl. He showed wisdom and justice.

Now I would like to add that I am a child, too, 12 years old.

ALICIA B. STEWART.

Philippine Independence.

To the Editor of The Post—Sir: What are we to do with the Philippines? This question forces itself upon the attention of Congress and the Nation. They are an element of weakness to us, without any corresponding benefit. The Filipinos will increase their demands for independence, and the feeling that independence should be granted them will increase among our own people. We originally took them over from Spain as an act of humanity, but the step was a dangerous one for us as it placed us in the attitude of "a world power," practically compelling us to mix up with the politics of Europe.

The islands are a tempting bait to such nations as Japan, and other nations would be glad to take them if an opportunity offered. Let the United States become involved in a war with any power in Europe or Asia and the islands would be lost to us in the twinkling of an eye. They are too far away for us to successfully defend them from attack, and the Filipinos would gladly welcome interference, no matter from what direction it might come.

The islands are at the very gateway to China, and should that great empire again find peace in its own borders the new government will long for possession of the islands. Japan must find an outlet for its surplus population. It has been looking toward Mexico and some of the states of South America, but they are closed. The Philippines would be easy prey. What shall we do? F. J. WHITNEY.

Hoover Ancestry.

To the Editor of The Post—Sir: I've just read in an old Post an item I had earlier overlooked in its reading, i. e., that Herbert Hoover's "ancestry had been traced" to Baden.

Permit me, a Hoover descendant of the same, to say the ancestry does not require "tracing" to Baden. It is known to the Hoover descendants.

In 1740 three brothers—Andrew, Christian and Jonas—of Swiss ancestry, living in Baden, came to Frederick, Md., and established the Hoover Mills there. President Hoover descends from Andrew. His father, Jesse Clark Hoover, was born in Miami County, Ohio, and died in West Branch, Iowa; his grandfather, Eli Hoover, born Miami County, Ohio, died in Hubbard, Iowa; his great-grandfather, Jesse Hoover, born Hugh Wara River, N. C., married in Miami County, Ohio, and died in West Branch, Iowa; his great-great-grandfather, John Hoover, son of that first Swiss Andrew, of Maryland, in 1740, was born and married in North Carolina and died in Miami County, Ohio.

President Herbert Clark Hoover, second of three children, was but 9 years old when his mother died in 1883, the eldest, Theodore Jesse, being 12 and the youngest, Mary, but 7. The father had died in 1880.

LOUISE DUNHAM GOLDSBERRY.

ORTHOGRAPHIC MELODY.

Whenever the news (as in the present deplorable instance of the flood at Elba) requires mention of names in rural Alabama a perfect burst of orthographic melody comes, says the New York Times. Again the reader hears of the Warrior and the Chattahoochee of Florence and Selma, of Tuskegee and Tallulah. The Creeks gave beautiful names to their country, even though they gave very harsh ones to Gen. Andrew Jackson, and the white settlers of Alabama who drove out the Creeks followed with such dove notes as Tombigbee, the river that sounds Indian but is pure hill-billy.

Now comes into prominence the Pea River, an unheard-of stream in these parts, yet able by flood to stretch its width to 2 miles and inundate a flourishing town. White Water Creek is contributing to the damage, and near by are Burnt Corn and Murder Creeks. The Conecum and Patsaliga are rising; so is the Yellow; and the Choctawhatchie is giving concern. It is bad news, but it sounds much more interesting because of the beauty of the Alabama names. There is even music in Alabama politics. When looking about for a governor, who better could qualify to rule over the valleys of the Tombigbee and the Opelika than a man named Bibb Graves?

If a Man Builds One House, Why Doubt His Ability to Build Another?

By ROBERT QUILLEN

A SCIENTIST of the Smithsonian startled his fellows some weeks ago by declaring that man did not develop from some lower form of life, but first appeared on the earth a million and a half years ago much as he is today.

Other scientists ridiculed the statement, but made no effort to prove it untrue, for they knew the task hopeless.

Men quarrel bitterly about evolution, in so far as it applies to their own species, and the cause of their bitterness is lack of knowledge.

The theory of man's evolution like the theory of heaven and the definition of morality, rests on faith and belief; and discussion of it begins and ends in bitterness because man's opinion is supported by his vanity and to question his opinion is to accuse him of inferior intelligence.

But if the evolution of man can neither be proved nor disproved, there are demonstrable facts to uphold the faith of those who believe their ancestors were much like themselves.

Plants, insects, birds and animals adjust themselves to their environment and the strong survive to develop a new type; but never yet has man found evidence to support the theory that one species can be changed into another.

Climate, selective breeding and environment can develop a new kind of sheep, but apparently they can not transform sheep into swine.

However much the individuals of a species may vary, the species itself remains distinct; and when two species are crossed in violation of nature, the resulting monstrosity is sterile and can not reproduce itself.

Natural laws do not change, and it seems obvious that nature has safeguarded her individual species from the beginning and kept them distinct throughout the whole of their development.

Whatever man may have been when the world was young, it is reasonable to believe he was then as now a creature unlike any other.

And if the modern mind hesitates to believe he was placed on earth as a perfected biped, because that would have been a miracle, can this same modern mind more easily understand the creation of a lower form of life?

If man was at first a fishlike creature in ditch water, some power must have created the fish.

Is it easier to create a fish than a man?

You must concede a beginning—a creation of some kind.

And if you grant that the germ of life was created, why question the lesser miracle of housing the germ in a creature like man?

(Copyright, 1929.)

PRESS COMMENT.

That's What it Is.

Newark Advocate: Robert Ryder speaks of "our normal mean temperature," and that's what we think about it, too.

Come, Come!

Ohio State Journal: We shouldn't wonder if Calvin Coolidge, in his new freedom, would actually swear if he felt like it.

Create a Department.

Indianapolis News: Once more it looks as if it would pay Mexico to create a regular department for suppressing revolutionists, with a seat in the cabinet.

Probably.

Indianapolis Star: Mexico probably would have fewer revolts if the so-called generals had more filling stations to loot.

Distance and Guilt.

Akron Beacon Journal: Distance lends guilt, as well as enchantment. Transporting liquor a mile is wicked; transporting it from the cellar to the living room is hospitality.

Always Mix It.

Macon Telegraph: "Girl Dies After Drinking Bottle of Furniture Polish."—Headline. It'll get you every time if you drink it raw. You got to put ginger ale in it.

And Then Again.

New York Times: And then again the sad estate of the theater may be due to the fact that all the good actors and actresses are devoting their best energies to indorsing cigarettes.

He's Worried.

Richmond Times-Dispatch: Importuned daily by a great army of job-seekers, President Hoover must be more alarmed now than he was during the campaign over the unemployment situation.

What Are "Shapes?"

New Orleans Times-Picayune: Birmingham, Ala., reports a brisk demand there for "shapes." But what can be wrong with those Birmingham girls? There's no trouble among the sex at Mobile or other Alabama points with which we are familiar.

Why, Oh Why?

Kansas City Star: Another great mystery is why a prominent clubwoman, when she sits for her photograph and gets a whole handful of proofs to select from, always decides on the one that makes her look most like a clubwoman.

Just Waiting.

Louisville Courier Journal: Emil Ludwig, the biographer, who is visiting Rome, says it is too early to write the life of Mussolini. The author of the life of the former kaiser is perhaps waiting for the Fascist All Highest to move his residence to Doorn or some other place.

Masculine Deportment.

Providence Journal: Deportment, it must be admitted, is not what it used to be. But it is gratifying to note that men have not yet relaxed in manner to the extent of using a toothpick, or shaving or polishing their shoes in the presence of a theater audience or a religious congregation. Even when they realize that their noses may be shiny they refrain from applying any ostentatious remedy. Not that men are any better or any more reverent, but they do seem to have a sort of sixth sense that keeps them from doing certain things while a crowd is looking on.

Southern Republicans.

Richmond Times-Dispatch: President Hoover is said to be finding patronage in the South a difficult problem. There are some drawbacks, then, felt elsewhere in the country, to having an increased number of Republicans down here.

Ho, Hum!

Houston Post-Dispatch: The newspapers of the country have Scar-Face Al Capone's obituary ready and waiting in their various "morgues," and there's a well-defined feeling that it won't be long now.

EVENTS OF INTEREST IN SOCIETY CIRCLES OF CAPITAL

THE British Ambassador and Lady Isabella Howard will entertain at luncheon today in honor of the Chief Justice and Mrs. William Howard Taft.

The French Ambassador and Mme. Claudel will entertain at luncheon Thursday in honor of the Chief Justice and Mrs. William Howard Taft.

Mme. Claudel will be at home Friday from 4:30 until 6:30 o'clock. The Ambassador and Mme. Claudel will be joined tomorrow by Mlle. Reine Claudel, who has been visiting in Florida.

The Belgian Ambassador, Prince Albert de Ligne, will go to New York today, where he will be at the Ritz-Carlton. The Ambassador will meet the Symphony Band of the Royal Belgian Guards which arrives today and comes to Washington Thursday. The band will give a concert here Friday.

The Secretary of State and Mrs. Frank B. Kellogg will entertain at dinner Saturday evening.

The Minister of Austria and Mme. Prochnik will entertain at dinner this evening at the legation.

The Albanian Minister, Mr. Faik Konitza, who is now in Boston, will return to the Mayflower about April 1.

The newly-appointed Minister of Nicaragua and Mme. Sacasa will come to Washington today from New York, where they arrived at the end of the week, and will take up their residence in the new legation at 2401 Fifteenth street, which was formerly the Egyptian Legation.

The newly-appointed Minister of Honduras, Dr. Ernesto Argueta, will arrive soon to take the place of the retiring Minister, Dr. Luis Bogran.

Senator Henry Wilder Keyes left last night for New Hampshire, where he will pass a fortnight.

Representative and Mrs. Robert Low Bacon have returned from New York, where they passed several days.

Representative and Mrs. C. J. Thompson are in Florida. They expect to return to Washington and reopen their apartment at the George Washington Inn about April 1.

Representative Lawrence Watres has returned to the Powhatan, where he plans to remain until Congress adjourns.

Rear Admiral Willard To Entertain at Dinner.

Rear Admiral and Mrs. Arthur L. Willard will entertain at dinner this evening at their home in the navy yard.

Rear Admiral and Mrs. William W. Kimball will entertain at tea Saturday.

The First Secretary of the Peruvian Embassy, Dr. Santiago F. Bedoya, has returned to the Wardman Park Hotel after passing a week in New York.

Mme. Bedoya, who is the guest of Miss Priscilla Ball in Boston, will return Thursday.

Senor Raul Benavides, Secretary of the Uruguayan Legation in Mexico, and Senora Benavides are at the Mayflower for a short stay.

The Attache of the Legation of Salvador, Senor Francisco Aguilar, has returned to the Wardman Park Hotel after passing several days in Philadelphia.

Brig. Gen. and Mrs. Frank R. McCoy will entertain at tea this afternoon at 1718 H street in honor of the delegates to the Commission of Inquiry and Conciliation of Bolivia and Paraguay. Gen. McCoy is United States delegate to the conference.

Consul General Louis G. Dreyfus, jr., who is assigned to duty as foreign service inspector in western Europe, is in Washington for the week and with Mrs. Dreyfus, is at the Mayflower.

Mrs. Stokes Halkett has returned after passing some time in Pinehurst, N. C.

Mr. and Mrs. Frank W. Mondell have issued invitations for a dinner on Friday, April 12.

Underwood & Underwood.

MRS. HERBERT C. WHITEHURST, wife of Capt. Whitehurst, District coordinator.

Lady Mary Heath entertained a small company at luncheon yesterday at the Carlton.

Mrs. J. Harry Covington will entertain at luncheon today at her home on Wyoming avenue.

Mrs. Arthur Hollis Tirrell will be at home informally tomorrow from 4 until 6:30 o'clock at her home on Wyoming avenue.

Mr. and Mrs. Robert Ash have as their guest the latter's mother, Mrs. Edward White Luna, of Dallas, Tex.

The Assistant Attorney General, Mr. John Marshall, has returned after passing the week-end at the Sea View Country Club in Atlantic City.

The Assistant Secretary of War and Mrs. Patrick J. Hurley were the guests of Col. and Mrs. George W. Burleigh, of New York, at luncheon Sunday at the Mayflower. Others in the party were Gen. and Mrs. Charles P. Summerall, the Assistant Secretary of Commerce for Aviation and Mrs. William P. MacCracken, jr., Mrs. William Barrett Ridgely, Brig. Gen. Augusto Villa, Rear Admiral and Mrs. H. P. Huse, Col. Hisao Watari, Military Attache of the Japanese Embassy, and Col. and Mrs. John T. Myers.

The Second Secretary of the Brazilian Embassy and Mme. Ferreira de Mello have returned from Rio de Janeiro, where they passed eighteen months and are at the Mayflower.

Lieut. Col. and Mrs. John J. Pulmer will entertain at dinner Saturday evening at the Washington Barracks.

Mr. and Mrs. Knight 2d Entertain at Hunt Supper.

Mr. and Mrs. Webster Knight 2d, entertained at a supper party Sunday evening at the Jacob Hill Hunt in Providence, R. I. Mrs. Knight is the daughter of Vice President Curtis.

Col. and Mrs. R. B. Ralston will be hosts at dinner at the Willard April 5. They will take their guests to the Army dance.

Mrs. Frank McIntyre has gone to Denver, Colo., for a two-month visit to her daughter, Miss Margaret McIntyre.

Mrs. LeRoy Tuttle will leave today for Oklahoma City, Okla., where she will pass a month visiting her daughter and son-in-law, Mr. and Mrs. Streeter Flynn, of that city.

Mrs. Henry Albers, accompanied by Mrs. Jessie Emerson Moffat, and Mrs. Stewart Hess, of New York have gone to Palm Beach, Fla., where they will be the guests of Mrs. Albers' daughter, Mrs. Jo Earman, jr.

Mr. Frederic LeClercq, who has been passing several weeks in Palm Beach, Fla., has returned. His father, Dr. Frederic LeClercq, of Paris and Karlsbad, who is now visiting his son at his residence, 1621 Nineteenth street, will leave soon for New York to sail for Europe on March 29.

Mrs. James K. Hackett has returned to the Powhatan after visiting in New York City for several weeks.

The Vicomtesse de la Jarrie, of New York, is at the Mayflower for a brief visit.

Mrs. Charles Augustus Hawley has issued cards for an at home on Friday from 4 until 6 o'clock to meet Mrs. Clarence Buah at the La Salle, 1028 Connecticut avenue.

Miss Rosa Eberley and her sister, Mrs. H. C. Rothrock, will close their apartment in the Wardman Park Hotel today and will go to Atlantic City. Miss Eberley and Mrs. Rothrock will remain there until the end of the month.

Mr. and Mrs. W. R. Moor, jr., of Hagerstown, Md., son-in-law and daughter of Mrs. Rothrock, passed the week-end with them at the Wardman Park Hotel.

Mrs. Archibald, widow of Capt. Robert J. Archibald, after passing several weeks at the Willard, has taken an apartment at 2138 California street.

Mr. Stanley S. Barrow Weds Miss Rose Schnider.

Mr. and Mrs. Morris Schnider have announced the marriage of their daughter, Miss Rose Schnider, to Mr. Stanley S. Barrow, son of Mr. and Mrs. David Barrow. The marriage took place on March 6.

Mr. and Mrs. Harry H. Flagler, of New York City, are at the Carlton for a few days; as are also Mr. and Mrs. Philip S. McLean, of New York City.

Miss Caledonia McCall has left for Florida.

Mr. and Mrs. G. B. Sage, of Rochester, N. Y., who passed the winter in Panama, Cuba and Florida, and were at the Willard last week, have returned to their home in Rochester.

Mrs. W. R. Ranney and her daughter, Miss Elizabeth Ranney, of Arkansas City, Kans., are at the Wardman Park Hotel. They plan to remain until after Easter.

Mrs. W. W. VanBalzah, who is now in New York, will return to the Mayflower tomorrow or Thursday.

Mr. and Mrs. R. J. Jose, of Toronto, are at the Grace Dodge Hotel for an extended visit.

Mr. and Mrs. C. G. Bradford, of Walpole, Mass., who are motoring South, are passing some time at the Grace Dodge Hotel.

Col. and Mrs. H. P. Bull will entertain at dinner preceding the Army dance at the Willard on April 5.

Mrs. William B. Gere and Miss Elizabeth Gere, accompanied by Mrs. A. H. Durston and Miss Jane Durston and Barbara Durston, of New York City, are at the Mayflower. They are returning home from a month's visit in Nassau.

Mrs. Homer Hoch, wife of Representative Hoch, of Kansas, will entertain at the final celebrity breakfast of the National League of American Pen Women, which is to take place Friday at 12 o'clock at the Willard. Miss Jessie Dell, Civil Service Commissioner, will attend the breakfast and will have with her as her guests Miss Mary Dell, Miss Sara Hobbs and Miss Helen Hawley. Mrs. William Allen Wilbur, wife of Provost Wilbur, of George Washington University, will be the guest of Mrs. Daniel C. Chace, national recording secretary of the league.

Added to the list of speakers is Mrs. Marie Tello Phillips, of The Miami (Fla.) branch, whose novel, "Stella Marvin," will be reviewed by Mrs. Swaim Reed, chairman of the breakfast.

Commodore A. W. Stahl will repeat his talk, given before the English Speaking Union on the Bombardment of Alexandria, with a brief resume of the causes that led up to that event and to the British occupation of Egypt, for the benefit of an infirmary for the Episcopal Church Home, in the parish hall of St. Margaret's Church Wednesday at 8 o'clock. Among those taking tickets are Mr. and Mrs. C. Powell Minnigerode, Commander Theodore Jewell, Dr. and Mrs. Joseph Wall, Mr. and Mrs. C. B. Keferstein, Dr. and Mrs. Marcus Benjamin and Mr. and Mrs. William Channing Johnston.

Miss Marguerite Barnett, who is active in D. A. R. work, is at the Willard where she entertained at luncheon for a small party yesterday.

The Tennessee State Society dance which was scheduled for last Saturday, has been postponed until Thursday night of this week, when it will be held at the Willard at 9 o'clock. There also will be tables for bridge.

A partial list of patronesses for the concert which will be given at the residence of Mrs. Henry F. Dimock, 1301 Sixteenth street, Wednesday evening, April 3, are Lady Isabella Howard, Mme Paul Claudel, Mme. Simeon Radeff, Mrs. John Jacob Rogers, Mrs. Claude A. Swanson, Mrs. Henry Winfield Watson, Mrs. Sol Bloom, Mrs. Charles P Summerall, Mrs. Francis White, Mrs Charles James Bell, Princess Cantacuzene, Mrs. Henry F. Dimock, Mrs. John Allan Dougherty, Mrs. Gibson Fahnestock, Mrs. Frederick Dent Grant, Mrs. Robert Whitney Imbrie, Mrs. George T. Marye, Miss Janet Richards and Mrs Walter R. Tuckerman.

The concert for which Mr. Charles J Bell is treasurer, is to include numbers by Paul Doguereau, French pianist; Mr Karolik, tenor, and Mme Marie Zalipsky. The proceeds will be given to a small general hospital and orphanage for Russian refugees in Bulgaria.

Mr. Willmott Lewis, Washington representative of the London Times, was the guest of honor and speaker at the weekly forum luncheon of the Woman's National Democratic Club yesterday. His subject was "Foreign Affairs." Among the guests were Mrs. Lewis, Miss Bertha Bolling, Mrs. J. Borden Harriman, Mrs. Charles Hamlin, Mrs. H. N. Rickey, Mrs. Frederic Delano, Miss Lillian Ott, Miss Emily Storrer, Mrs. Julian J. Mason, Miss Caroline Graves, Mrs. A. E. Spangler Mrs. Kate Trenholm Abrams, Mrs. George H. Hewitt, Mrs. Charles Warren, Miss Clara U. Smith, Mrs. Frank Bright, Mrs. Joseph Penn, Mrs. O. M. Spencer, Mrs. William H. King, Miss Bogardus, Mrs. Shafroth and Mrs. Hugh Nelson.

PURPLE

- - - - - THE NEWEST FLASH O' FASHION

FROCKS FROM PARIS ARE STRESSING PURPLE . . . HATS FROM PARIS, TOO . . . AND NOW ARTCRAFT IS SHOWING LOVELY SHOES IN THIS FASHIONABLE, FASCINATING SHADE--- IN REPTILES AND IN KIDSKINS!

THIS OPERA OF EXQUISITE KIDSKIN IN PURPLE OR VIOLET $14.50

ARTCRAFT feminine footwear 1311 F ST.

MAIL ORDERS INVITED

Before Buying Oriental Rugs at Auction

—or elsewhere, it'll pay you to look into Bakshian values.

¶When you purchase at auction, your price must cover auctioneer's commission as well as other costs, and you have little assurance as to quality.

¶Bakshian offers the largest selection of quality rugs; you deal with a reliable house; YOU GET REAL VALUE for your money.

Call and See Our Offerings

A. H. Bakshian

1625 Conn. Ave. N.W.
Phone North 5790

DINE *Where the Nation's Notables Gather The Center of Social Washington*

UNSURPASSED CUISINE
METICULOUS SERVICE
CONTINENTAL DISTINCTION

Table d'Hote LUNCHEON $1.25 — COURSE DINNER $2.50

THE CARLTON
16th & K Sts. N. W.
Two Blocks from the White House

WOODWARD & LOTHROP
10th 11th, F and G Streets

Gloves

Important in the Mode

These three gloves have won a countless following for Spring. They are purchased by our smartest customers by the dozen—in shades to harmonize with every Spring costume.

Our Spring Collections show many other important styles in desirable colors.

Imported Eggshell Pull-ons

—with elastic at the wrist to give it that snug fit, which fashionables desire. Of washable glace kid, in the new off-white shade of egg shell, as well as the much-talked-of Sun-tan shades.

$5

In washable doeskin, $4.50.

Capeskin Mousquetaire

—of light-weight capeskin with one snap-clasp at the wrist, to give the new Mousquetaire appearance. For sports and tailored costumes. In willow and beige tones.

$4.50

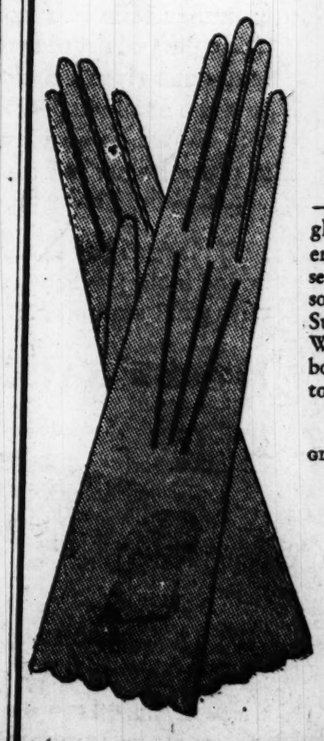

Suntan Suede Pull-ons

—the simple pull-on gloves that smart women order season after season—are new this season in the important Sun-tan shades. Washable; P. K. sewn; bolton thumb; picot top.

$4

GLOVES, FIRST FLOOR

Grandmother's portrait

Grandmother, with the tender smile and wise, kindly eyes—how the children love her, and would love to have a portrait of her for their very own. -:- -:- -:-

Phone Decatur 4100 now for an appointment to have the gentle lady's portrait made. Underwood won't obscure all the individual characteristics that make grandmother so lovable. Underwood portraits always have character above all.

UNDERWOOD & UNDERWOOD
Portraits of Quality
1230 Connecticut Avenue Telephone Decatur 4100

Fox Scarfs

To Complete Your Easter Costume

—you can readily choose here the type and shade of Fox Scarf your Easter ensemble demands. We display the largest selection of Quality Foxes in town.

PRICES NO HIGHER

SAKS FUR CO.

IN THE CONFIDENCE OF THE PUBLIC OVER FORTY YEARS

610 Twelfth St.—Just Above F

Phone Main 1647

COOKING SCHOOL ECHOES

Date Sticks

good for youngsters

(*Mixing time: 10 minutes*)

One mother I know realizes that her children need sweets. So she provides home-made confections like these Date Sticks which satisfy the craving for sweets in a wholesome way. As nearly as possible all of the fuss and bother have been kitchen-tested out of Crisco recipes and a satisfaction added—the satisfaction of using a *modern* shortening which lends its own fresh flavor to the foods made with it.

¾ cup Crisco
1½ cups sugar
1 cup sour milk or buttermilk
½ teaspoon soda
3 cups flour
1 teaspoon salt
1 teaspoon baking powder
1 cup chopped nut meats
1 cup cut dates
powdered sugar

Mix Crisco and sugar well. Add sour milk which has been mixed with soda. Then add flour which has been sifted with salt and baking powder, and fold in nuts and dates. Pour into shallow Criscoed pan and bake 20 minutes in moderate (350° F.) oven. Cut into narrow slices while still warm and roll in powdered sugar. These cookies will take the place of less wholesome sweets for the children.

* * *

This recipe has been tested and approved by cooking authorities. You will get best results by using level measurements and the ingredients specified.

Taste Crisco's sweet, fresh flavor

You taste milk. You test eggs. Now, taste Crisco—then any other shortening. Then you'll understand why Crisco's own sweet, fresh flavor so improves the taste of your cakes, pies, hot breads, cookies and fried foods.

Crisco is the registered trade-mark of a shortening manufactured by The Procter & Gamble Co.

©1929, P. & G. Co.

DAYTIME CLOTHES

for Spring

Coats in light weight Spring fabrics, with new lines and smart light furs . . . Dresses in new and refreshing printed crepes and chiffons . . . Suits classic in cut . . . or tailored in the new soft manner with very interesting dressmaker details . . . Ensembles in crepe woolens or Spring weight tweeds with dresses in prints to match . . . Hats to complement the day costume in a variety of new shapes, showing new straws and smart combinations.

M. PASTERNAK
1219 Connecticut Ave.

At Sloan's Art Galleries
715 Thirteenth Street

ESTATE SALE
(by catalogue)

Early American and other antique furniture. Rare old Oriental rugs not to be found in the usual course of trade, Japanese and Chinese works of art (some museum pieces). Louis XV baby grand Weber piano with decorated case, nearly new antique silver and plate; valuable portraits and other paintings, mirrors, screens, upholstered furniture, imported china and glassware, brasses, bronzes, textiles, etc.

To Be Sold at Public Auction
WITHIN OUR GALLERIES
715 13th Street

Today, Wednesday, Thursday and Friday, March 19th, 20th, 21st and 22d, 1929

At 2 P. M. Each Day

FROM ESTATES AND OTHER SOURCES

Catalogues on application to C. G. SLOAN & CO., Inc., Aucts.

ART TEMPERAMENT UPHELD BY COURT

Jetta Goudal, Actress, Is Awarded $31,000 on Broken Contract.

FILM WORLD IS STIRRED

Los Angeles, March 18 (A.P.).—A superior court ruling upholding the right of Jetta Goudal, motion picture actress, to indulge in temperamental outbursts at the expense of the film producing company which employed her, was handed down here last night by Judge Leon Yankwich.

Miss Goudal sued Pathe Studios, Inc., for $90,000 claiming that amount due her for services. The decision, which held that as an "artist" Miss Goudal was not subject to the same rules of obedience as a menial, awarded her $31,000.

The suit resulted from the discharge of Miss Goudal, then under contract to the Cecil B. DeMille productions, which later was absorbed by Pathe, in September, 1927, because "temperamental outbursts constituted a breach of contract by herself."

Motion picture circles today predicted that the decision would place an entirely new light on the relationship of players with their employing producers. It was said that it might result in the upset of the whole contract system and the development of an entirely new type of working agreement between movie employer and "artistic" employe.

Slavish Obedience Unnecessary.

The court held that Miss Goudal's value was not "in her ability to obey slavishly—for the humblest extra can do that—but in her ability to inject the force of her personality, experience and intelligence into the acting."

The decision held that artists are not servants and therefore not subject to the conditions generally existing between master and servant.

During trial of the suit several weeks ago, Miss Goudal herself admitted that she frequently disagreed with her directors in making a picture, but said she was within her rights as an artist.

The defendants countered that her outbursts not only made the filming of pictures difficult, but at times impossible.

Actress Within Her Rights.

In speaking of the actress' work, Judge Yankwich said:

"If she could not have been compelled (by her contract) to perform parts of an inferior character destructive to her artistic reputation, was she not within her rights in objecting to particular scenes, which did not give full scope to her artistic abilities, or in requesting that they be changed so as to show her to her best advantage? We believe she was."

Miss Goudal was being paid a salary of $1,750 a week at the time the contract was broken. Under an option of the contract she was to be paid $2,750 a week during the year of 1928.

Judge Yankwich refused to award Miss Goudal the full amount sued for because she waited until January, 1928, to file her complaint. He explained that it should have become evident to her in 1927, after she was discharged, that the defendant did not intend to call on her for further services and that she was "not diligent" in delaying.

Rosa Ponselle Ill.

San Francisco, March 18 (A.P.).—Rosa Ponselle, opera singer, was confined to her room here today by an attack of grippe. Physicians said her condition was not serious.

Daily Cross-Word Puzzle

ACROSS

1 Long-handled receptacles.
5 Without feet
9 Prate
12 Instigate
13 Drink
15 Particle
16 Undiminished
17 Passes rope through aperture
19 Sap of certain trees or plants
20 Remaining fragment
22 Annoy
26 Flowing
28 Wandered from truth
29 Mimic
30 Purpose in view
32 Tool for breaking up ore
33 Breathes hard
36 Ornamental stonework formed of ramifying lines
39 To bar (law)
40 Lawmaker
41 Armed conflict
43 Desired
46 Comic actor
50 Get on
51 Display iridescence
52 Heating apparatus
53 Cherished
54 Plant ovule
55 Stem of certain grasses

DOWN

1 Filament that grows from skin
2 Musical instrument
3 Serving to restrain
4 Wards off
5 Vituperative
6 Indite
7 Roughly elliptical
8 Argue
9 Ship-channel in otherwise shallow place
10 The decline of life
11 Layer in mass of stratified rock
14 One who speeds
18 Biblical high priest
21 U. S. coins
23 Silvery
24 Scorch
25 Whirlpool
26 Short cloak
27 Malaysian tree
31 Deluged
34 Cloth for drying
35 Implements
37 Armpit
38 Grant as a gift
42 Gain elevation
44 Large bird of prey
45 Motionless
46 Top of a thing
47 Unclose (poetic)
48 Presenting a lusterless surface
49 Single spot

YESTERDAY'S ANSWER.

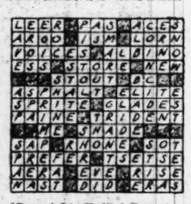

(Copyright, United Press.)

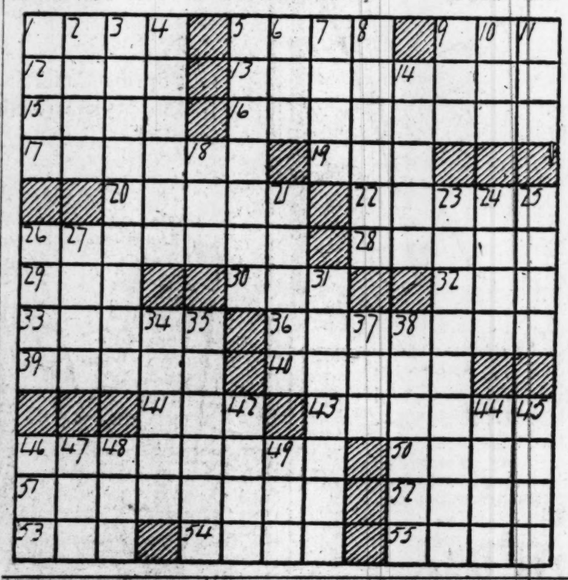

Cleaner Lives for Hour After 24-Story Fall

Pittsburgh, March 18 (A.P.).—Henry Kroeger, 32, a window cleaner, fell 24 stories today and lived an hour and a half.

Kroeger's safety belt broke as he was working on the top floor of the First National Bank Building. He crashed through a skylight on the sixth floor and continued his plunge into the banking room.

Stresemann to Retain German Cabinet Post

Berlin, March 18 (A.P.).—Official announcement was made today by the foreign office that Dr. Gustav Stresemann has no intention of resigning as German foreign minister after conclusion of the reparations conference in Paris.

$100,000 Fund Is Given To Lincoln University

Special to The Washington Post.

Cumberland Gap, Tenn., March 18.—Chancellor John Wesley Hill, of Lincoln Memorial University, Harrogate, Tenn., is honored with a $100,000 scholarship fund which is to be designated and distributed as the John Wesley Hill scholarship fund. The contributor is a New York manufacturer who wishes his name withheld.

In giving the fund the donor says, "I have great confidence in the present usefulness of the Lincoln Memorial University and faith in your continued growth." The money will be used to educate the boys and girls of the Southern Appalachians.

Why delay! There's no question of having to wait until you have the entire cash price for the good used car you want. Low initial payments and easy monthly installments are offered in the Classified Ads in The Post under "Automobiles for Sale."

AMERICAN TO MAKE COLOMBIAN SURVEY

E. W. James, of U. S. Bureau of Public Roads, Named as Highway Expert.

GIVEN LEAVE OF ABSENCE

Edwin W. James, chief of the division of design of the Bureau of Public Roads, United States Department of Agriculture, has been appointed by the government of Colombia, it was announced yesterday, as a member of a commission which will conduct a study and prepare plans for improvement of the entire system of transportation and communication in that country.

At the request of Dr. Enrique Olaya the Colombian Minister to Washington, Mr. James has been relieved of his duties in the Federal bureau for a period of from three to six months. He plans to sail from New York for Bogota March 21.

The commission will consist of five members, three of whom will be foreign members, selected as expert advisers on highway, railway and waterway transportation. Mr. James, who has been selected as the highway expert, is thoroughly informed in matters of road improvement.

He has served with the Bureau of Public Roads since 1910. He was technical adviser to the American delegation to the International Trade Conference on Automobile Traffic in Paris in 1926 and secretary to the joint board of Federal and State highway officials which planned and arranged the United States highway system. He is the author of a book and numerous papers on highway engineering.

Biddle Cottage Burns; Loss Placed at $8,000

Special to The Washington Post.

Berkeley Springs, W. Va., March 18.—Burning of the Nicholas Biddle heirs' 20-room cottage in the suburbs here this morning, with an $8,000 loss, set fire to the adjoining mountain side and sent a volunteer fire-fighting squad into quick action. High winds aggravated the danger.

Other cottages were caught by flying sparks and several automobiles had holes burned in their tops. No heavy damage other than to the Biddle cottage was done. The cottage had been unoccupied several years. Officials blamed prowlers, probably occupying the house Sunday night, for starting the fire.

AIDS COLOMBIA

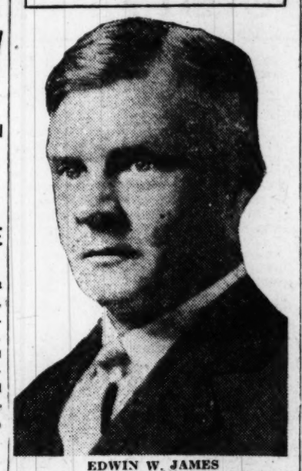

EDWIN W. JAMES

9th Person Is Held In Orloff Forgeries

Police Report Is Asked for American and Soviet Embassies.

Berlin, March 18 (A.P.).—Another Russian named Braude was arrested today in connection with the Orloff forgeries bringing the total of those detained up to nine. The police also raided some houses in provincial cities but whether they found anything incriminating was not revealed.

Vladimir Orloff, alleged to be the head of a forgery group, and Chief Aide Sumarokov appeared before an examining magistrate today, the object being to determine whether a bill of indictment should be issued against them for forgery and fraud. The magistrate reserved decision but it is understood that they will most likely be remanded for trial.

The foreign office has asked the police for a provisional report in order that it may inform the American and Soviet embassies on the case since both have manifested a lively interest in its developments.

5 Workmen Die as Vat Of Hot Metal Crashes

Prague, Czechoslovakia, March 18 (A.P.).—Five workmen, including a foreman, of the Witkowitzer Iron Foundry, in Ostrau, were burned to death today through the accidental collapse of a huge crucible of molten steel.

A ton of red hot liquid metal poured over the victims, of whose bodies scarcely a vestige remained when help arrived.

NEW CRISIS REACHED IN ILLNESS OF FOCH

Gradual, Slow Sinking and Weakening of Heart Is Noted.

GEN. WEIGAND IS CALLER

Paris, March 18 (A.P.).—Marshal Ferdinand Foch tonight was at another crisis in his long and apparently hopeless illness. His physicians, in leaving him for a while this evening, said he had had no actual new attack, but that it was a case merely of a gradual slow sinking and weakening of his heart.

One doctor said with intense sadness, "Poor, dear marshal! It would not require much of an attack to put an end to his game battle now."

The heart of the former generalissimo of the allied armies has begun to give out under the coalition of diseases affecting his lungs, kidneys and bladder. The brain which carried the allies to victory remained clear while the body was dying. This morning, in a voice hardly audible, the marshal commanded, "I must see Weigand." Gen. Weigand was his chief of staff during the great war. He appeared at the door half an hour later.

The official announcement was that the general had not seen his old friend and superior, but intimate sources were positive that the general had stood at the bedside for 23 minutes.

The physicians had placed an absolute ban against visitors, and queens, presidents, premiers, marshals and generals had been refused admittance when they came to inquire for the old warrior. The fact that Gen. Wiegand was admitted was interpreted as indicating that the doctors felt the end was near.

A rumor that the marshal had died suddenly reduced to absolute silence today the chamber of deputies, known as the noisiest parliament in the world.

Roofing Makers Fined; Decline to Defend Suit

Chicago, March 18 (A.P.).—Federal Judge James H. Wilkerson today imposed a fine of $5,000 against the Ludowici-Celadon Co., manufacturers of roofing tile, after the company entered a plea of nolo contendere to charges of violation of the Sherman antitrust laws. At the same time the court entered a consent decree restraining the defendants from further violations of the law.

Attorneys for the company said the concern felt no consciousness of guilt, but agreed to the fine and the decree rather than enter into extensive litigation. The case was disposed of speedily, the original information having been filed less than a week ago.

For Colds—

How many people you know end their colds with Bayer Aspirin? And how often you've heard of its prompt relief of sore throat or tonsilitis. No wonder millions take it for colds, neuralgia, rheumatism; and the aches and pains that go with them. The wonder is that anyone still worries through a winter without these tablets! They relieve quickly, yet have no effect whatever on the heart. Friends have told you Bayer Aspirin is marvelous; doctors have declared it harmless. Every druggist has it, with proven directions. Why not put it to the test?

Aspirin is the trade mark of Bayer Manufacture of Monoaceticacidester of Salicylicacid

BAYER ASPIRIN

1320 and 1321 Fairmont St.

FIRST CLASS APARTMENTS

One to Two Rooms, Kitchen and Bath.

Ideally Located.

RENTS RECENTLY REDUCED.

Individual Electric Refrigeration If Desired.

Inspection at Any Time or Phone

JOHN W. THOMPSON & CO.

1636 Eye St. Main 1477

TO KNOW WORDS AND HOW TO USE THEM CORRECTLY WILL PLACE YOU ON AN EQUALITY WITH THOSE WHO CONTROL THE WORLD'S BUSINESS.

Improve Your Use of Words

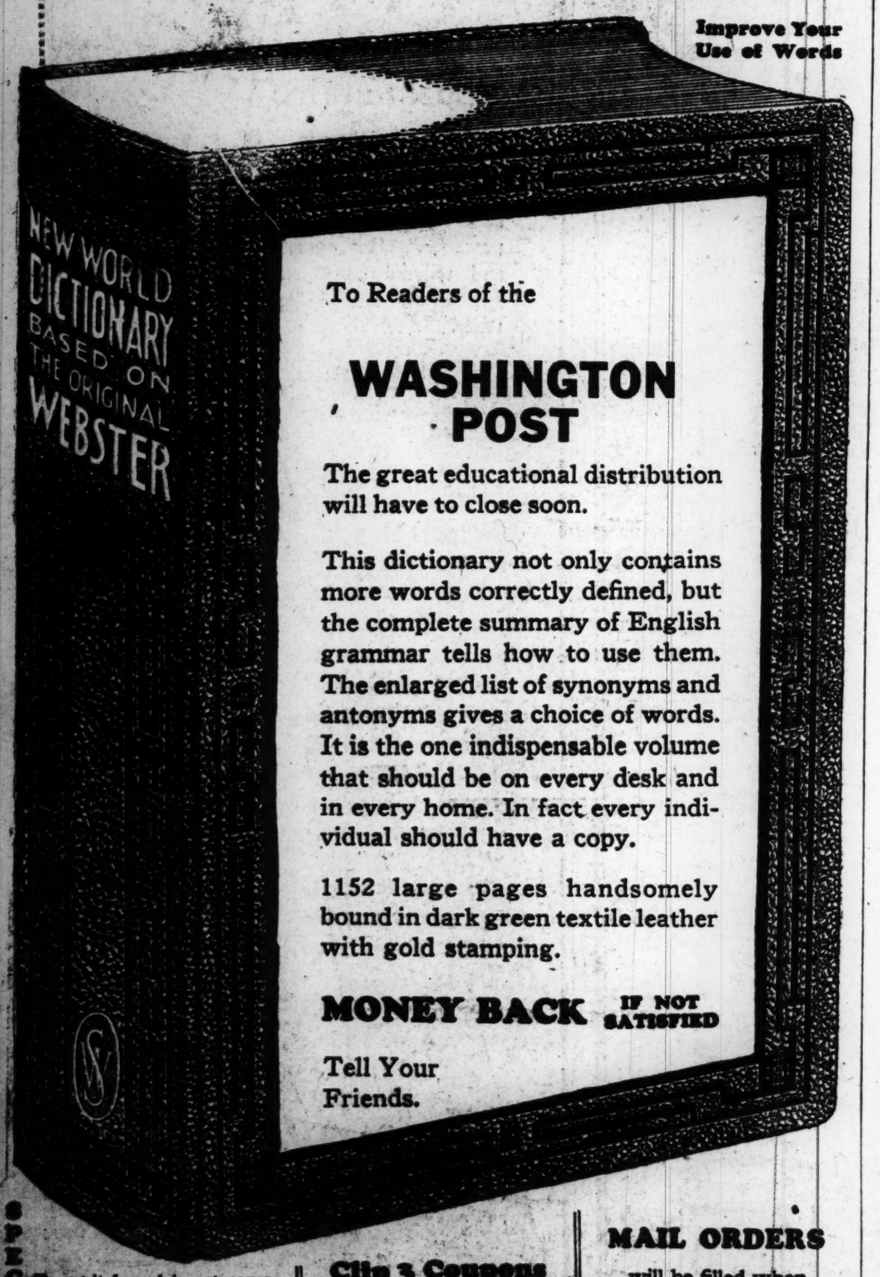

To Readers of the

WASHINGTON POST

The great educational distribution will have to close soon.

This dictionary not only contains more words correctly defined, but the complete summary of English grammar tells how to use them. The enlarged list of synonyms and antonyms gives a choice of words. It is the one indispensable volume that should be on every desk and in every home. In fact every individual should have a copy.

1152 large pages handsomely bound in dark green textile leather with gold stamping.

MONEY BACK IF NOT SATISFIED

Tell Your Friends.

SPECIAL To get it bound in art cover, maroon and old gold, with full gold edges and thumb indexed, send $1.00 extra.

Clip 3 Coupons on consecutive days and present or mail same to this paper with 98 cents

MAIL ORDERS will be filled when postage is added.

Find Coupon Page 2

A Greater Car At Lower Prices

THE new Dodge Brothers Six is indeed a super-value—a *more-for-the-money* car—not only when compared with any previous Dodge Brothers creation, but with any car or group of cars that have ever sold at or near its price. In performance the new Dodge Brothers Six is just as finished as it is complete in the essentials of style and beauty. All that this superb car *appears* to possess—in stamina, in dependability, in roomy comfort—is emphasized many fold the moment you observe it in action. See the new Dodge Brothers Six—drive it—then only can you have a true conception of its extraordinary worth.

EIGHT BODY STYLES: $945 TO $1065 F.O.B. DETROIT

NEW DODGE BROTHERS SIX

CHRYSLER MOTORS PRODUCT

SEMMES MOTOR CO., Inc.

8 Dupont Circle — RAPHAEL SEMMES, *President* — 613 G St. N.W.

Open Sunday and Nights

Main 6660—Night Phone, Main 1943

H. C. Fleming Motor Co., Hyattsville, Md.
Leonardtown Motor & Hardware Co., Leonardtown, Md.
Frye Motor Co., Leesburg, Va.
Lusby Motor Co., Prince Frederick, Md.
Mitchell Motor Co., La Plata, Md.
Prince Georges Motor Co., Forestville, Md.
E. B. Semmes, Inc., Alexandria, Va.
Warrenton Sales, Inc., Warrenton, Va.

CAPONE TO SUBMIT TO QUIZ IN CHICAGO

Gang Chief, However, Demands Immunity in Slaying of Moran Men.

DENIES HE HAS THEORY

Chicago, March 18 (A.P.).—Al Capone today served notice through his attorneys that he was ready to testify Wednesday before the Federal grand jury investigating liquor law violations in the Chicago area—provided his constitutional rights of immunity from prosecution are upheld.

The immunity ultimatum was made to local police who desire to question him regarding the massacre of seven Moran gangsters.

Capone, his attorneys pointed out, was coming here under a Federal summons and the Government would be asked to protect him from police molestation during his stay and while he is en route back to Florida. Tonight he was variously reported as still in Florida or en route from Miami, where he has been wintering, to Chicago's less mild climate.

Federal authorities and police did not indicate whether they had accepted any or all of the conditions, but Capone's attorneys said they were prepared to go into court and get injunctions, restraining orders and other legal papers to back their demands if there was trouble.

The police are anxious to learn Capone's views on the St. Valentine's day gang massacre and point out that about every one else has had a theory as to the slayers and perhaps Capone can supply a new one. Al's attorneys, William F. Waugh and Benjamin Epstein, have indicated clearly that their client did not want to theorize on the shooting of the Moran gangsters.

The Government wants to ask Capone, among other things, why his name is mentioned every time there is a liquor raid. To this Capone already has an answer prepared. He contends that through unwelcome newspaper publicity his name has become so well known that the "little fellows" think it would help to intimidate the raiders if they mentioned his name as owner of the raided place.

Advertising Theme Of College Debate

"Birth Control" Is Abandoned as Subject When Brown Men Object.

Middletown, Conn., March 18 (N.Y. W.N.S.).—Debaters of Harvard, Brown and Wesleyan will deplore and defend modern advertising, not birth control, it was announced here today. The substitution, however, almost caused cancellation of the three-cornered debate.

The Harvard team is said to have declared that it would discuss birth control and nothing else. How the Brown team felt is not known, but the Brown officials turned their slightly scandalized thumbs down—vehemently. For a time there was a deadlock. Then Harvard relented, and it was arranged for the teams of the three colleges to discuss: "Resolved, That it is deplorable the large part advertising plays in modern civilization."

The debate occurs March 22, with Harvard here, Wesleyan at Providence and Brown at Cambridge.

House Votes Teaching Of Alcohol's Effect

Dover, Del., March 18 (A.P.).—The house of representatives today passed the senate bill which would compel the teaching in the public schools the effects on the human system of the use of alcohol as a beverage and narcotics. The bill now goes to the governor.

The daintiest frostings are made with Domino Confectioners Sugar. Always full-weight.

"Sweeten it with Domino"

American Sugar Refining Company

Accounting Records--- *Visible!*

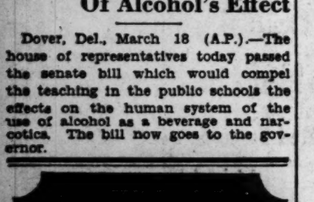

Simplicity *plus* *Compactness & Efficiency*

A boiled-down outfit—visible—compact—inexpensive. Special outfits designed for Retail Merchants, Cleaners and Dyers, Installment Houses, Attorneys, Doctors, Dentists, in addition to stock merchandise records for any line of business.

Facts without frills—at hand when you want figures quickly, to make comparisons, check up on business or make out income tax reports.

Fast and simple—either double or single entry.

Ask us about visible records for your business in the

Vi-Dex

STOCKETT FISKE CO
PRODUCING STATIONERS
910 E ST. N.W.
WASHINGTON D.C.

THE ONCE OVER

By H. I. PHILLIPS

THE NEW NEIGHBORS.

(Ex-President and Mrs. Coolidge have returned to their old home in one-half of a double house in placid unexcitable Northampton. The occupants of the other side are a Mr. and Mrs. Frederick Plummer.)

(Scene—The Plummer living room in the early evening.)

Mr. Plummer (over his paper)—Seems good to have somebody in the other half, doesn't it?

Mrs. Plummer—Yes, and they act like very good neighbors, so far.

Mr. Plummer—What's their name? Did you hear?

Mrs. Plummer—I heard down at the butcher's this morning, but I just can't recall. . . Woolridge, I think.

Mr. Plummer—Woolbridge? Woolbridge? Don't think I know 'em.

Mrs. Plummer—Maybe it was Coldbridge. . . It was something like that, anyway. . . . I'm sure there was a 'ridge' in it. . . Oh. . . . I remember now . . . It was Coolidge . . . George W. Coolidge!

Mr. Plummer—Seems to me I used to know a man named Coolidge around here, but it wasn't George W. He went away about eight years ago. What was his first name? . . . Casper, wasn't it? . . . Or Alvin. . . No. . . Calvin. That was it . . . Calvin Coolidge! He left town and made quite a name for himself in some Southern city. Richmond or Baltimore.

Mrs. Plummer—You don't mean the Calvin Coolidge that went away to Washington, do you?

Mr. Plummer—Was it Washington? I guess you're right, at that. Yes, he left Northampton to take a job in Washington, D. C. Pretty big job, too, as I recall it.

Mrs. Plummer—President or something or other, wasn't it?

Mr. Plummer—President of the United States, if I'm not mistaken. I wonder if he and the new neighbor could be the same.

Mrs. Plummer—He's a very quiet person. I never hear a sound.

Mr. Plummer—That's the one, all right!

Mrs. Plummer—Th President of the United States wouldn't be coming back to live in a little house like this, would he?

Mr. Plummer—Well, you never can tell. He may have lost the job suddenly and had to economize. These Presidents don't make so much money and the job's uncertain. They never know when they're going to be turned out.

(The door on the other side of the porch slams and Mr. Coolidge steps out on the way to a corner store.)

Mrs Plummer—There he is now!

Mr. Plummer—Why that's Calvin, all right, and he looks just like he did when he left town to seek his fortune! Well! Well!

Mrs. Plummer—What do you suppose he's doing back here?

Mr. Plummer—Probably things didn't pan out in the big city the way he expected.

YOU NEVER CAN TELL.

Herman Thomas wants to know whether anything will be done toward barring Mr. Coolidge from the Presidency in 1932 under the player-writer rule.

An optimist is a man who can mail in his income tax check, pay $1 for a cocktail, read a speech by Mabel Willebrandt and then enjoy hearing "The Star-Spangled Banner."

EXPLAINING IT.

The insurgent Mexican generals, surrendering, find themselves in a tight place. About all they say is that it was a terrible mistake. Now, if they had good lawyers they would blame it on glandular trouble and make a plea. "I picked up the army and it just went off in the struggle."

It begins to look as if the Mexican rebels were running the wrong way with the ball.

Fred Wesson reports that when he left Miami he could get all the rooms he wanted in any hotel by stopping in front and letting his auto backfire.

Hear! HEAr!

Picture caption in "Science and Invention" magazine: "The above is a restoration of the Neanderthal man after Prof. Osborn."

(Copyright, 1929.)

$900 Pin Reported Lost.

James E. Mortimer, 1743 Webster street northwest, reported the loss yesterday of a platinum stick pin set with a diamond and valued at $900. Mortimer told police the pin was lost near Fourteenth and Kenyon streets northwest.

HEALTH STRENGTH *and* BEAUTY

Physical exercise is absolutely necessary to maintain good health. Beauty and efficiency can only come from proper care of the body. Daily use of either of these mechanical exercise machines in the privacy of your home will not only improve your health but help you develop a slender, graceful figure and enjoy greater mental and physical efficiency.

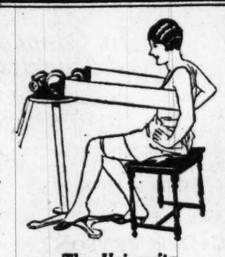

The Burdick Home Trainer

Economical, durable, silent in operation, safe, compact and of artistic design. The finest obtainable.

$285 On Easy Terms

The University Exerciser and Reducer

Vibrationless in itself, wide range of action, easily regulated, simple in construction, noiseless, easily moved, low priced.

$115 On Easy Terms

KLOMAN INSTRUMENT CO., INC.

1101 14th Street N. W. National 6580

DELICATE SHAD ROE

. . with Broiled Shad and Butter Hotelière

This week on the

LIBERTY LIMITED

MANY THINGS melt in your mouth—but none so pleasantly as Shad! This flavorful fish is served piping-hot—after having been boned, sprinkled with a little olive oil, broiled.

Served with the Shad are the myriad delicate orbs of the Roe, with their subtle flavor—light and stimulating!

Over all is poured soft *Butter Hotelière*—golden butter, smooth-mixed with chopped fragrant parsley, salt and pepper, tart lemon juice, a teaspoonful of Worcestershire Sauce.

It is a dish to linger over in the comfortable diner as the awakening landscape flashes, panoramic, past your window and Spring seems nearer with each click of the rails.

Try it this week—on Pennsylvania dining cars. You'll find it your pleasantest memory of the awakening year.

C. E. McCullough, Gen. Pass. Agt., 613—14th St., N. W. Washington, D. C.

LIBERTY LIMITED

Less than 19 hours to Chicago—No extra fare

Leaves Washington.....3:10 P.M. Arrives Chicago.....9:00 A.M.

Additional trains leave Washington for Chicago at 7:55, 10:50 A.M., 2:15, 7:05, 7:20, 10:30 P.M.

To Detroit, the fastest train is The Red Arrow—only 16 5-6 hours.

Leaves Washington.....3:55 P.M. Arrives Detroit.....8:45 A.M.

The American for St. Louis leaves Washington at 6:30 P.M. and arrives in St. Louis at 5:10 P.M.

For information and reservations telephone Main 9140. Sundays and holidays telephone National 7370.

PENNSYLVANIA RAILROAD

Carries more passengers, hauls more freight than any other railroad in America

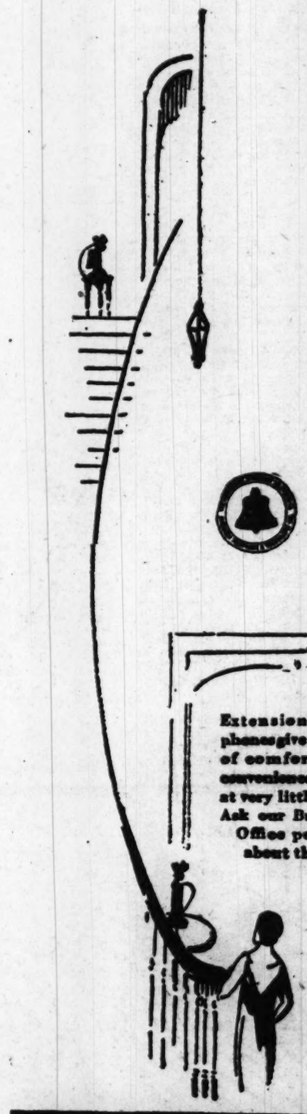

THE WAY OF TODAY

YOUR telephone rings. It's 'way downstairs. And, of course, you are 'way upstairs. That's always the way. Life is just full of such handicaps. There's only one thing for you to do—run downstairs as quickly as possible, for telephone calls must be answered promptly.

How much better it would be if you had extension telephones upstairs—perhaps two or more,—in the bedrooms and guest rooms. An extension should also be in the living room, another in the pantry—in fact, there should be a telephone wherever and whenever needed.

Extension telephones give a world of comfort and convenience, and at very little cost. Ask our Business Office people about them.

THE TELEPHONE WAY IS THE WAY OF TODAY

THE CHESAPEAKE AND POTOMAC TELEPHONE COMPANY

AN OPEN LETTER TO DOUGLAS FAIRBANKS

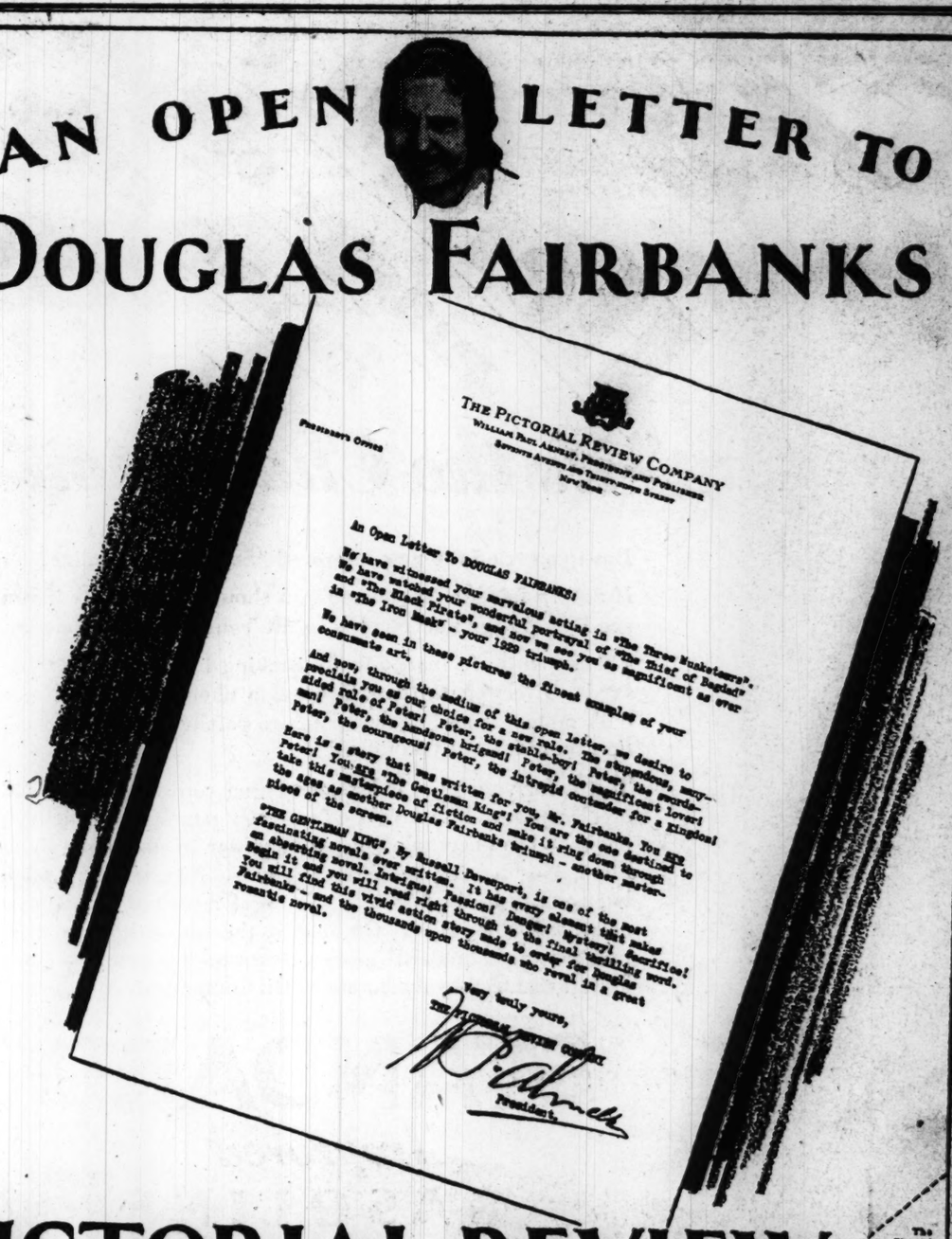

THE PICTORIAL REVIEW COMPANY

An Open Letter To DOUGLAS FAIRBANKS!

We have witnessed your marvelous acting in "The Three Musketeers". We have watched your wonderful portrayal of "The Thief of Bagdad" and "The Black Pirate", and now we see you as magnificent as ever in "The Iron Mask" - your 1929 triumph.

We have seen in these pictures the finest examples of your consummate art.

And now, through the medium of this open letter, we desire to proclaim you as our choice for a new role. The stupendous, swashbuckling role of Peter! Peter, the stable-boy! Peter, the suspended, magnificent lover! Peter, the handsome brigand! Peter, the intrepid contender for a kingdom! Peter, the courageous! Peter, the intrepid contender for a kingdom!

Here is a story that was written for you, Mr. Fairbanks. You ARE Peter! You ARE "The Gentleman King"! You are the one destined to take this masterpiece of fiction and make it ring down through the ages as another Douglas Fairbanks triumph - another masterpiece of the screen.

"THE GENTLEMAN KING", By Russell Davenport, is one of the most fascinating novels ever written. It has every element that makes an absorbing novel. Intrigue! Passion! Danger! Mystery! Sacrifice! Begin it and you will read right through to the final thrilling word. You will find this vivid action story made to order for Douglas Fairbanks - and the thousands upon thousands who revel in a great romantic novel.

Very truly yours,
THE PICTORIAL REVIEW COMPANY
By W. D. Ahrens
President.

PICTORIAL REVIEW

"THE GENTLEMAN KING" starts in MARCH issue - now on sale - only 10 cents per copy

The Pictorial Review Company, 222 West 39th St., New York, N.Y.

I enclose $1.50 for one year's subscription, beginning with the March issue.

Name.....

Address.....

.....

KAISER AND TIRPITZ RENEW FRIENDSHIP

Exiled Ruler Felicitates 80-Year-Old Former Naval Chieftain.

HONORED BY HINDENBURG

Munich, Germany, March 18 (United Press).—For the first time since they quarreled in 1916, the exiled former Kaiser Wilhelm and Grand Admiral von Tirpitz, father of the deadly submarine warfare waged by Germany during the World War, are to be reconciled tomorrow.

On the occasion of his eightieth birthday anniversary Von Tirpitz will receive a telegram from Wilhelm, exiled in Doorn, Holland, recognizing the old sea lord's service to the Fatherland.

Tonight elaborate festivities marking observance of Von Tirpitz's birthday began at Feldafing, his country seat near Munich. They will culminate in even more colorful celebrations tomorrow.

Among hundreds of congratulatory messages pouring into Feldafing tonight was a personal letter of felicitation from President Paul von Hindenburg.

Dressed in Mufti, Von Tirpitz appeared tonight on the terrace of his home, facing the Alps Mountains, while hundreds of former officers, soldiers, sailors, former members of the imperial army and navy, members of the Fatherland League, students from Munich University, firemen, villagers and gymnasts gathered to pay him homage.

Already Feldafing is filled to overflowing. Hundreds of well-wishers of Von Tirpitz are expected to reach Munich aboard special trains from Berlin tomorrow.

Hundreds of gifts from all parts of Germany have accompanied the letters and telegrams coming to Feldafing. With the assistance of Germans in the United States and South America, friends of the former sea lord today established the Von Tirpitz Foundation for the aid of naval officers.

BEHIND THE SCREENS

With NELSON B. BELL

On the outside chance that there may be some among you who will remember the "Saturday Nighters," a broadcasting unit closely identified with the motion picture theaters and one that flourished three or four years ago, I propose to divulge the latest word from two of the most popular artistes ever concerned in what was once one of WRC's most consistent features.

Probably the most widespread and immediate fame fell to the lot of Kate Smith, whose likeness recently appeared on the decoratiy front page of the "Cleveland Town Topics," where she was playing at the time. Following the Cleveland engagement, Kate appeare in turn at the Palace Theater in Dayton, Ohio; the Rialto in Louisville, Ky., and the Davis in Pittsburgh, after which came Rochester and Syracuse, N. Y. Dominant billing was accorded the Washington star in all of these stands, clippings enclosed with the cordial note disclose. The Eastern trend of the later bookings may be taken to mean that Eddie Dowling's next show is getting under way and that Kate will soon be called to rehearsals to duplicate her triumph in "Honeymoon Lane."

The other of the vocal artistes is the brilliant soprano who lent her talents to the aerial unit whenever she was on this side, from her studies in Paris and Cannes—Mary Lucia Fish Dyer. Mrs. Dyer only recently acquired that added bit of nomenclature by marrying a young American in London.

Somewhat more addicted to embonpoint than when here last, Mrs. Dyer dropped into Washington for the inauguration, departed briefly for New York and then returned to the Capital for a hurried visit with friends. One more year of intensive study abroad and this talented young native of Eau Claire, Wis., who has lived more than half her life on European soil, will take up her permanent residence in America, probably making her home in Chicago.

I pause for Mr. Daly to check up the recent movements of Ann Suter!

M. J. Cullen, managing director of the Loew Theaters in this city, dispatches a special emissary to the photodramatic desks with a communication which, it seems to me, falls something short of fulfilling its intended mission. Its purpose is primarily to make clear that by virtue of a new policy put in operation for the first time this week the Palace will offer its bills in such manner that a patron, no matter at what hour he may enter the theater, may witness the complete program without being forced to view any single program unit twice. By precisely what device, I am not informed.

To help accomplish this wholly desirable end, doors will be thrown open to the public daily, except Sunday, at 10:45 a. m., and on Saturday five de luxe performances will be given instead of four as heretofore. This, as I understand it, means that in future the early afternoon and supper shows will take on new importance to those accustomed to attend these "off hour" performances.

As far as I personally am concerned I wouldn't mind particularly if I happened to be confronted with the necessiey of watching Lupe Velez maul poor Franklin Pangborn a second time in "Lady of the Pavements." A very delightful melee if you ask me!

Heretofore I have held to the belief that Rudy Wiedoeft, on the sax, and Cliff Edwards, with his uke, were top in their respective fields, but now I am beginning to waver. Knowing Rudy as well as I do, I am confident that he would be glad to move over and make room for Boyd Senter beside him on the heights, and "Ukulele Ike" would be crazy not to admit that Billy ("Uke") Carpenter is his equal in all essential particulars.

Both are knocking the customers into the aisles in the "Bubbling Over" revue at the Palace, and when they take in Wesley Eddy to smash out "I Can't Give You Anything But Love, Baby," I mean the place gets hot.

It isn't that I do not like Bert Frohman, the new master of ceremonies at the Fox, but merely that it is my view—which seems to be substantiated by the attitude of numerous others—that a lengthy autobiography does not in the ordinary sense come under the heading of entertainment.

Everything but that, I like—especially Mr. Frohman's singing this week of "That's the Sunny South." He puts lots of stuff in it and the crowd eats it up. That ought to be the answer right there.

There is a big week in the offing. With "Broadway Melody," "Hearts in Dixie" and "The Divine Lady" all jockeying for the break the same week, the casual fan ought to get his money's worth no matter where he goes. That is if he can manage to get in wherever he does.

And there are other rumors afloat that I am not at liberty to disclose at this time. But I can go so far as to say that if they eventuate, as now seems likely, they will tear F street wide open. Now, don't ask me.

By the way, it seems to be a much tougher job to get those stands down than it was to put them up.

C. P. Craig Reelected By St. Lawrence Group

Milwaukee, March 18 (A.P.).—Former Gov. Henry J. Allen of Kansas was elected president of the Council of States of the Great Lakes-St. Lawrence Tidewater Association today. He succeeds former Gov. W. L. Harding of Iowa, who has served the last two years.

Other officers chosen included Charles P. Craig, Washington, D. C., vice president (reelected); John A. Doelle, Lansing, Mich., secretary; Ralph J. McLean, Detroit, treasurer.

CANADIAN NATIONAL—TO EVERYWHERE IN CANADA

Summer in JASPER NATIONAL Park

In Canada's Rugged Rockies

Come to the Canadian Rockies this summer for an exhilarating vacation. Ride trail, climb mountains, motor, play golf and tennis, swim, dance. Or rest and relax in clean, invigorating air and enjoy the luxuries of Jasper Park Lodge.

GEO. L. BRYSON
901 Fifteenth St. N.W., Washington, D. C.
Tel. Main 2333

Write, phone or call for booklets and travel information.

CANADIAN NATIONAL
The Largest Railway System in America

OPERATING RAILWAYS · STEAMSHIPS · HOTELS · TELEGRAPH AND EXPRESS SERVICE · RADIO STATIONS

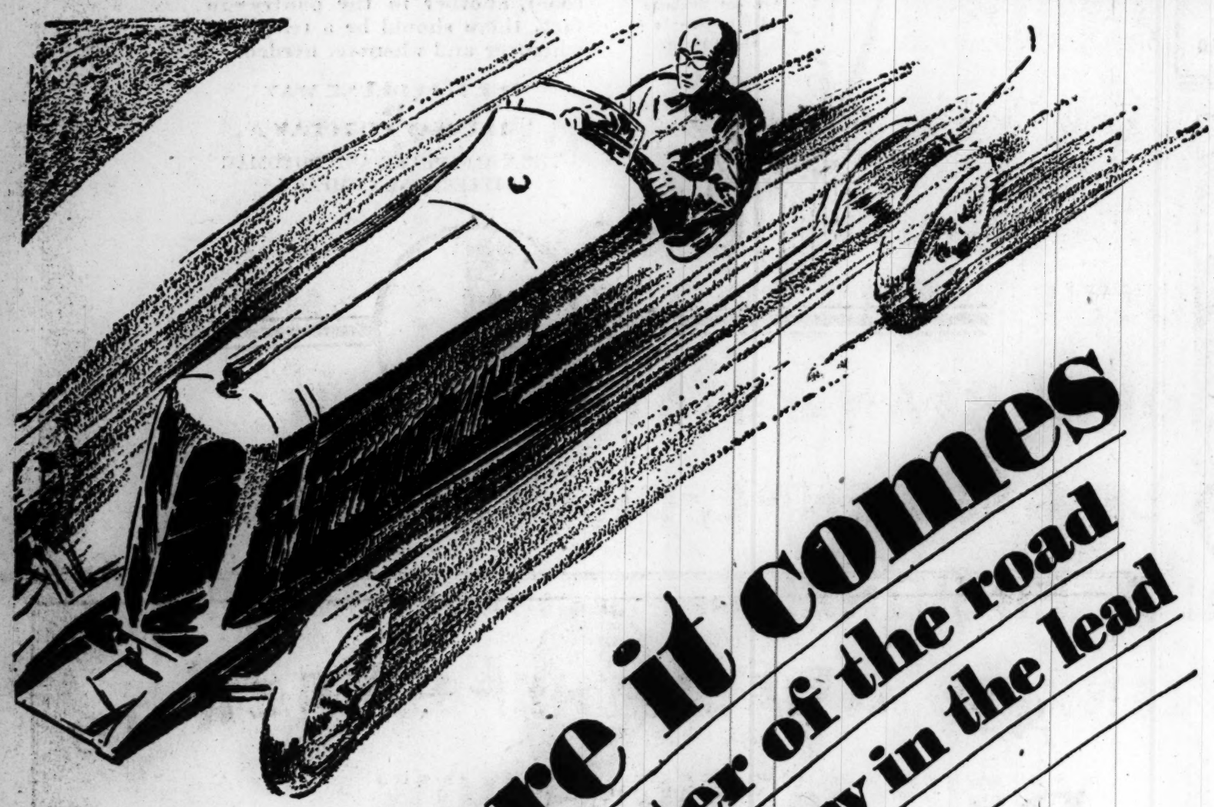

Here it comes
master of the road
far away in the lead

"—it's the Champion"

Have you tried the new *improved* "Standard" Gasoline?

If not, in fairness to yourself you should. Especially if you are looking for new records in all 'round motor efficiency.

This super-performance fuel is making friends by the thousands. Everywhere there is a warm chorus of praise from both motorists and dealers who are passing on the information that "it's the Champion."

Test it for yourself. It has everything you want: *start* and *acceleration*—like a wild colt on the getaway and pickup; *power*—the uncomplaining swift power of unleashed lightning. No "talking back" on the hills. No carbon. And it burns clean to the last drop. No crankcase dilution. A pure, clear, *white* gasoline. On sale at the big red "Standard" pumps with "Standard" globes. Insist on the genuine. Made and guaranteed by the Standard Oil Company of New Jersey.

"STANDARD"
Improved
GASOLINE

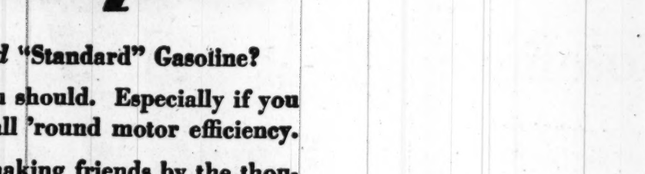

AMERICAN STORES CO.

BIG 25c SALE

Always the Most of the Best for the Least—Where Quality Counts!

Reg. 5c ASCO NOODLES 6 Pkgs. 25c

ASCO Buckwheat	Fancy, Large Prunes	Ritter's Spaghetti
3 Pkgs. 25c	2 Lbs. 25c	3 Cans 25c

Gorton's Ready to Fry Codfish Cakes 2 Pkgs. 25c

ASCO Tomato Soup	Gorton's Brick Codfish Pkg.	Princess Jellies
3 Cans 25c	25c	3 Tumbs. 25c

Asco or Paradise Island Sliced Pineapple Big Can 25c

"Headquarters" for Quality, Dependable Butter and Eggs!

Lowella Butter, lb. 60c
The Finest Butter in America!
Richland Butter, lb., 57c

Gold Seal EGGS Carton of Twelve 40c
The Pick of the Nests!
Fresh Eggs.....doz., 37c

Regular 10c Asco Peanut Butter 3 Tumblers 25c

Bean Hole BEANS	Maryland Biscuit Co. Sugar Top Jumbles	Gold Seal Oats
2 Cans 25c	Lb. 18c	3 Pkgs. 25c

BIG BOY WHEAT CEREAL 2 Pkgs. 25c

STILL MORE BIG 25c ITEMS!

Gold Seal Macaroni	3 pkgs. 25c	Potted Meats	3 cans 25c
Yellow Split Peas	3 lbs. 25c	Underwood's Deviled Ham	3 cans 25c
Green Whole Peas	3 lbs. 25c	Argo Salmon	can 25c
Heinz Baked Beans	2 cans 25c	Horse Shoe Red Salmon	can 25c
ASCO Small Lima Beans	can 25c	Safety Matches	3 pkgs. 25c
Rob Roy Ginger Ale	2 bots. 25c	Mixed Vegetables	2 cans 25c
Stuffed Olives	2 bots. 25c	ASCO Chili Sauce	bot. 25c
Kippered Snacks	4 cans 25c	ASCO Honey	2 bots. 25c
ASCO Evap. Milk	5 small cans 25c	Jell-O (all flavors)	3 pkgs. 25c
P. & G. Naphtha Soap	6 cakes 25c	Ivory Soap	2 big cakes 25c
ASCO Ammonia	3 bots. 25c	Rinso	3 pkgs. 25c

Hot Bread Every Afternoon In Our Stores
Victor Bread pan loaf 5c

You'll Taste the Difference With the Very First Cup!
ASCO COFFEE Lb. 39c

MEAT MARKET SPECIALS
To Help You to Start the Week Right

Sliced Breakfast Bacon Sugar Cured ½-Lb. 18c

Select Pork Chops	lb. 38c	Porterhouse Steak	lb. 52c
Shoulder Pork Chops	lb. 30c	Sirloin Steak	lb. 48c
Loin Lamb Chops	lb. 55c	Round Steak	lb. 45c
Rib Lamp Chops	lb. 55c	Hamburg Steak	lb. 28c
Shoulder Lamb Chops	lb. 42c	Sliced Beef Liver	lb. 25c

Pork Loin Roast Whole or Half Loins Lb. 30c

Fancy Milk Fed Fowl Average 3½ to 4 Lbs. Lb. 39c

Colored OLEOMARGARINE	Norway MACKEREL
Sells regularly at 35c	*A size to suit every purse*
3 lbs., 95c	10c 15c 25c

Smoked Hams Whole or Shank End Lb. 30c

These Prices Effective in Our Stores and Meat Markets in Washington, D. C. and Vicinity

$1,200,000 SUIT WON ON CAPITAL BUILDING

Surety Firms Lose Action of Bond Holders on Washington Structure.

4 COMPANIES MUST PAY

Philadelphia, March 18 (A.P.).—A committee of Philadelphia bankers, representing holders of first mortgage bonds of the Washington Building in Washington, D. C., today obtained a judgement of $1,200,000 with interest, under a decision by Judge Thomas D. Finletter in common pleas court. The defendants were the Hartford Accident & Indemnity Co., Metropoliton Casualty Insurance Co., of New York and the Maryland Casualty Co., surety for the bonds issued to finance the building.

Suit was brought in the name of the National Shawmut Bank of Boston, as trustee for the Washington Central Trust, an association organized to erect the building. Default was made on the interest of the first mortgage bonds on December 1, 1827.

The basis of the action was that the surety companies, by an unusual surety bond, guaranteed not merely completion of the building, but until it was completed and paid for, free of all liens, the owners would perform all the covenants of the mortgage.

Judge Finletter held that the surety companies under the circumstances, were bound to make good immediately the default in the principal and interest under the mortgage, and that the bond holders need not just sell the building and establish a deficit.

District Public Schools Teach 73,097 Students

A total of 73,097 students are enrolled in the public schools in Washington, according to figures made public yesterday by Robert M. Haycock, first assistant superintendent of schools. The 1929 enrollment represents an increase of 1,353 students over that for the same period last year.

Of the total number of students enrolled, 57,910 are in the elementary schools. At this time last year, 57,188 students were in attendance in the elementary grades. In the high schools, 14,792 students are enrolled as compared with 14,015 at the same time last year. Enrolment in the normal schools dropped from 541 in March last year to 395 at the present time.

MOTHER OR OFFSPRING

Language Expands and Develops Minds as It Conveys Ideas

Do you know that the use of language is not limited to the mere communication of ideas? An equally important function is that of the instrumentality of thought. It is not only its vehicle, but its means of expansion. Hardly any of our intellectual operations could be carried on without the agency of words.

Then language is not only the offspring of thought, but it is also its mother. In every process of reasoning words are an essential element. By means of them we fashion and embody our ideas.

The Dictionary is therefore a necessity. It should be at your elbow at all times, whether at your place of business, in your home, or at school or shop. The New World Dictionary is within reach of every reader, as explained in the coupon printed elsewhere in this issue.

IN THE PLAY HOUSE

By JOHN J. DALY

The Brandon-Barrett Corporation present "The Devil's Mistress," a modern play by H. H. Harper. Staged by Joseph Graham.

THE CAST:

Gwyndolyn Barrett	Marcia Byron
Le Marquis de Bocage	Robert C. Fischer
Dr. Robert Brandon	Brandon Tynan
Miss Daly	Louise Quinn
Miss Hurley	Peggy Shannon
Orderly	Robert Sinclair
Miss Anderson	Hilda Howe
Jerry Harkness	Lee Patrick
Dr. William Billings	Dodson L. Mitchell
Susan	May Davenport
Dr. Francois Planchet	Jules Epailly
Ledoux	Jean Del Val

Something really should be done about "The Devil's Mistress," the new play by H. H. Harper, which came to the boards of the Belasco Theater last night—on its way either to Hoboken or Broadway.

It is one of those enigmas of drama, neither fish, flesh nor fowl—that is, in its present state. As the work now stands it could be sent on its rollicking way as a comedy, or else turned into stark tragedy. Failing either of these, there is always hope of a melodramatic twist to the works, so that all these efforts may not be in vain; provided, ever and always, that all concerned are not hopelessly lost in a morass of thought, do not throw up their hands and quit.

"The Devil's Mistress," to cut short all suspense, has a Parisian background, which means a lover and his turtle dove. In this case the lady is the unhappy wife of le Marquis de Mocage, a "dhir-thee vil-lun" who claims she married him for his title, a deed done in order to enhance her career on the operatic stage. Yessir, le madame is a singer. Into her arms falls Dr. Brandon, a millionaire physician and surgeon from Tarrytown-on-the-Hudson, in the good old U. S. A.

The doctors up in that part of New York State will consider this man Brandon a reflection on the profession, for coming from the Empire State, he should have known that the lady was married. Certainly she traded on her title. Alas, the doc went into this liaison with his eyes blinded. So he had to shoot the husband upon that worthy's return to the villa at Passy-Sur-Seine. At least, the doctor thought he shot le marquis. As a matter of fact, the lady herself, in person winged a bullet into the old villun's heart as the ferocious Frenchman went charging at the American with a rapier. Of ocurse, the doctor shot at the chargee—or is it the chargor? At the same time, it was the bullet from le femme's revolver that floored the old warhorse, in the open season for chargers. This salient point, in the play is not divulged until the last act, so that the doctor comes back to America, and his true love, under the belief that he is a murderer.

With this trio operating an eternal triangle—the singer, the doctor and le marquis—"The Devil's Mistress" turns its first act entirely over to tragedy. Imagine the surprise, then, when the second act starts off as one of the finest comedies seen in the Southland these many moons. The scene is in the celebrated clinic of Dr. Billings, in a suburb of New York. Dr. Billings is the amiable uncle of Dr. Brandon, the young blade who had his fling on the Parisian boulevards, wiz zee madame.

The curtain goes up on as fine and fancy a collection of nurses as any hospital has bragged about since the Armistice. The head nurse is Miss Daly, and while she is no relation to this wing of the family, she does manage to keep things going, including the play. The undernurses come to her desk from time to time and report on the condition of the patients, always with that flaire for hospital humor so prevalent around the desks of head nurses. Finally, Dr. Billing's niece, the gal who loves the American roue, Dr. Brandon, brings in an old Irish woman suffering from ear trouble. She is about to have a mastoid.

Dr. Billing gets on the job, puts the old Irish woman through the usual interrogations, preliminary to an operation, and the fun goes on and on, until the comedienne playing this part, May Davenport, is ushered amid great applause of the stage. A mighty fine vaudeville touch Miss Davenport gives to this, to be sure, but for why? A full fifteen minutes are devoted to comedy relief that but despoils the tragedy, breaks up the continuity and plays havoc with "The Devil's Mistress." Perhaps that is as it should be, for when the final analysis comes to pass there is not much to this work, as it now stands. God help the play doctors in a case like this. Still, an operation might save "The Devil's Mistress."

Brandon Tynan, seen here often in more becoming roles, has the time of his life playing a role totally unsuited to his temperament, his talents or even his Tyronean trade-mark, a natural Irish brogue and demeanor. He is the American physician who falls in Paris. There are others in the cast similarly lost, with Miss Marcia Byron struggling gallantly to make of the villainous lady a convincing sinner, and Miss Lee Patrick forced to listen to an abhorrent confession from the lips of her sweetheart.

Some time during the week the producers, the author and the cast ought to get together and decide what should be made of "The Devil's Mistress," a comedy, a tragedy or just an old-time rip-snorting melodrama. If the latter, then it should be taken, under a new title, right over to Hoboken.

The National Theater Players revert to rollicking comedy this week after their successful excursion into the realms of more serious drama with "Madame X" last week. James Montgomery's laugh-provoking "Nothnig But the Truth" is Manager S. E. Cochran's selection for the current week and the opening last night demonstrated that he selected wisely.

The manager of a repertoire company has many hurdles to clear and not the least of these is that of finding productions fitted to the members of his cast. He must fit the play to the man—or woman—so to speak, instead of being in the more fortunate position of the producers who hopes for a long run with one play and selects his players for that play. So far during the current season the National Players have not offered a more fortunate harmony of play and players than in the current production.

As every theatergoer must know after these many years, "Nothing But the Truth" is built around that supernumerary commandment that "Thou shalt lie if the truth would be impolite;" the principle that a reasonable amount of prevarication is the lubricant which is as necessary to smoothness in social relationships as is oil in the operation of an automobile. The hero-victim of the piece is a bright young man who undertakes to tell nothing but the truth for 24 hours in order to win a bet which is necessary to the success of his current love affair. He wins the bet and the girl—but nearly disrupts everyth. g else in the process. Just how he does it is worth seeing, but would be spoiled by the telling.

Wilfred Lytell in the role of the modern George Washington is more happily cast than has been his fortune in some of his recent productions. The same may be said of Charles Hampden as the father of the girl and, incidentally, one who foses the bet. Indeed, this role suited Hampden to perfection. Although restricted to a minor role, Arthur Rhodes contributed one of the choice bits of the play as the society bishop who 'knows nothing about business" so thoroughly that the buccaneers of Wall street pay unwilling tribute whenever the episcopal palm is extended.

In the feminine roles, Mary Newton, as the girl about whom the action revolves, and Adelaide Hubbard, as the girl's mother, give their usual excellent performances. Miss Newton, incidentally, has been called upon to fill parts ranging from the title role in "Madame X" to that of simpering ingenues. Her technique is good in all of them but she should not be called upon for an ingenue role for the same reason that Ann Pennington should not be substituted for Charlotte Greenwood.

W. C. M.

Assault Case Continued.

Arraigned in Police Court yesterday on a charge of assaulting Ray Hall, colored, with a table leg, Stewart Marshall, colored, pleaded irresponsibility for his act because he had been drinking. Judge Isaac R. Hitt decided the defendant had had more than a few drinks and continued the case pending treatment of the man at Gallinger Hospital.

Active mornings demand

QUICK QUAKER OATS

full-flavored—delicious

IT

can't be described. It can't be copied. But it's the flavor of Kellogg's Corn Flakes that makes 12,000,000 people demand this "wonder" cereal every day.

Kellogg's CORN FLAKES

★ Oven-fresh in the red-and-green package!

the ONLY NOISELESS*

There are two kinds of typewriters. The kind that goes slap! slap! slap!
(That's a hammer-blow typewriter!)
And the other kind . . . the pressure-printing typewriter, each key kissing the paper silently.
(That's a REMINGTON NOISELESS!)
In its standard 4-row keyboard, the REMINGTON NOISELESS is similar to other typewriters. But there the similarity ends!
It is utterly different in its lighter touch, its faster action, its finer and greater output, its real and abiding noiselessness.
For the relief of your nerves . . . and for the peace of your office, phone for a demonstration.

REMINGTON RAND
BUSINESS SERVICE INC.
(Address and Telephone Number goes here)
1106 G St. N. W.
Telephone Nat. 6888

* Remington Noiseless

IT TAKES THE BEDLAM OUT OF BUSINESS

STUDEBAKER Movietone!

ROXY'S FAMOUS Radio and Stage ORCHESTRA

KNUTE ROCKNE and NOTRE DAME FOOTBALL STARS

QUIN RYAN of STATION W-G-N

EVA LE GALLIENNE, DRAMATIC STAR

A. R. ERSKINE, President, THE STUDEBAKER CORPORATION

AB JENKINS and RALPH HEPBURN Race Drivers

VOGUE FASHION SHOW

FLORENZ ZIEGFELD and ANN PENNINGTON

30,000-MILE WORLD RECORD RUN

all featured in

"CHAMPIONS"

A Movietone Motor Show

ADMISSION FREE!

By special arrangement with The Studebaker Corporation of America, we are offering "Champions" to you without charge. You are cordially invited to attend as our guests.

MASONIC AUDITORIUM

13th St. and New York Ave.

Tuesday—March 19th, 1929

Performance—2:15 and 4 Afternoon. 7:30 and 9 Evening.

Under Auspices of

JOSEPH McREYNOLDS, Inc.

14th and R Sts.

Studebaker-Erskine Distributor

WASHINGTON'S FINEST MEN'S WEAR STORE

This Label Is Found In Every Genuine Shirt

Defies Laundries

Burton's Irish Poplin Shirts

$2.95

It stands more trips to the laundry than any shirt we ever heard of. And it's superb in appearance—the soft, rich texture and immaculate smoothness wins the favor of discriminating men. Collar-attached in white, grey, blue and green—neckband in white only. Sizes 14 to 17—all sleeve lengths.

New Colored Satin Ties to Match, $1.50

Raleigh Haberdasher
1310 F Street

Precious Prints

Need the care we give them

The scenes and incidents your snapshots record are mighty valuable to you. Hence, we handle them accordingly.

For finishing of the better sort leave your exposed films with us.

Ask us about the Eastman $30,000 prize contest.

Eastman Kodak Stores, Inc.
607-14th St., N. W.

FILING CABINETS—SAFES & DESKS—BANK EQUIPMENT—INDEXING SYSTEMS—MECHANICAL BOOKKEEPING

The Private Office of CHARLES H. WATTS

President, Beneficial Operating Bureau, Inc.

IT IS significant that the largest management company of its kind in the world standardizes on products "Built Like a Skyscraper". All the office equipment for the Beneficial Operating Bureau's headquarters and for its 224 subsidiary corporations in 192 cities and 21 states, is supplied by Shaw-Walker. One example of the many business leaders who simplify their office problems by using Shaw-Walker products and the constructive aid of our filing equipment experts.

SHAW-WALKER
COSTS NO MORE

LARGEST EXCLUSIVE MANUFACTURERS OF FILING EQUIPMENT IN THE WORLD

615 Thirteenth Street N.W. Main 9100

NEW MISSIONARIES ASSIGNED TO POSTS

Eleven Consecrated, With 13 Deaconnesses, at Closing Sessions Here.

DUKE EDUCATOR HEARD

The nineteenth annual session of the Woman's Missionary Council, which opened in Washington at Mount Vernon Place Methodist Episcopal Church South, last Wednesday, ended last night with the consecration of eleven new foreign missionaries and thirteen deaconesses.

The missionaries and deaconesses were consecrated and commissioned by Bishop W. B. Beauchamp, of Atlanta, Ga., after a solemn service.

The new missionaries are: Lucy A. Wade, of Little Rock, Ark., to Brazil; Gertrude Grace Clapp, of north Alabama, to Brazil; Hortense Murray, of Little Rock, to Africa; Eva Dorothy Rees, of Kentucky, to Africa; Elizabeth Steagall Dent, of north Georgia, to China; Jean Frances Craig, of Virginia, to China; Ola E. Callahan, of western North Carolina, to Mexico; Priscilla Walker, of north Mississippi, to Mexico; Jewel Golda Burns, of Texas, to Mexico; Elizabeth Earnest, of Texas, to Cuba, and Leila Bagley, of north Alabama, to Japan.

The deaconesses are: Emma Burris, Louisiana; Una Smith, southwest Missouri; Inez Martin, St. Louis; Blanche Harriett White, St. Louis; Lillie V. Wood, North Carolina; Cora Lee Glenn, North Carolina; Margaret E. Van Lehr, Alabama; Louise Hill Smith, Louisville; Jessie Mae Byers, north Texas; Ruth Myrta Carryer, Missouri; Mattie Lou Neal, Texas; Alice Clotte Riley and Lillian Addison, Texas.

At the closing business meeting of the session, pledges amounting to $1,119,000 for missionary work both at home and abroad were announced as subscribed. This amount is $100,000 more than the sum pledged last year. A number of additional appropriations were made on behalf of institutions in the United States.

Dr. Elbert Russell, of Duke University preached the final sermon of the six-day session. He asserted that modern youth has been influenced to discard the more fundamental laws of morality by an unwarranted opposition on the part of an older generation to bobbed hair, short skirts and other trivial foibles of a jazz age. He declared that the older generation is to blame for confusing youth by placing minor infractions in the same class with sins.

The twentieth session of the council will be held in Texas next year. More than 300 delegates attended the session in Washington.

Causes of Bladder Inflammation

Inflammation of the bladder is usually due to some trouble outside of the bladder. Quite often the cause can be traced to improper functioning of the kidneys which has allowed irritating poisons to remain in the urine. Mountain Valley Mineral Water from Hot Springs, Ark., is a valuable aid in treating and preventing bladder inflammation, because it tends to soothe the inflamed cells and to neutralize the acids which are the cause of irritation. And also because it stimulates and assists the kidneys to do their work of elimination properly. It has brought relief to thousands. "Ask your doctor." Phone us for a case today. We deliver.

Mountain Valley Water
From Hot Springs, Ark.
212 Colorado Bldg. Phone Metropolitan 1062.

The Weather

TODAY'S SUN AND TIDE TABLE

		AM.	PM.
Sun rises	6:14	High tide	2:27	3:00
Sun sets	6:18	Low tide	9:02	9:57

WEATHER CONDITIONS.

U. S. Dept. of Agriculture, Weather Bureau.
Washington, Monday, March 18—8 p. m.

Forecast—For the District of Columbia and Maryland—Fair and warmer Tuesday; Wednesday cloudy and somewhat colder; increasing southwest, shifting to west and northwest winds.

For Virginia—Fair and warmer Tuesday; Wednesday cloudy, somewhat colder in north portion; increasing southwest winds, probably shifting to northwest Wednesday.

The northeastern disturbance has remained almost stationary over Newfoundland, Fogo, 28.84 inches, and the Manitoba disturbance has moved east-southeastward to Ontario, Cochrane, 29.42 inches, with a trough extending southwestward to Arizona, where another disturbance is centered, Yuma, 29.76 inches. Pressure remains low over Alaska, Kodiak, 29.12 inches. Pressure is high over the Atlantic and Gulf States, and from the North Pacific Coast southeastward to Wyoming, and over northern Manitoba, Wilmington, N. C., 30.32 inches, Tatoosh Island, 30.24 inches, and The Pas, Man., 30.10 inches. Generally fair weather has prevailed during the last 24 hours, except for local rains in Texas, southern Florida, and the interior of California. The temperature has risen in middle and northern sections east of the Mississippi River, and has fallen from Manitoba and Saskatchewan southward to Colorado and Nebraska.

The indications are for mostly fair weather Tuesday in the Washington forecast district, and for much cloudiness on Wednesday, with probability of showers in the lower Lake region, the Ohio Valley, Tennessee and southern Florida. The temperature will rise Tuesday, and it will fall Wednesday from the Ohio Valley and the lower Lake region eastward to the Atlantic coast.

Local Weather Report.

Temperature—Midnight, 38; 2 a. m., 38; 4 a. m., 34; 6 a. m., 33; 8 a. m., 38; 10 a. m., 46; 12 noon, 51; 2 p. m., 55; 4 p. m., 58; 6 p. m., 55; 8 p. m., 53; 10 p. m., 47. Highest, 60; lowest, 33.

Relative humidity—8 a. m., 50; 2 p. m., 31; 8 p. m. 27.

Rainfall (8 p. m. to 8 p. m.), none.

Hours of sunshine, 12; per cent of possible sunshine, 100.

DEPARTURES FROM NORMAL.

Accumulated excess of temperature since January 1, 1929, 130 degrees.

Excess of temperature since March 1, 1929, 91 degrees.

Accumulated deficiency of precipitation since January 1, 1929, 1.42 inches.

Excess of precipitation since March 1, 1929, .05 inch.

Flying Weather Forecast.

Forecast of flying weather for March 19, 1929:

Washington, D. C., to Long Island, N. Y.—Partly cloudy sky; high clouds Tuesday; possibly fresh southwest winds up to 1,000 feet and fresh to strong west-southwest at 5,000 feet.

Washington to Norfolk, Va.—Partly cloudy sky Tuesday; high clouds; moderate southwest winds up to 1,000 feet and fresh southwest at 5,000 feet.

Norfolk to Atlanta, Ga.—Partly cloudy sky; high clouds Tuesday; moderate south or southwest winds up to 1,000 and fresh west-southwest near Norfolk and moderate south or southwest near Atlanta at 5,000 feet.

Washington, D. C., to Dayton, Ohio—Increasing cloudiness; mostly high clouds Tuesday; moderate to fresh southwest winds up to 1,000 feet and strong west-southwest or west at 5,000 feet.

Uniontown, Pa., to Detroit, Mich.—Cloudy sky; mostly high clouds Tuesday; fresh southwest and west winds up to 1,000 feet and west-southwest or west gales at 5,000 feet.

Detroit, Mich., to Rantoul, Ill.—Mostly cloudy sky Tuesday; fresh southwest and west winds up to 1,000 feet and west-southwest, shifting to west, gale at 5,000 feet.

Rantoul, Ill., to Uniontown, Pa.—Cloudy sky; mostly high clouds Tuesday, probably becoming threatening; fresh southwest winds, possibly shifting to west, up to 1,000 feet and west-southwest or west gale at 5,000 feet.

Temperatures and Precipitation.

Temperatures and precipitation for 24 hours ended Monday, 8 p. m.:

	Highest Mon.	Lowest night.	Sun. 8 p.m.	Mon. 8 p.m.	Rainfall.
Washington, D. C.	60	33	M		
Asheville, N. C.	60	28	50		
Atlanta, Ga.	60	40	58		
Atlantic City, N. J.	54	32	44		
Baltimore, Md.	62	32	54		
Birmingham, Ala.	62	40	58		
Bismarck, N. Dak.	48	36	38		
Boston, Mass.	48	32	44		
Buffalo, N. Y.	38	24	36		
Chicago, Ill.	62	38	56		
Cincinnati, Ohio	60	34	54		
Cheyenne, Wyo.	44	22	30		0.01
Cleveland, Ohio	54	32	50		
Davenport, Iowa	62	40	56		
Denver, Colo.	44	22	34		
Des Moines, Iowa	66	42	58		
Detroit, Mich.	56	32	50		
Duluth, Minn.	50	38	40		
El Paso, Tex.	64	36	62		
Galveston, Tex.	68	56	52		
Helena, Mont.	44	24	44		
Indianapolis, Ind.	60	34	56		
Jacksonville, Fla.	62	52	56		
Kansas City, Mo.	64	42	62		
Little Rock, Ark.	64	46	60		
Los Angeles, Cal.	60	52	58		
Louisville, Ky.	62	34	58		
Marquette, Mich.	58	30	50		
Memphis, Tenn.	60	48	56		
Miami, Fla.	70	56	70		3.52
Mobile, Ala.	66	50	60		
New Orleans, La.	70	52	62		
New York, N. Y.	54	30	52		
North Platte, Nebr.	56	28	48		
Omaha, Nebr.	60	42	56		
Philadelphia, Pa.	58	32	50		
Phoenix, Ariz.	78	48	74		
Pittsburgh, Pa.	54	30	50		
Portland, Me.	44	18	40		
Portland, Oreg.	66	46	64		
Salt Lake City, Utah	48	40	46		
St. Louis, Mo.	66	40	60		
St. Paul, Minn.	58	34	48		
San Antonio, Tex.	66	48	64		0.03
San Diego, Cal.	62	52	56		
San Francisco, Cal.	58	48	58		
Santa Fe, N. Mex.	50	24	48		
Savannah, Ga.	58	46	52		
Seattle, Wash.	58	38	58		
Springfield, Ill.	64	38	58		
Tampa, Fla.	76	52	68		
Toledo, Ohio	58	34	52		
Vicksburg, Miss.	64	46	58		

Vital Statistics

BIRTHS REPORTED.

Thomas M. and Ellen C. Steadman, boy.
Robert L. and Gladys A. Davis, boy.
Henry C. and Mary M. Ockerhausen, boy.
William G. and Mary Shreve, boy.
William E. and Angela M. Forbes, girl.
J. H. and Blanche Brown, girl.
Albert C. and Emily L. Birch, girl.
John L. and Lillian J. Hill, girl.
John S. and Bessie E. Smith, boy.
Raymond and Hazel T. Garner, girl.

LICENSED TO MARRY.

William E. Foster, Jr., 33, and Marie L. Douglass, 21. The Rev. B. H. Melton.

Lemuel N. Enroughty, 22, and Elsie Tyler, 28, both of Richmond, Va. The Rev. H. W. Tolson.

Edmund M. Smith, 23, and Dorothy Whitfield, 18, both of Richmond, Va. The Rev. John E. Briggs.

Earl A. Stroud, 21, and Ima K. Pleasants, 18, both of Richmond, Va. The Rev. H. W. Tolson.

Walter Brooks, 28, and Belle Lawerance, 22, Richmond, Va. The Rev. John E. Briggs.

Carl K. Glover, 37, Covington, Va., and Annie R. Kay, 27, Alps, Va. The Rev. William M. Hoffman.

Vernon Gibson, 34, and Blanche Lee, 21, both of College Park, Md. The Rev. W. D. Jarvis.

William D. Farmer, Jr., 21, and Elizabeth I. Kiddred, 19. The Rev. George W. Dow.

Thomas Somerville 3d, 28, and Elizabeth H. Bradford, 26. The Rev. J. Hillman Hollister.

J. Ralph Taylor, 21, and Annie V. Bly, 21. The Rev. H. W. Tolson.

Lewis Denny, 38, and Florence Jones, 47, both of Falls Church, Va. The Rev. G. W. Powell.

Harrison Gray, 27, and Lillian Morrison, 25. The Rev. Thomas Brown.

Peter Rosse, 44, and Annie Fletcher, 34, both of Richmond, Va. The Rev. A. E. Barrows.

Licenses issued at Rockville, Md.:

Douglas J. Kenny, 23, and Georgie W. Tuck, 22, both of Richmond, Va.

Charles M. DeVilbiss, 38, Keyser, W. Va., and Margaretha Franz, 19, of Washington.

Horace W. Harbor, 25, Alexandria, Va., and Ada Gertrude Edwards, 18, Hume Springs, Va.

John H. Wise, 22, and Margaret V. Husemann, 18, both of Washington.

Irvin C. Purdie, 22, and Daisy V. Farmer, 18, both of Richmond, Va.

John E. Moss, 21, and Naomi Mae Edze, 18, both of Richmond, Va.

John A. Schulze, 28, and Olive Mae Jett, 26, both of Washington.

Isadore Brill, 24, and Mae Corbin, 20, both of Silver Spring, Md.

License issued at Upper Marlboro, Md.:

Harry J. McNamee, 26, of Washington, and Mrs. Ivy Mary Torney, 28, of Hyattsville, Md.

Marriage license issued in Arlington County:

Howard Wiswell Silsby, 26, of Washington, and Eleanor Beverly Foltz, 24, of Cherrydale. The Rev. Joseph H. Craig.

DEATHS REPORTED.

Mary E. Sullivan, 78 yrs., 226 Bates st. nw
William O. Beall, 73 yrs., 3218 Randle pl. se.
Frank F. Myers, 71 yrs., Sibley Hosp.
Charles Alexander, 63 yrs., 6729 Piney Branch rd. nw.
Edwin R. Acker, 59 yrs., Sibley Hosp.
George B. Morris, 57 yrs., Emergency Hosp.
Lansing Dow, 54 yrs., Homeopathic Hosp.
Margaret I. Depue, 52 yrs., 1815 Monroe st. nw.
Lillian M. Wayland, 52 yrs., Garfield Hosp.
Helen H. Stone, 52 yrs., 2400 16th st.
William L. Joy, 37 yrs., 108 Alabama ave. se.
Marion Cummings, 31 yrs., Garfield Hosp.
Clarinda Dane, 26 yrs., Garfield Hosp.
Magruder Drury, 24 yrs., en route Casualty Hosp.
Virginia Klein, 6 yrs., Children's Hosp.
Frances Hoffman, 4 mos., Providence Hosp.
Mary E. Hall, 71 yrs., 1724 V st. nw.

AMUSEMENTS

LOEW'S PALACE
F St. at 13th—Cont. from 11 A.M.
NOW PLAYING
A United Artists Sound Picture
LADY OF THE PAVEMENTS
A Singing, Talking and Sound Romance
—ON THE STAGE—
WESLEY EDDY
In a colorful Loew-Publix Unit
"BUBBLING OVER"
ANNOUNCEMENT! Starting this week Loew's Palace inaugurates a new policy in the presentation of its entertainment. Regardless of what time you enter the theater you are now assured of a complete screen and stage show without the repetition of any unit. The theater will open every day but Sunday at 10:45 a. m.

LOEW'S COLUMBIA
F St. at 12th—Cont. from 10:30
NOW PLAYING
A Metro-Goldwyn-Mayer Picture
SOUND and DIALOGUE
THE BELLAMY TRIAL
HEAR four reels of sensational dialogue
Monta Bell's Production
The most dramatic trial scene filmed
METRO MOVIETONE ACTS
VAN and SCHENCK
ELSA ERSI & NAT AYER
C-O-M-I-N-G
THE BROADWAY MELODY
Talking—Singing—Dancing Hit

FOX
F AT FOURTEENTH ST.
WILLIAM FOX Presents
NANCY CARROLL
In The
SIN SISTER
A Fox Movietone Sound Picture
On The Stage
BERT FROHMAN
And a Greater Cast of Stars In
VANITIES OF 1929
OTHER FEATURES

NATIONAL
$1.00. 75c & 50c.
Tonight at 8:20 Sat. Mat., 75c & 50c
Wed. Mat., All Seats 50c
William Collier's Greatest Success
"NOTHING BUT THE TRUTH"
A sparkling comedy by James Montgomery
Next Week "TWIN BEDS"
Seats Now

Tonite At 8:30 SHUBERT BELASCO Wed. Mat. At 2:30
A Modern Play by H. H. HARPER
THE DEVIL'S MISTRESS
With BRANDON TYNAN
And a Remarkable Cast, Including MARCIA BYRON and LEE PATRICK

LITTLE LOVES of CASANOVA

STRAND—The Only THEATRE IN TOWN 9th & Dee Sts
PLAYING BURLESQUE
2½ Hours of Real Entertainment
This Week—"Kewpie Dolls"
Wrestling Thursday Nite
Demon Gardini vs. Bull Martin

RACHMANINOFF
GREAT PIANIST
Poli's, Wednesday, Mar. 20, 4:30
Seats Mrs. Greene's Bureau. Droop's, 1300 G St. Main 6493.

AMUSEMENTS

STANLEY-GRANDALL THEATERS
"THE HOUSES OF TALKIES"

EARLE
AN ALL-LAUGHING BILL
"COHENS AND KELLYS IN ATLANTIC CITY"
A Riot of Fun With
GEORGE SIDNEY
VERA GORDON
MACK SWAIN
—ADDED—
NOVELTY SONG REEL
VITAPHONE ACTS
NEWS REEL
CONCERT OVERTURE

METROPOLITAN
OFFERS FOR THE
LAST FOUR DAYS
The Sensational Talking and Singing Picture
"WEARY RIVER"
Marking the Vitaphone Debut of
RICHARD
BARTHELMESS
ADDED SOUND HITS

POLI'S—TONIGHT—8:20
Mats. Thurs. & Sat.
Lew Fields and Lyle O. Andrews Present
The Musical Comedy That Will Live Forever
MARK TWAIN'S
A CONNECTICUT YANKEE
Adapted by Fields, Rodgers and Hart with WILLIAM GAXTON and the New York Cast Intact
Direct from one year at the Vanderbilt New York

NEXT SUNDAY NIGHT
Mail Orders Now
Seat Sale Tomorrow
A. H. WOODS presents
The Trial of Mary Dugan
By BAYARD VEILLER
Nights—50c, $1, $1.50, $2, $2.50
Thurs. Mat.—50c, $1, $1.50
Sat. Mat.—50c, $1, $1.50, $2

ROYAL BELGIAN SYMPHONIC BAND
CAPT. ARTHUR PREVOST, Conductor.
Under the Patronage of KING ALBERT.
Poli's Theater, Fri., Mar. 22, 4:30.
Prices, $1.50 to $3. Mrs. Wilson-Greene's Bureau. Droop's, 1300 G St. Main 6493.

SPECIAL PRICES on HOUSE WIRING
During March & April
Telephone and Our Estimator Will Call.
C. A. MUDDIMAN CO.
709 13th St. N.W.
Main 140—6436

WRIST WATCHES
For Men and Women
D. N. WALFORD
Jewelry Dept.
909 Pennsylvania Ave. N.W.

Genuine Russian Caviar

1-oz. Jar Malossol Beluga	.45
2-oz Jar Malossol Beluga	.90
4-oz. Jar Malossol Beluga	$1.65
8-oz. Jar Malossol Beluga	$3.00
1½-oz. Tin Malossol Beluga	.60
3-oz. Tin Malossol Beluga	$1.10
6-oz. Tin Malossol Beluga	$2.00
4-oz. Jar Ketovi Red Caviar	.35
8-oz. Jar Ketovi Red Caviar	.65
16-oz. Jar Ketovi Red Caviar	$1.15

Magruder, Inc.
Best Groceries
Conn. Ave., M and 18th Sts.
Phone Decatur 4180. Established 1875.

BLOSSOM INN
A Cafeteria
1315 NEW YORK AVE.
Thru 1330 H St.
Many of Your Friends Have the Habit
of dining at Blossom Inn Cafeteria. WHY NOT YOU? It's a habit that benefits physically and financially.
FRANK P. FENWICK
Prop'r.

Enjoy Your Stay In Washington
You can live in a sunny, cozy apartment — completely outfitted for housekeeping—and receive daily room service—at a cost far below hotel rates.
Living-Bedroom, Buffet Kitchen and Bath
$75 Monthly
Frigidaire Cafe
J. E. Burgett, Mgr.
Col. 7400
New Amsterdam
2701 Fourteenth St. N.W.

The world's first straight-eight under $1000
(at factory)

the Roosevelt
MARMON-BUILT
SOON
Open Evenings
A. C. MOSES MOTOR CO.
Distributors
1522 14th St. N. W.
Potomac 863

OPEN AT 8:30 A.M. DAILY
3% on Savings Accounts

4% on Time Deposits
We Want To Be Useful To Depositors
—in every legitimate way, and invite conference on your banking questions, at your convenience. Our officers are readily accessible, every business day.
Franklin National Bank
Penna. Ave. at 10th St. N.W.
1111 Connecticut Avenue
JOHN R. COCHRAN, President THOS. P. HICKMAN, V.-P. and Cashier

Insist on Auth's Old Fashioned Frankfurters

A Lenten Address

UNDER AUSPICES OF
The Churchmen's League
The Brotherhood of St. Andrew
The Laymen's Service Association

Speaker

The Rt. Rev. Charles Fiske, D.D.
Bishop of Central New York

Subject,

The Supreme Appeal of Jesus Christ
in
PERPLEXITY

Tonight, March 19, at 8 o'clock

The Church of the Epiphany
G Street N.W., Between 13th and 14th

No Reserved Seats

Loudspeakers in Parish Hall for Overflow Audience

AMERICAN STORES CO.

Pennsylvania Russet Variety
"WHITE"
POTATOES
15 Pounds 21c
Original Sack, $1.65 Each
These Are the Finest to Be Had—Good, Mealy and Tasty

Grape Fruit, 3 for 20c
"The Popular 54 Size"

String Beans, 2 Lbs. 25c

The Children

By Edith Wharton

A sparkling serial story by one of America's foremost novelists at the gleaming heights of her power.

CHAPTER XXVIII (Continued).

SHE pondered on this for a few moments without answering. Then, with one of her sudden changes of tone: "Martin," she broke out impetuously, "do you suppose she was right, after all—I mean the princess—about our being so dreadfully behind the times? Do you suppose, if we did all the things she suggested; if we got new teachers and new books, and somebody for Bun's gymnastics, it would make any difference—do you think it would?" Every line of her face, from lifted eyebrows to parted lips, was a passionate demand for his assent. "After all, you know—perhaps she was right about some things; that stupid old book of Scopy's, for instance. Of course, we all know poor darling Scopy's a back number. And about Bun's gymnastics, too. Do you suppose if we took a villa at Meran we could afford to fit up a room like the one she described and get an instructor—didn't she call him an instructor? And then there's fencing and riding—I dare say she was right about that, too! But after all——" She paused, and her eyes looked as the rain did when the sun was trying to break through it. "After all, Martin," she began again, "the main thing is that the children are so well, isn't it? Look at our record—see what the summer has done! You wouldn't know Terry, would you, if you were to see him now for the first time after meeting us on the boat at Algiers? And Chip—isn't Chip a miracle? Every one stops Nanny in the street to admire him, and they always think he must be 3 years old. He was just beginning to walk alone when he came here—now he runs like a hare! Nanny gets worn out chasing him. And the tricks he's learnt to do! He can imitate everybody; I believe he's going to be a movie star. Have you seen him do the lion, with Bun as lion tamer? Or the old man at the market, all doubled up with sciatica, who leans on a stick and holds one hand behind his back? But it's a wonder! Oh, Martin, wait, and I'll fetch him down now to do the old man for you—shall I?"

Once again her grown up cares had vanished in the childish pride of recounting Chip's achievements. Would it always be like this, Boyne wondered, or would life gradually close the gates of the fairyland which was still so close to her? He would have given most of his chances of happiness to help her keep open that communication with her childhood. And what if he were the one being who could do it? The question wound itself through his thoughts like a persuasive hand insinuating itself into his. This heart-break of separation that was upon her—what if he alone had the power to ease it? He stood looking down at her perplexedly.

"Judy—Chip's a great man, and I'd love to see him do the old gentleman with the sciatica. But first . . ."

"Yes—first?" she palpitated. But under his gaze her radiance gradually faded, and her lips began to tremble a little. "Ah, then you don't think . . . there's any hope for us?"

"I think you've got to go to Paris and see your mother."

"And take Chip? I'll never take Chip! I won't!"

"But listen, dear——" He sat down and drew her to the sofa beside him, speaking as he might have to a child on a holiday who was fighting the summons back to school.

"Listen, Judy. We've done our best; we all have. But the children are not yours or mine. They belong to their parents, after all." How dry and flat his phrases sounded, compared with the words he longed to say to her!

She drew back into the corner of the sofa. "That Buondelmonte woman's got at you—she's talked you over! I knew she would." She was grown up again now, measuring him with angry suspicious eyes and flinging out her accusations in her mother's shrillest voice.

"Why, child, what nonsense! You said just now that perhaps the princess was right . . ."

"I never did! I said, perhaps we ought to get a new Cyclopedia for Scopy, and have Bun taught scientific gymnastics; and now you say . . ."

"I say that fate's too much for us. It didn't need the Princess Buondelmonte to teach me that."

She made no answer, and they sat in silence in their respective corners of the sofa, each gazing desperately into a future of which nothing could be divined except that it was the end of their hopes. Suddenly Judith flung herself face down against the knobby cushions and broke into weeping. Boyne, for a few minutes, remained numb and helpless; then he moved closer, and bending over drew her into his arms. She seemed hardly aware of his nearness; she simply went on crying, with hard uneven sobs, pressing her face against his shoulder as if it were the sofa cushion. He held her in silence, not venturing to speak, or even to brush back her tumbled hair, while he pictured, with the acuity of his older and less articulate grief, what must be passing before her as the fibers of her heart were torn away. "It's too cruel—it's too beastly cruel," he thought, wincing at the ugly details which must enter into her vision of the future, details he could only guess at, while she saw them with all the precision of experience. Yes, it was too cruel; but what could he or she do? He continued to hold her in silence, listening to the beat of the rain on the half-open window, and smelling the cold graveyard smell of the autumn earth, while her sobs ran through him in shocks of anguish.

Gradually her weeping subsided, and Boyne took courage to lift his hand and pass it once or twice over her hair. She lay in his hold as quietly as a frightened bird, and presently he bent his head and whispered: "Judy——" Why not? he thought; his heart was beating with reckless bounds. He was free, after all, if it came to that; free to chuck his life away on any madness; and madness this was, he knew. Well, he'd had enough of reason for the rest of his days; and a man is only as old as he feels. . . . He bent so close that his lips brushed her ear. "Judy, darling, listen. . . . Perhaps, after all there's a way——"

(Continued Tomorrow).

YOUR BOY and YOUR GIRL

By ARTHUR DEAN, SC.D., The Parent Counselor

Who Wins?

WHERE does the quiet girl come in? Does she ever go anywhere? Is it only the gay and boisterous type that attracts the boys? Are we worrying needlessly over the girls who are supposed to care for nothing but parties, dances, rides and gayety?

From my correspondence I know that quiet girls are sometimes worried for fear that they will miss out at the platinum ring age because they are not now the life of the party.

But here's a tale about the three young men admired the world over because they are exceptional young men. Recently one of them has slipped on the ring and two more are tremendously interested in circular jewelry.

Which three? Oh, you must know! One is a stalwart and handsome fellow, a retired and undefeated champion of a popular and rather lucrative sport sometimes called the manly art of mauling.

The next? Oh, he's that young chap who graduated from college and started to work in a railroad office. His dad, you remember, had a very important position in Washington, D. C., prior to March 4.

And the third? Well, two years ago hardly any one had ever heard of him. Then, like a young Lochinvar, he came riding wings out of the West, calmly announced that he was going to fly to Paris. He then proceeded to do it, to the joy and admiration of the world.

A year ago all three of these young men were bachelors—and desirable ones, too; clean, accomplished and attractive. What sort of girls did they choose?

The first to make his selection public was the retired champion. He chose—if the man does the choosing—a wholesome, quiet and modest girl who was fond of outdoor activities and noted for her intellect and culture. She could write poetry and she knew more about literature than he did.

Next the young railroad clerk announced his choice. He took a college graduate, a girl with a splendid home background and a sensible and genuine young lady. With every opportunity to shine simply as a society flapper, she turned her thoughts to music and the out-of-doors.

And now the young aviator has told us his choice. Here again it's a girl of high intellectual attainments; a college graduate who distinguished herself not by being a prom trotter but by winning literary prizes; a girl as quiet, modest, retiring and self-effacing as the young aviator himself. These qualities can not make a noise and so we don't hear them shout like we do the other sort.

A life-of-the-party girl is only the life of her kind of a party. These three girls of today's tale were the life of the party, too. Only they chose their party.

Take courage, quiet ones. Talent, culture and studiousness still count.

OUR CONVERSATION CORNER.
Old Fools.

My daughter just 12 years old is attractive and fascinating to men. The attention from older men is getting to be a serious problem. It is disgusting. Am I helpless? MOTHER.

Answer—It surely is disgusting. Perhaps next to early childhood days, and even babyhood, there is nothing more wonderful and beautiful than the sudden unfolding of the human spirit at that period when "our little girl" is no longer "our little girl," when she is between the child that was and the woman that is to be.

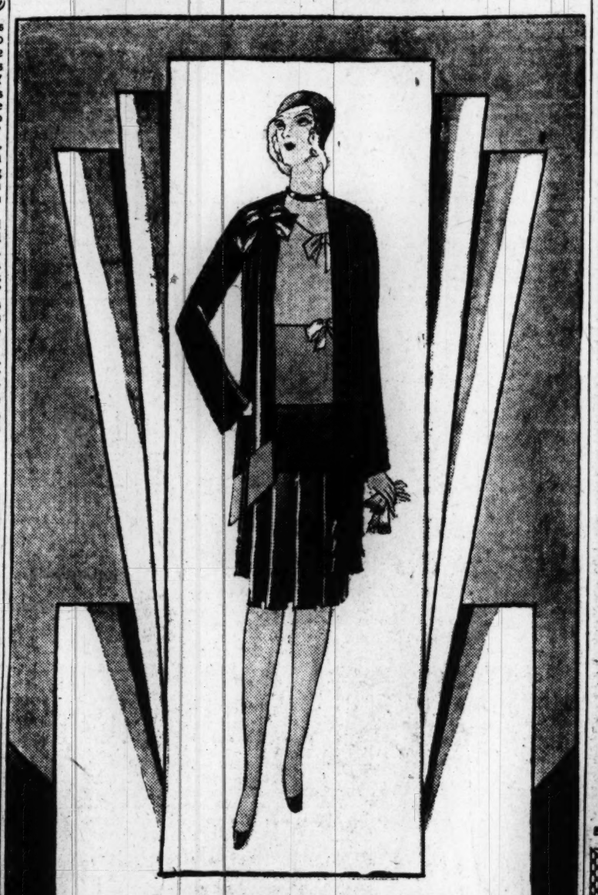

New Today

An Ensemble of Crepe Roma

$29.50

Close harmony . . . in the tri-color blouse (rose, beige and navy, subtly blended) and the coat and skirt of navy. Chanel's tiny bows on the blouse and . . . the wider bow of the coat add further charm to this ensemble for all-day wear. Women's and Misses' sizes.

Mayfair Shop, Third Floor

THE HECHT CO.

F Street at 7th

TAKING STEPS

in the right direction when you decide on

SILK STOCKINGS

by Van Raalte

Whatever color or texture will best set off your Spring finery, you'll find it in our Van Raalte collection. Sheer stockings, service weights, some with clocks, some without, suiting various moods and moments. Each is a slim, shining shaft of loveliness!

$1.65 to $4.50

Main Floor

THE HECHT CO.

"F Street at Seventh"

An Afternoon Oxford from Our Menihan's Arch-Aid Collection

$11

The smartest afternoon oxford—you'd never know that it carries the Menihan Arch Aid features. Patent colt skin with black lizard trimming. Cuban heel. Sizes 3 to 9—AAAA to C.

ARCH AID

Aloft With Fashion

Fifth Floor

Exclusively in Washington at

THE HECHT CO.

"F Street at Seventh"

Tweeds.. and Silk

Share Honor in the New Ensemble

In fact, a favored way of doing this is by combining tweed with silk—as does the *Carolyn Mode* at the left. The tweed coat is lined with the flat crepe that makes the two-piece dress. (Isn't it nice to think of creating other ensembles by using this coat with your other silk dresses?) In tan only. For Misses.

$39.50

Another new *Carolyn Mode* (at right) is entirely of flat crepe, with the two-piece dress, sleeveless, a style feature that is rapidly gaining more favor. The two tone treatment it exploits is also important. In blue, navy, or black with egg shell. For Misses.

$39.50

THE HECHT CO.

"F Street at Seventh"

A TOWN HOUSE

of unusual distinction

for the family prominent in social and official life who require a home that has, in addition to correct facilities for entertaining, an air of charm and individuality that reflects the good taste and position of the owner.

Occupying one of the few remaining sites in the fashionable Kalorama Heights section, this splendid home boasts an environment second to none in the Nation's Capital. House is detached, of brick construction with stone trim,—of outstanding architectural merit in both design and interior arrangement . . . Eleven rooms, five baths, first floor lavatory, back stairway, oil burner, garage for two cars.

2324 TRACY PLACE

Phone Potomac 1372 On Premises

Shopping with Bab on Connecticut Avenue

DEAREST GENEVIEVE:

You wrote me that you had at last found a charming suit and hat in one of the shops I had told you of. I am delighted to hear it for the same mail brought me a note from a woman who said she had gone in one of my pet shops and had been treated exactly as though she were an imposter. She said the saleswoman in charge was so indifferent and nonchalant and so entirely casual, that she could neither find out what was "being worn" nor whether the said shop had it. This woman was ready to pay any price within reason, but says that she was so annoyed by the lack of interest and attention that she decided to go elsewhere after all.

Had You Visited Dunthorne's Galleries

—yesterday at tea-time, you would have seen many of your friends. Great numbers of people visited the exhibit of early maps by Mildred Burrage which opened there yesterday.

Every one explained about the illuminated gold and silver relief maps, copies of very old maps of Virginia, and various other places. They are curious and amusing besides being highly decorative.

You could study one of them for hours, the strange sea monsters, the crudely done scenes of the career of Capt. John Smith, with the figures out of drawing and all that. In one a large Pocahantas, supposed to be in the foreground, rushes to the aid of a dimunitive captain about to be burned at an immense roaring fire.

You will like to see the Pennell etchings, too, which are shown this week in an extensive collection. Mr. Dunthorne is very proud of the fact that he has been able to secure several which he has never had before, Washington scenes; the Capitol from the arched entrance to the Union Station, and several others.

Although you may not get any tea today, it will pay you to go in and see the etchings and the maps, and all the other fascinating things in Gordon Dunthorne's, 1726 Conn. Ave.

Green and Orange Velvet Bunnies

—not quite true to life, but most amusing and colorful, are in the displays at Mr. Foster's Remembrance Shop, 1023 Conn. Ave. These will suggest Easter gifts or favors. There are downy chicks, too, which I think are walking chicks, I am not sure. While you are looking, be sure to see the striped tabby cats with bells around their necks, quite realistic.

The handsomest addition to the displays in Mr. Foster's which I have seen for some time, are the modernistic lamps which have just arrived. One is a bronze group of figurines of Diana and a pair of hounds, posed before a screen of clouded glass, the light showing through. This is highly decorative. Another lamp is poised above a green bronze head and shoulder of a woman, with face upturned to the light and eyes closed. There is a pale green shade for this. It is more appealing than it sounds.

I almost forgot to tell you about the Ceramic rabbits from Austria, which are so cunning, made in several life-like positions, priced at $2.25. Other things you will like are the bone jewelry in barbaric designs, and a new set of waste-basket and magazine rack made of decorated cork.

Vincent di Francis Makes Suits

—and sport things and spring coats. Di Francis is known for his fine tailoring and has models ready-made for you to see. His shop is up one flight at 1636 Conn. Ave.

I saw a tan sport coat there yesterday which he had made for a woman I know which has all the points a coat should have this spring if it needs to be smart all day long.

Di Francis' prices are moderate, his workmanship is dependable, and being an artistic Italian, he has a sense of line and color and can suggest to you what would be nice for you to have. This is a good place to know about.

Easter Thoughts of Loving Kindness

—may be expressed for our friends and families in so many ways, but in no happier manner than with the gift of a photograph —especially if the photograph is made at Underwood & Underwood's.

If you have had your sittings at this famous studio you might like to reorder at this time. It is much nicer, however, to have new poses, for even your coiffure changes in a few weeks' time, and you want your dear ones to see you exactly as you look right at this minute.

It is quite possible, too, that you have by this writing a new spring costume which would do well to be immortalized. There is a pride in giving a picture which is entirely up to date in every way.

The beauty and artistry of Underwood & Underwood finish and lighting can, of course, be the result of nothing less than the combined efforts of the skilled and talented staff which make the picture. Underwood & Underwood's is at 1330 Connecticut Ave. Easter is March 31st. You still have time to have a picture made for this occasion.

Pasternak Tailoring Is Unexcelled

—in any season. This spring there is a great demand for tailored ensembles and "dressmaker" costumes and they are quite different from anything we have had previously.

New weaves developed in hip length coat-suits with severe blouses of string colored crepe or satin are especially wearable for Washington. Hats and furs are found in a superb assortment in Pasternak's, 1219 Connecticut avenue.

This shop is one of the few places here where you can have suits made to your order. Whether you find what you want in the regular displays, or whether you have something made you will be conscious of being superlatively dressed in anything which comes from this smart shop. Prices are moderate, too.

Every One Is Talking About

—the new addition to Wardman Park Hotel which has just opened. It seems only yesterday that the first work started on removing the lovely Wardman residence which occupied that corner, and now, as though by magic, this immense new wing is all finished and ready for occupancy.

To tell you the truth, I have not been in it as yet, but venture to say that it surpasses in beauty the original part of the hotel, which represents the ultimate in comforts and conveniences.

As I have so often said, Wardman Park Hotel is unique in every way. It is within five minutes of the business section and yet comprises all the delightful features of a resort hotel or a large country club. Tennis, riding, swimming, dining and dancing in the happiest imaginable environment have made Wardman Park Hotel the favorite year-round residence of leading men and women from all over the country.

Visitors in Washington for brief periods like it too, and it is possible to secure reservations for short times as well as longer.

Remember the Red Letter Testaments

—bound in polished olive wood at the shop of the Near East Industries and American Friends of Greece, 1334 Conn. Ave. They are from Jerusalem and will make wonderful gifts for Easter.

There is no end to the rare silks and embroidered linens to be found in this wonderful shop. It is like stepping into a bazaar in Athens to cross its threshold. There are any number of little things, doilies and purses and lacquered wooden boxes for very small sums. Of course, if you want to buy an Oriental rug, that will cost money.

Betty Hanna Shows Suits

—as a more important feature than usual in her collections. Every one is delighted with the little coat-suits with their own blouses, copies of Paris creations, which are exhibited now in the shop of Betty Hanna, 1613 Conn. Ave.

A Suzanne Talbot tweed in white beige shows a marked "dress-maker" touch, ties with a bow on one shoulder and has a blouse of heavy off-white crepe.

You will approve of a tobacco brown kashmirana coat and skirt with a light silk blouse inset with silk the same color as the suit. I can not over-emphasize the excellence of the workmanship in these suits. This type of suit is priced much higher as a rule.

Up One Flight To Buy Frocks

—is quite worth while when you find a place like Herren's, 1735 Connecticut Ave. The school girls have discovered Herron's and are taking great delight in the attractive little models at small prices which this shop happily shows.

You might like to know some of the designs you may see there today. There is a light blue crepe with the top and sleeves embroidered all over in blue and white for only $25. You will like a navy and tan checked silk sleeveless frock with its own coat of plain blue crepe, outlined in piping of the check, at $16.50.

There are some adorable twin prints in chiffon frocks and crepe coats for only $16.50 each. The colors are simply joyous!

Vansley's Have a Coral Window

—or at least they did have yesterday. A coral chiffon frock for informal evening wear, a coral jersey sleeveless frock, and pieces of coral jewelry displayed on a crystal mirror.

This shop, Vansley's, 1738 Conn. Ave., is an important shop for you to know about. The selections and styles are superior in every way. Ensembles to wear now, silk suits to wear now and all summer, printed silks to wear now and later—summer things galore!

Best of all, ask to see the printed frock hat and purse to match, of exquisite materials and coloring and superb workmanship, which sell for only $39.50 for the complete set.

Affectionately,

Bab

Be Sure to Hear My Radio Chat Tomorrow Night at 7:15—WMAL.

Registered U. S. Patent Office.

Radio Body Pledges Aid For Hoover

Cooperation Promised at Hot Springs Meeting. Maryland Day Program March 25—Sets Should Be Inspected Monthly.

Indicative of how the radio industry feels toward President Hoover, who as Secretary of Commerce piloted radio through its formative years, the first organization to meet since his accession to the Presidency passed the following resolution:

"Resolved, That the Radio Manufacturers Association views with satisfaction the inauguration as President of the United States of Herbert Hoover, whose knowledge of public requirements of radio, radio broadcasting and the problems of the industry dates from the origin of radio, and that we pledge to him our hearty cooperation in making radio an even greater public service in the future."

The meeting was held at Hot Springs, Va., and was also participated in by officers of the Federated Radio Trade Association and the Radio Wholesalers Association. Maj. H. H. Frost, of New York, president of the Radio Manufacturers Association, presided.

It was said that although the Chicago Radio Show was still three months away the bulk of the 30,000 square feet of display space has already been sold, and that in addition to the Stevens Hotel, said to be the largest in the world, it will take two others this year to house the gathering.

A special invitation is extended to all Marylanders, regardless as to where they may be, to listen in to a "Maryland Day" program to be broadcast from Station WBAL on the evening of March 25, which is "Maryland Day."

For this broadcast there have been chosen various patriotic selections and other music appropriate to the celebration. "Maryland Day" commemorates the landing of the first settlers on the shores of Maryland in 1633 when the Ark and the Dove sailed up the Chesapeake Bay and anchored at St. Mary's Island.

When asked the question in a radio interview over Station WPCH, in New York, "Do you believe that women are able to understand the technical end of radio at all?" William Alley, of Radio Retailing, answered.

"Certainly, women are able to understand radio technically, although it is not necessary, of course, for the ordinary owner of a receiving set to understand anything about it, technically. All a woman needs to know about a radio set is how to tune it. It isn't any more necessary for a woman to know the technicalities of radio than it is for a woman driver of an automobile to know the mechanism of a car.

"So far as being able to understand radio technicalities is concerned, I see no reason why women could not acquire that knowledge. In fact, many of the large radio factories employ women in the wiring and assembling of sets. That is work which requires skill, knowledge of radio, and speed, and women have been found speedy and efficient in doing much of the work of building sets. In fact, one of the largest radio factories employs over 3,000 women in wiring and assembling receivers and have found them just as efficient as men."

Another question was "How often should a radio set be inspected?"

Alley's reply was:

"Radio sets ought to be inspected by competent service man at least once a month. The tubes may be wearing out, there may be a loose connection somewhere, the antenna or lead-in wires may be broken, and there are any number of little things that might go wrong and result in poor reception. So, to keep a set working at top efficiency and giving the best reception, it should be inspected about once a month."

What Today Means to You

March 19.

By MARY BLAKE.

"PISCES."

If March 19 is your birthday, the best hours for you today are from 8 a. m. to 10 a. m., from 11:45 a. m. to 1:30 p. m., and from 4 p. m. to 6:30 p. m.; the danger periods are from 2 p. m. to 3:30 p. m. and from 8 p. m. to 10 p. m.

A large degree of cheerfulness will be necessary to fight the depressing influences that will be in evidence today; there will be sensed the spirit to "give up" and altogether too frequently the query will arise in your mind "what's the use?"

Children born today will always shoot straight, both in action and in thought and be admired and trusted by all those with whom they come in contact. They will be rather fastidious, without being snobbish, and are destined to find their place in the sun.

You are very emphatic and, at the same time, extreme. Tolerance and sympathy is lacking in your make-up. A weak brother or sister will receive very little assistance from you, except in so far as your strength of character may be an inspiration.

You tackle every task you handle—be it important or insignificant—with vim and enthusiasm, and once you get your teeth into a job, you never let go until it is accomplished to your entire satisfaction. You evince little, or no, interest in what onlookers may say or do and are only guided by your own judgment and conviction. You judge yourself even more sternly than you judge others.

With such a character, it is only natural that you should have few friends, although it must be conceded that these few, by their loyalty, are worth a legion; on the other hand, it can not be denied that you have many enemies. As you are more than ordinarily intelligent it is to be deplored that you can not inject a little more sympathetic understanding into your relationship with others, and you should cultivate an appreciation of other people's motives, and not measure all corn with your bushel.

In the family circle, you will be respected, and sometimes feared. Your children will never go to you with their all-engrossing, yet little, troubles for comfort or for aid, and you will miss the thrill of loving companionship.

Successful people born March 19: Phillip Sidney Post, brigadier general.

Alice French. (Octave Thanet) author.

David P. Todd, astronomer.

William Jennings Bryan, congressman.

Geo. F. Baker, jr., banker.

Robert Walter Goelet, capitalist.

Emma Carus, actress.

(Copyright, 1929.)

Prices realized on Swift & Co. sales of carcass beef in Washington, D. C., for week ending Saturday March 16, 1929, on shipments sold out, ranged from 19.00 cents to 23.50 cents per pound and averaged 20.88 cents per pound.—Adv.

WORK ON BRIDGE

Continuing the series of "Misplayed Hands I Have Met," I give today one in which Declarer is playing a No Trump contract.

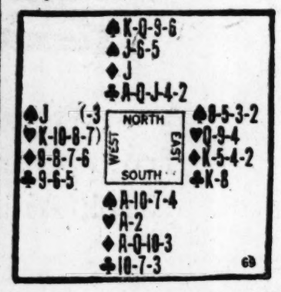

I saw the above Auction hand correctly bid as follows: South one No Trump, which obtained the contract. Then I saw it misplayed.

On Trick 1, West led the Heart Seven; Dummy (North) played the Five; East, the Queen; South, the Ace. Trick 2, South led the Club Trey; West played the Five; North, the Jack; East, the King.

East returned his partner's Heart and West saw that his only hope of making his long Hearts was to lose this trick and trust that East has another entry and another Heart. So West ducked. North won with the Jack, and Declarer made a Small Slam.

Outside of the fact that West could have saved the Small Slam by playing the King on the second Heart trick, do you see how East and West could have obtained a better result?

THE CORRECT PLAY.

West led the Seven of Hearts to the first trick; so, by the Rule of Eleven, there were four Hearts higher than the Seven not in West's hand. East could see three of the four in his own hand and Dummy, consequently South must have just one Heart higher than the Seven. The four Hearts higher than the Seven that East could not see—one of which South must have—were the Eight, Ten, King and Ace. It was obvious if South held Ace or King, it would be a serious sacrifice for East to play his Queen on this trick; but if South had the Ten, West leading from Ace and King, East must play the Queen to win the trick and keep Declarer from taking an unnecessary Heart. West's lead could not determine the question; but South's bid gave the needed information. South would not have the Heart suit stopped unless he had Ace or King. East, seeing Ace-Queen-Jack of Clubs in Dummy and King in his own hand, knew that South did not have Clubs stopped. South would not have bid No Trump with two unstopped suit, so he must have the Ace or King of Hearts. Consequently East should not have played his Queen of Hearts on trick 1.

It will be noted that holding up the Queen would have enabled East and West to make four Hearts and one Club, and saved not only the slam but the game.

(Copyright, 1929.)

RADIO PROGRAMS

LOCAL STATIONS.
(Eastern Standard Time.)

NAA—Arlington.
(435 Meters. 689 Kilocycles.)

10:05 a. m., 3:45 and 10:05 p. m.—Weather reports.

WOL—American Broadcasting Co.
(228 Meters. 1,310 Kilocycles.)

7:30 a m.—Musical Clock.
8:00 a. m.—Birthdays.
8:03 a m.—A Thought for the Day.
8:05 a m.—Musical Clock (continued).
8:30 a. m.—The Floorwalker.
9:00 a. m.—Request program.
10:00 a. m.—Household Chat, Peggy Clarke.
10:30 a m.—Program.
6:00 p. m.—Nuggets of Knowledge.
6:02 p. m.—Andy Claus.
6:15 p. m.—First annual Nation-Wide Flag Contest talk.
6:30 p. m.—Radio half hour.
7:00 p. m.—Mullane's Masqueraders.
7:11 p. m.—Amos 'n' Andy.
7:21 p. m.—Masqueraders.
10:00 p m.—Colonial dance music.

WRC—National Broadcasting Co.
(316 Meters. 950 Kilocycles.)

6:45 a. m.—Tower Health Exercises.
8:00 a. m.—On the 8:15
8:15 a. m.—Federation Morning Devotions.
8:30 a. m.—Cheerio.
8:50 a. m.—Farmasaus Trio.
9:00 a. m.—NBC studio program.
9:15 a. m.—Harry Merker and his orchestra.
10:00 a. m.—Dr. Royal S. Copeland.
10:30 a. m.—LaSalle String Quartet.
10:45 a. m.—Harriet Wilson Food Club.
11:00 a. m.—Parnassus Trio.
11:15 a. m.—Radio Household Institute.
11:30 a. m.—NBC studio program.
11:45 a. m.—Organ recital.
12:10 p. m.—Farm Flashes.
12:20 p. m.—Noonday Lenten Services—Speaker, Dr. W. S. Abernethy, pastor of Calvary Baptist Church, broadcast from First Congregational Church.
1:00 p. m.—Mayflower Orchestra.
1:15 p. m.—"Farm and Home Facts," by the United States Department of Agriculture.
1:30 p m.—Mayflower Orchestra.
2:00 p. m.—NBC studio program.
2:15 p. m.—Gotham Trio.
3:15 p. m.—NBC studio program.
3:30 p. m.—Mellow Melodies.
4:00 p. m.—United States Army Band—Capt. William J. Stannard, leader.
4:30 p. m.—Auction bridge game.
5:00 p m.—Rudy Vallee and his orchestra.
5:30 p m.—Jolly Bill and Jane.
5:55 p m.—Motion Picture Guide.
6:00 p m.—Waldorf-Astoria Orchestra.
6:30 p m.—"The Book of Washington Program"—organ recital by Mrs. Harvey L. Gobb.
7:00 p. m.—Voters' Service. Subject, Tariff and Living Costs. Can the Tariff Be Made Scientific?" Lynn Edminster, Institute of Economics, Brookings Institute.
7:30 p m.—Lotus Orchestra.
8:00 p. m.—Genia Fonariova, soprano.
8:30 p. m.—Prophylactic program.
9:00 p. m.—Eveready Hour.
10:00 p. m.—Eskimos.
10:30 p. m.—United States weather forecast.
10:31 p. m.—New Madrillon Orchestra.
11:00-midnight—Radio-Keith-Orpheum hour.

WMAL—Washington Radio Forum.
(475 Meters. 630 Kilocycles.)

10:00 a. m.—Ida Bailey Allen—National Radio Homemakers' Club.
10:30 a m.—Jewel Radio Hour.
11:00 a. m.—Musical Echoes From Broadway.
11:30 a. m.—Topaz Trio.
12:00 (noon)—Agricultural program.
2:45 p. m.—Theronoid program.
3:00 p. m.—L'Apres Midi, "Chats with Prominent People."
4:00 p. m.—Studio program presented by Edith Reed's Entertainers and others.
4:30 p. m.—Ambassador Hotel Orchestra.
5:00 p. m.—Harold S. King, tenor.
5:20 p. m.—"Farm Hints for the Suburbanite," prepared by the U. S. Department of Agriculture.
5:30 p. m.—Closing market prices.
5:45 p. m.—Bradford Brown in songs.
6:00 p. m.—"Along the Leesburg Pike," continuing last week's A. A. A. suggestion for week-end trips by George E Keneipp.
6:20 p. m.—Janet Coon, whistling artist.
6:30 p. m.—Gude's Floral Ensemble.
7:00 p. m.—Flashes.
7:15 p. m.—"The Day of the Engineer," a talk on the growing importance of engineering, by Dr. A. N. Johnson, dean of the College of Engineering, University of Maryland.
7:30 p. m.—Correct time.
7:30 p. m.—Mobo entertainment.
8:00 p. m.—"The Political Situation in Washington Tonight"—Speaker, Frederic William Wile.
9:00 p. m.—Old Gold-Paul Whiteman Hour, featuring Paul Whiteman and his orchestra.
10:00 p. m.—Voice of Columbia.
11:00 p. m.-midnight—Guy Lombardo and his Royal Canadians, Wendell Hall, guest soloist.

WJSV—Independent Publishing Co.
(263 Meters. 1,460 Kilocycles.)

12:30 p. m.—National Farm News.
12:45 p. m.—Musical program.
1:00 p m.—Current events.
1:15 p m.—Farm Forum.
1:30 p m.—Musical program.
6:30 p. m.—Civic Classified Hour.
7:30 p. m.—U. S. Army Band.
8:30 p m.—Isabel Likens Gates, reader.
8:45 p. m.—Agnes Warriner, soprano.
9:00 p. m.—Leslie Coyle, lyric tenor.
9:15 p. m.—Lieut. Walter Hinton.
9:30 p m.—Columbia Trio.
10:30 p. m.—Weather report.

FEATURES ON THE AIR.
(Eastern Standard Time.)

7:00—Voters' Service: Citizenship School—WEAF, WTIC, WJAR, WCSH, WFI WRC, WOY, WCAE, WHAS, WTAG, WBT WGR.
8:00—Sextet, Quartet and Godfrey Ludlow—WJZ, WBZ, WBAL, WHAM, KDKA, WJR, KYW, WHAS, WSM, WSB, WBT.
10:00—Voice of Columbia; Radio Artists and Orchestra—WABC, WEAN, WNAC WEAN, WFBL, WKBW, WCAO, WJAS, WADC, WKRC, WOHP, WSPD, WHK, WLBW, WMAL.
11:00—Radio Vaudeville; Stage Stars—WEAF, WEEI, WTIC, WJAR, WTAG, WCSH, WFI, WRC, WGY, WGR, WCAE, WTAM, WWJ, KYW, WJAX, WHAS, WSM, WSB, WBT, WRVA.

DISTANT STATIONS.
(By the Associated Press.)

Programs in Eastern Standard time. All time is p. m unless otherwise indicated Wavelengths on left of call letters, kilocycles on right.

454.3—WEAF New York—660.

1:45—Features and music.
5:30—Bill and Jane.
6:00—Dinner music.
7:00—Voters' Service.
7:30—Historical Sketches.
8:00—Genia Fonariova, soprano.
8:30—Popular Half Hour.
9:00—Diversified hour.
10:00—Eskimos Orchestra.
10:30—Four Contraltiones.
11:00—Radio vaudeville.

394.5—WJZ New York—760.

1:00—Music and features.
6:00—Old Man Sunshine.
6:30—Liner's Orchestra.
7:00—Smalle and Robertson
7:30—Fundamentals of the Law.
8:00—Vocal sextet.
8:30—Tireman's Orchestra.
9:00—Theater burlesque skit.
9:30—Minstrels and orchestra.
10:00—Syncomatics Orchestra.
10:30—Orchestradians and vocal.
11:00—Slumber Hour.

422.3—WOR Newark—710.

2:30—Matinee programs
6:00—Fulton Royal Orchestra.
6:30—Orchestra and songs.
7:00—Thirty Minutes of Sunshine.
7:30—Whispering Flames.
8:00—Luke Higgins and Titusville.
9:00—Lone Star Rangers.
9:30—Cabaret in Budapest.
10:00—Shades of Don Juan.
11:00—News; Dance Hour.

348.6—WABC New York—860.

6:00—Children's program.
6:30—Everglades Orchestra.
7:00—Raimond Hunter and trio.
7:30—Comedy Team.
8:00—P. W. Wile and Navy Band.
9:00—Paul Whiteman's Band.
10:00—Voice of Columbia.
11:00—Royal Canadians.

272.6—WLWL New York—1.100.

6:00—Fordham College Hour.
6:55—Music and talks.

272.6—WPG Atlantic City—1.100.

5:45—News.
8:00—Orchestra; studio program.
9:00—Hall Dual Trio.
10:00—Bridge; Musical Maids.
11:00—News; Dance Hour.

282.8—WBAL Baltimore—1.060.

6:00—Sandman: male quartet.
6:30—Staff Cameo concert.
7:00—Motorists.
8:00—Sextet; Tiremen.
9:00—Theater Presentation.
9:30—Minstrel Show.
10:00—Syncomatics; Orchestradians.

258.3—WCAU Philadelphia—1.170.

6:30—Hour and Half of Orchestras.
8:00—Reed Birds; auto program
9:00—Paul Whiteman's Band.
10:00—Radiolet; Tea Garden Orchestra.
10:45—News; Royal Canadians.

508.9—KDKA Pittsburgh—980.

6:30—Hotel Orchestra.
7:00—Univ. of Pittsburgh; sacred songs.
8:00—Sextet.
8:30—Tiremen.
9:00—Theater.
9:30—Minstrels.
10:00—Syncomatics.
10:30—Orchestradians; hotel dance.

379.5—WGY Schenectady—790.

6:30—Dinner music.
7:00—Voters' Service.
7:30—Historical Sketches.
8:00—G. E. Concert Orchestra.
8:30—Popular Half Hour.
9:00—Diversified hour.
10:00—Eskimos Orchestra.
10:30—Concert Orchestra.
11:00—Radio vaudeville.

405.2—WSB Atlanta—740.

7:00—Recording Orchestra.
7:30—Mrs. Kurt Mueller.
8:00—Sextet; The Neighborhood.
9:00—Diversified hour.
10:00—Eskimos Orchestra.
11:00—Radio vaudeville
12:00—Weldon's Orchestra.

283.—WAPI Birmingham—1.140.

10:15—Conservatory of Music.
11:00—Orchestra; studio concert.
12:00—Regina Marx's Orchestra; organ.

277.6—WBT Charlotte—1.080.

6:30—Feature program.
7:00—Voters' Service.
7:30—String Band.
8:00—Sextet: musical program.
10:00—Eskimos: dance.

365.6—WHAS Louisville—820.

7:00—Voters' Service.
7:30—Fundamentals of Law.
8:00—Sextet; Doris Bain.
9:00—Diversified hour.
10:00—Eskimos.
10:30—News; Fannie E. Stoll.
11:00—Radio vaudeville.

461.3—WSM Nashville—650.

7:30—Craig's Orchestra.
8:00—Sextet; concert orchestra.
9:00—Diversified hour.
10:00—Eskimos; soprano and piano.
11:00—Radio vaudeville hour.

293.9—KYW Chicago—1.020.

10:00—Eskimos; Orchestradians.
11:00—News; radio vaudeville.
12:00—Orchestra; Insomnia Club.
1:20a—Dance music.

416.4—WGN-WLIB Chicago—720.

8:00—Radio Floorwalker.
9:00—Diversified hour.
10:00—Syncomatics; concert orchestra.
11:00—Features; popular (2¼ hours).

447.5—WMAQ Chicago—670.

10:30—Musical feature.
11:00—Amos-Andy; orchestra.
11:25—DX Club; orchestra.
12:00—Dance (3 hours).

428.5—WLW Cincinnati—700.

6:00—Flying Cloud Orchestra.
7:00—Dog Talk; Orchestra.
7:30—Cleveland program
8:00—Symphony Orchestra.
9:00—Theater; Minstrels.
10:00—Syncomatics; Cossacks.
11:00—Variety; Quintile Ensemble.
12:00—Dance hour.

Bridge Play Given Today Over WRC

Kansas City Woman and St. Louis Lecturer Meet Work and Whitehead. Classic Music by French Composers at 8 P. M.

The nineteenth of a series of twenty radio auction bridge games will be broadcast from WRC at 4:30 o'clock this afternoon.

Each game of the series features Milton C. Work and Wilbur C. Whitehead, New York experts, in association with players from cities throughout America and Canada. The listeners-in are urged to have four players ready with cards and to follow the game bid by bid and play by play as broadcast over WRC.

The contestants in the nineteenth game are Mrs. Clyde Bissett, of Kansas City, Mo., who, in addition to being a skillful player, is noted as a teacher and lecturer on bridge; C. Drummond Jones, of St. Louis, Mo., former holder of many tennis championships, who ranks among the greatest of bridge players and has won many important contests as a representative of the Racquet Club, of St. Louis, and Mr. Work and Mr. Whitehead.

Following are the advance hands for game nineteeen:

Mr. Milton C Work, "South," the dealer, holds: Spades, A-K-J-9-5-3; hearts, A-Q; diamonds, K-Q-J; clubs, 4-3.

Mr. C. Drummond Jones, "West," holds: Spades, 4; hearts, K-9-6; diamonds, A-6-3; clubs, A-J-10-9-7-2.

Mrs. Clyde Bissett, "North," holds: Spades, Q-7-2; hearts, J-10-4; diamonds, 10-8-5; clubs, K-8-6-5.

Mr. Wilbur C. Whitehead, "East," holds: Spades, 10-8-6; hearts, 8-7-5-3-2; diamonds, 9-7-4-2; clubs, Q.

The "Be Kind to Apples Week Club," Tweedleville, Mo., and a mammy song sent Jeremy Scott from the center of the spinach industry to Broadway. There he puts over his song and wins the girl.

How it all happened is a riotous tale of nonsense to be broadcast over the Eveready Hour at 9 o'clock from WRC. Don Barclay, former star of the Ziegfeld Follies, will be the principal.

Classic music by French composers has been chosen for the recital by Genia Fonariova, mezzo-soprano, and a concert orchestra, at 8 o'clock. Selections from Massenet's "Scenes Alsaciennes" are listed among the solos for Miss Fonariova and the orchestral features will include the 'Barcarolle" from "Tales of Hoffman" and Luigini's "Ballet Egyptien."

The noveltry of using a male quartet to supply the accompaniment for a violin solo will be featured in the Pro-Phy-Lac-Tic program at 8:30 o'clock from WRC. "Auf Wiedersehen," played as a violin solo by Bert Hirsch, will be the selection.

Another Radio-Keith-Orpheum Hour will be presented from 11 o'clock until midnight by WRC.

The following selections have been announced for the Paul Whiteman Orchestra from Station WMAL at 9 o'clock:

(1) "Canadian Capers" and "When Summer Is Gone; (2) medley of "Gypsy Blues," "When Budha Smiles," "Sweet Lady," "My Man" and "Dear Old Southland;" (3) waltz medley, Hawaiian, "One Two Three Four," "Honolulu Eyes" and "Aloha Oe;" (4) tango medley, "Roseroom," "Irresistible" and "La Seduction;" (5) Rhythm Boys; (6) "In a Little Spanish Town" and "Where the Shy Little Violets Grow;" (7) medley of "In the Shadows," "California in the Morning," "Bamballia," "California, Here I Come," "I'll Get By" and "Hot Lips."

"Earrings," a composition by R. Meredith Willson, will be heard during the Voice of Columbia program at 10 o'clock.

The Mobo Entertainers and Frederic William Wile will be heard during the early part of the evening.

"Aviation as It Is Today" is the subject upon which Walter Hinton will speak this evening at 9:15 o'clock over WJSV. It will be remembered that Hinton was pilot of the first transatlantic plane, the NC-4. He also flew the first plane between North and South America and was the first man to use the airplane in exploration work, when he and Capt. A. W. Stevens flew over and mapped more than 12,000 square miles of the Amazon River territory in Brazil.

Agnes Warriner, soprano, and Leslie Coyle, tenor, will be among the soloists heard from WJSV during the evening.

Station WOL will be on the air from 6 to 8 o'clock this evening, presenting several short programs, and again from 10 o'clock to midnight, with two hours of dance music.

"Parking With Peggy"

"Uncle Bob says if you want to know how your children will turn out watch the time they turn in."

Jane Interprets the Mode

A quietly elegant dinner dress of light beige satin, portraying the clever and interesting manipulation so well known to the Haute Couture. (Courtesy of the Maison Redfern, Paris).

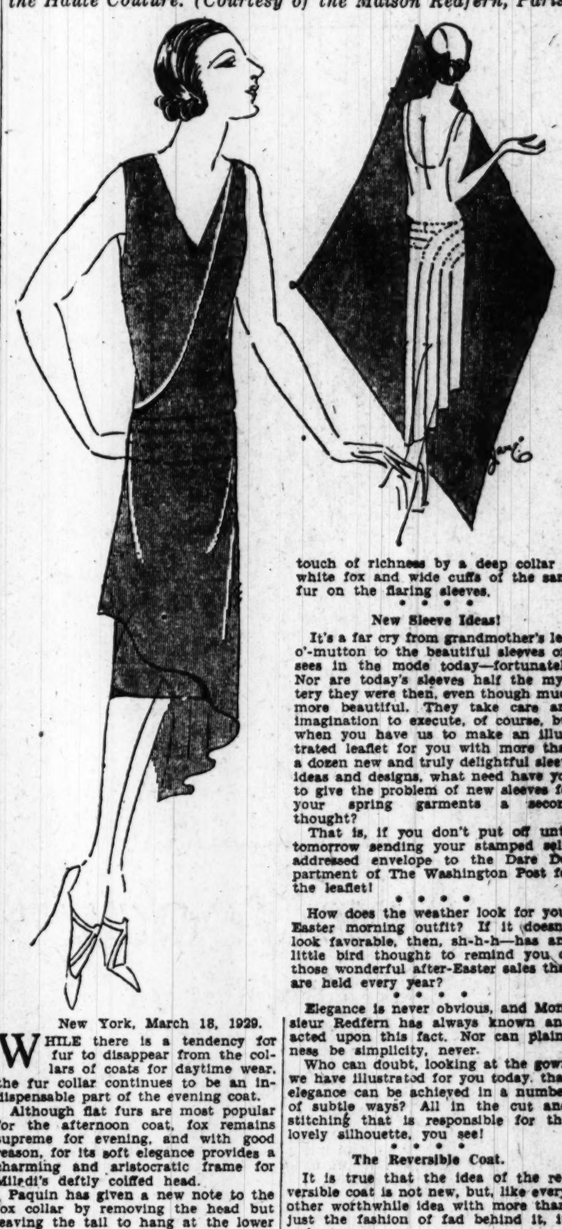

New York, March 18, 1929.

While there is a tendency for fur to disappear from the collars of coats for daytime wear, the fur collar continues to be an indispensable part of the evening coat.

Although flat furs are most popular for the afternoon coat, fox remains supreme for evening, and with good reason, for its soft elegance provides a charming and aristocratic frame for Milady's deftly coiffed head.

Paquin has given a new note to the fox collar by removing the head but leaving the tail to hang at the lower end.

• • • •

A charming model seen at Redfern, breathlessly elegant, was of cloth of gold embroidered in gold, with a deep collar of blond fox, and wide cuffs and a broad band at the bottom of the same costly fur.

Another evening coat at this same house was of silver lame (lah-may), with small lozenges of red, green and mauve velvet and embroidered in white beads, the whole being given its final touch of richness by a deep collar of white fox and wide cuffs of the same fur on the flaring sleeves.

• • • •

New Sleeve Ideas!

It's a far cry from grandmother's leg-o'-mutton to the beautiful sleeves one sees in the mode today—fortunately. Nor are today's sleeves half the mystery they were then, even though much more beautiful. They take care and imagination to execute, of course, but when you have us to make an illustrated leaflet for you with more than a dozen new and truly delightful sleeve ideas and designs, what need have you to give the problem of new sleeves for your spring garments a second thought?

That is, if you don't put off until tomorrow sending your stamped self-addressed envelope to the Dare Department of The Washington Post for the leaflet!

• • • •

How does the weather look for your Easter morning outfit? If it doesn't look favorable, then, sh-h-h—has any little bird thought to remind you of those wonderful after-Easter sales that are held every year?

• • • •

Elegance is never obvious, and Monsieur Redfern has always known and acted upon this fact. Nor can plainness be simplicity, never.

Who can doubt, looking at the gown we have illustrated for you today, that elegance can be achieved in a number of subtle ways? All in the cut and stitching that is responsible for the lovely silhouette, you see!

• • • •

The Reversible Coat.

It is true that the idea of the reversible coat is not new, but, like every other worthwhile idea with more than just the fashion of fad behind it, it endures.

Requiring as it does, the most expert tailoring, it is a little beyond the craftsmanship of the average dressmaker. Reversible coats, which save the price of two linings and give one two coats in the bargain, are worth the price of good, if somewhat expensive, tailoring in the first place.

The Sunday issue contains a weekly letter which is full of interesting news on the latest in fashions.

(Copyright, 1929.)

Wives of Tomorrow

By FRANCES M'DONALD

Dear Miss McDonald: I am in the most embarrassing position possible. Two years ago I was engaged to be married and the day was set when I met another man, and knew that I could not possibly marry my fiance. I broke my engagement, as the second man was making violent love to me, but did not tell me he was married.

He only told me of his marriage when I told him I had broken my engagement. I was shocked and caused quite a scene. We parted and tried to stay parted, but could not. It began all over again and at last his wife came to see my mother. The result was I had to leave home, as mother was simply out of her mind over it. Through it all I stood by him and would not give him up. At last his wife got a divorce, and every one naturally expected us to marry. But he never even mentioned such a thing. At last I told him that he had better stop calling on me since he was just seeking a means of passing the time. He said we had better get married instead. So I announced our engagement and the date of the wedding. Within 30 days of the wedding he now informs me that he simply can not deliberately make a second mistake. He says he is in love with another girl, and also still in love with his wife.

I hardly know whether to think him crazy and be thankful I missed him, or hold him to his engagement. He says I am the only one when we are together, but the minute we are apart the other two take possession of him. Did you ever know such a man? Is he worth trying to hold? KATHLEEN.

Oh, I've known a lot of men just like that Kathleen, only they do not come out and admit it. In fact they would deny it with considerable heat. But most of them are just like your mystifying Romeo. The "come-hither-look" and the world is forgotten, even when part of the world is a wife. And, sad but true, Kathleen, if you can get a man to forget his wife some other girl can get him to forget you! It's just that he is that kind of man. Some one once asked me to sponsor a law that would make it a punishable crime for a married man to carry on a flirtation. It might just as well be made a punishable crime for a married man to be round shouldered or have crossed eyes. It's the man's nature, or it isn't.

Now in your case your man has an aggravated case of whatever it is that makes a man susceptible to woman's lure. He still loves his wife, still loved her all the time that you had him under your spell. Now there is another. These things can not be legislated right or wrong, but they can be intelligently understood. And if you intelligently understand this man you will certainly not try to "hold him to his engagement." "Holding" a man against his will is energy expended in a poor case. Let the poor man go. He will probably go back to his wife, but better that than to have him on your hands, half yours, half the other one's, all minced up and a sight. Let him go, Kathleen, and next time you feel any glory in vamping just say to yourself, "What I can do to this man, any other girl could do, for its just that he is that kind of man."

Set him free. He will probably come back on his knees and tell you that you are the only one. You can't tell a thing about these men. They get more like us every day.

Baby Mine

MAW SAYS THE MAN NEXT DOOR HAD A PRETTY BAD FALL WHEN HE WAS THROWN ON HIS OWN RESOURCES.

Chanel's New Sleeveless Frock

---a *Jelleff* copy in *apple red flat crepe . . .*

$65

So alluring with its fringed scarf that just caps the arm and then floats free in back . . . so individual with a bow that ties snugly on the hip so that two pointed drapes will fall just right to emphasize your particular grace.

French Shop—Second Floor

JELLEFF'S ◆ F STREET

Uncle Ray's Corner

What Meteor Cinders Are Like.

How large are meteors? We can not say what is the size of the largest, but some are certainly larger than a schoolroom before they are burned away by rubbing against the air.

Cinders of meteors differ a great deal in size. Sometimes they weigh less than a pound, sometimes many tons.

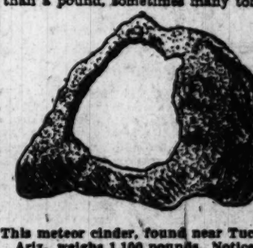

This meteor cinder, found near Tucson, Ariz., weighs 1,100 pounds. Notice the hole burned in passage through air.

A meteor was seen to fall in Hungary in 1866. It sank into the ground, but men dug it out—finding it 11 feet below the surface. That meteor cinder weighs 547 pounds.

In the British Museum there is a meteor cinder which weighs 3½ tons.

At the American Museum of New York I saw a much larger one than that. It was brought from Greenland and weighs 36 tons. It is one of the largest ever found.

The "hot stones from heaven" were worshiped by people of ancient times—in Syria and in Greece. One meteor cinder was called "Venus," though its form would not have made that goddess proud.

Meteor cinders are nothing to worship, wonderul though they are. Tools have been made to see what they are made of. Some of them contain iron and nickel. Others have been found to contain carbon, aluminum and sulphur. A few carry traces of gold, silver or platinum.

A traveler in Greenland found that the native Eskimos were taking iron from one large meteor cinder in order to make knives.

"This stone," said the Eskimos, "was rolled out of heaven by evil spirits."

A huge meteor—probably the largest which ever struck the earth—fell in Siberia several years ago. Russian scientists recently started on a trip to learn the facts about that meteor.

Uncle Ray

Tomorrow—Wonders of the Microscope.

(Copyright, 1929.)

HOW TO KEEP WELL

By DR. W. A. EVANS

TONSILS OR NO TONSILS.

Medical opinion, as found in the literature, is becoming quite conservative in the matter of removal of tonsils. In a recent study of heart disease in children and the relation of rheumatism thereto, Wilson, Lingg and Croxford say: "The routine removal of tonsils for the prevention of rheumatic heart disease in children is not based on conclusive data."

"Routine removal" means taking out the tonsils rather regardless of the condition in which they are. The authors do not say that such treatment is not effective. Their statement is that in their study the efficacy of that method of prevention was not proved.

An editorial in the Medical Journal and Record runs to other reasons for removing the tonsils. This editorial is based on two extensive studies of the effects from removing tonsils. One of these was made by Dr. Kaiser, of Rochester. His investigation was as to the effects as they had shown themselves for a period of three to five years after removal. He found that when the removal had been done as means of reducing susceptibility to colds and of curing running ears, the operation had done good. In the general run of cases it had not accomplished much except in these two particulars, one a matter of prevention, the other, of cure.

The other study quoted by the editorial was one made by Collins and Sydenstricker and published as Bulletin 175, United States Public Health service. They found the tonsillitis rate in children varied according to age. Each 1,000 children 2 years of age had 50 attcks of tonsillitis a year. The rate rose from 50 at 2 years of age to 175 at 11 years of age. It then fell until it reached 80 at 24 years of age. The rate of children in the grades was 100. There is one attack per year of tonsillitis in each 10 children, or 5 in a 50 pupil schoolroom.

Among children whose tonsils had been removed the attack rate was not lowered. Removal of tonsils was of no service in diminishing the tonsillitis attack rate. They found the results of operation disappointing also as a preventive of heart disease in children and as a means of preventing and curing enlarged glands in the neck.

When removal of tonsils was done to overcome underweight and retardation the more immediate effect was very satisfactory. During a few months the children operated on gained in weight, grew rapidly and improved mentally. But the effect was short lived. It did not continue long. The operation, tonsillectomy, they called "crude" and expressed the opinion that it would soon be superseded by "some more refined procedure."

SENNA IS HABIT-FORMING.

H. J. C. writes: It is necessary for me to take senna leaves chopped up with raisins every night on going to bed to insure a bowel movement next day. I have done this for a number of years, but of late I have been wondering if this is harmful. I have tried to get away from the habit, but my bowels will not move. Should I break away or, in your opinion, is it all right to continue as I am? I feel all right taking this mixture as I do, but wonder if the senna leaves have created the habit of having to take them. I have been bothered with constipation for about 35 years. I am now 54.

REPLY.

Senna is a simple cathartic, about the least harmful of its class, but you have run into the difficulty that sooner or later comes to those who use it. It is habit-forming.

You may be able to break your constipation habit by abandoning the use of senna and living on a milk-vegetable-fruit diet. Use sour milk and sour-milk preparations in abundance.

If you fail to diet yourself away from your habit I think a physician with some experience in breaking the constipation habit with diet could cure you.

(Copyright, 1929.)

TODAY'S WOMEN

By EARL HINDERMAN

MARCH 19.

Alice French, the American author, better known under her pen name of Olive Thanet, was born this day, 1850.

She began writing on economics, sociology and similar themes in 1878, but in time found her best medium of expression in the short story.

Miss French took up her residence in Iowa and Arkansas and was thus able to write of a new field of experience hitherto unexploited for its literary possibilities. Her principal works include "The Bishop's Vagabond," "Knitters in the Sun," "Otto the Knight," "A Book of True Loves," "The Man of the Hour," "Stories That End Well," "A Step on the Stairs," and "Expiation." The latter novel won exceptionally high praise. Miss French also edited "The Best Letters of Mary Wortley Montague."

(Copyright, 1929.)

TUNE IN TONIGHT

7.00 to 8.00

W-B-A-L

Baltimore

(1060K-283M)

AMOCO MOTORISTS

JUST FOLKS

By EDGAR A. GUEST

THE STUDYING CADDIE.

"Boss," said he, "Ah'se studyin'
On dis yeah' eighteenth hole,
A-studyin' mah problems out
Ob bread an' meat an' coal.
Yas, suh, I'se mighty puzzled,
As now I'm tellin' you
Today is Saturday—yas, suh!
An' mah week's rent is due.

"A cullud man mus' figger
What's comin' wid de night,
He's got to count his money
An' do his countin' right.
Dat rent man's hard, I tell you,
He look you in de face
An' say: 'Boy, flash dat money
Or quit dis shelter place.'

"Ah knows dat man ain't foolin',
Jes' what he says he means.
Ah got to hab dis evenin'
Fo' dollars in mah jeans.
And dat ain't all my problem,
De kids mus' eat somehow.
How gwine ter come da money?
Dat's what Ah'se studyin' now."

I chuckled as I gave him
An extra tip that day,
I chuckled as I saw him
Go smiling on his way,
And still I sit and chuckle
As I recall his case
And see the sad expression
Upon that studious face.

(Copyright, 1929.)

1885 1929
WASHINGTON'S FAVORITE
Orienta Brand Coffee
BROWNING & BANES, INC.
WASHINGTON, D. C.

WINNIE WINKLE, THE BREAD WINNER — *History Repeats Itself*

MORNING
DO Y'FEEL BETTER, HONEY??
WELL, I'LL FEEL STILL BETTER IF I NEVER HEAR THE NAME OF ROY LEIGHTON AGAIN !!
AFTERNOON
I NEVER WANT TO HEAR ROY LEIGHTON'S NAME MENTIONED WHILE I'M AROUND !!
YES, DEAR!
UH HUH!
EVENING
ROY LEIGHTON IS A NAME I NEVER WANT TO HEAR AGAIN! WELL I'M GOING TO BED FOLKS! GOOD NIGHT!
!?!?
WHEW!! OVER ONE THOUSAND TIMES SHE TOLD US NEVER TO MENTION TH' NAME OF ROY LEIGH—
STOP!! DON'T YOU START! I'VE HEARD ENOUGH O' THAT NAME, TOO!
BRINKER

BEARS WIN CONTROL IN SHIFTING MARKET

Heavy Profit-Taking Marks Confusing Trading—Radio (Old) Slumps.

BALDWIN RISES TO 256

New York, March 18 (A.P.).—Control of the stock market shifted between opposing factions in a most confusing manner today, with the bears gaining the advantage in the last hour, when call money began to tighten.

Profit taking was heavy through the session, particularly in the Radio shares, the old stock losing 49 points of the 103-point gain of last week; but operators for the advance, aided by merger and stock split-up rumors, met with marked success in various sections of the list, particularly in the coppers, rubbers, railway and office equipment issues and specialties.

The expected stringency in call money this week, resulting from the sending of the income-tax checks to the banks for payment, made its appearance late in the day with an increase in the rate from 7 to 8 per cent. Time money held firm, with practically none available under 8 per cent.

Statement Regarded Bullishly.

A somewhat bullish interpretation was placed upon the statement of Gov. Roy A. Young of the Federal Reserve Board that a higher rediscount rate would be employed only as a last resort. Wall street bankers were disposed to the belief that the Reserve officials regard the rediscount rate as a possible means of effecting liquidation of stock-market loans, but fear that its use would seriously hamper business.

The day's news was meager although it included a further upward tendency in copper prices, with a little moving at 22 cents a pound, a jump of 1 cent, but with producers, for the most part, undecided as to what price to quote. Youngstown Sheet & Tube published a good earnings statement.

The old radio shares fell back to 500, while the new shares sold at one time below 100, but closed at 101. Victor Talking Machine, however, which is being consolidated with Radio, mounted more than 24 points, to a new top at 200.

Baldwin at New 1929 Peak.

Baldwin Locomotive soared 26 points, to a new 1929 peak at 256, on rumors of a four-for-one stock split-up and revival of reports that the Cutten-Fisher interests are planning to merge it with Westinghouse. Otis Elevator, also mentioned in split-up rumors, shot up 15 points, to a new high.

The nonferrous metals were generally strong, National Lead mounting about 10 points, to a new top at 166, and Greene Cananea gaining new high ground with a jump of more than 5 points. Anaconda, Nevada, Miami and Kennecott also tallied new peaks, but reacted toward the close. United States Steel lost more than a point, but Youngstown Sheet & Tube and Follansbee both gained new high ground.

Underwood-Elliott-Fisher sold up about 5 points, to a new top. A similar gain in National Cash Register revived talk of a merger of these companies, but this was denied by Underwood officials. It was stated that Underwood's earnings are running at the rate of about $10 a share this year. Burroughs Adding Machine also reached new high ground.

American International Soars.

American International made an extreme gain of about 6 points on reports that it had realized large profits from holdings in Chase National Bank and radio stock. Lambert recorded a new top at 151 in buying attributed to estimates that 1929 earnings will reach $12 a share, and on reports that the company is making rapid progress in the British market. Trico Products touched 51, then reacted. The recent advance in this stock is said to have been in anticipation of an announcement of a $5,000,000 order from General Motors.

Merchandising shares were generally weak, Macy and Filenes losing more than 4 points each. Rossia Insurance lost 10 points, Johns-Manville 8, and Commercial Solvents 6 points. Allied Chemical, American & Foreign Power, Calumet & Arizona, Coty, Houston Oil, General Electric and Wright Aero were among issues sagging from 2 to 5 points.

The commodity markets were generally heavy, cotton losing more than $1 a bale on lower Liverpool cables and fair weather over the belt. Wheat eased on lack of export demand and better weather, despite a decrease in the visible supply, and corn sagged.

Foreign exchanges were generally firm, with sterling ruling a fraction higher. The peseta continued its decline, however, going below 15 cents.

FOREIGN EXCHANGE.

New York, March 18 (A.P.).—Foreign exchanges, steady; quotations (in cents):
Great Britain—Demand, 484 15-32; cables, 485 15-32; 60-day bills on banks, 480 5-32.
France — Demand, 390 5-16; cables, 390 9-16.
Italy—Demand, 523 5-16; cables, 523 9-16.
Belgium—Demand, 13.87¾.
Germany—Demand, 23.69½.
Holland, 40.01¼.
Norway—Demand, 26.66½.
Sweden—Demand, 26.70.
Denmark—Demand, 26.64.
Switzerland—Demand, 19.23.
Spain—Demand, 14.93.
Greece—Demand, 1.29.
Poland—Demand, 11.25.
Czechoslovakia—Demand, 2.96.
Jugoslavia—Demand, 1.76.
Austria—Demand, 14.06.
Roumania—Demand, 59¾.
Argentina—Demand, 42.06¼.
Brazil—Demand, 11.83.
Tokyo—Demand, 44.46.
Shanghai—Demand, 62.43.
Montreal—Demand, 99.40⅝.

FOREIGN MONEY MARKET.

Paris, March 18 (A.P.).—Prices were firm on the bourse today.

Three per cent rentes, 72 francs 10 centimes; 5 per cent loan, 99 francs 40 centimes; exchange on London, 124 francs 29½ centimes; the dollar was quoted at 25 francs 61 centimes.

London, March 18 (A. P.).—Bar silver, 26d per ounce; money, 4½ per cent; discount rates, short bills, 5¼@5 5-16 per cent; three months, 5⅜ per cent.

FOREIGN BONDS.

French Internal 4s	34¾
French 5s	39½
French Premium 5s	47¼
French Internal 5s	40¾
British Victory 4s	451
British War Loan 5s	498⅛
Italian Cons. 5s	44½
Belgian Restoration 5s	27
Belgian Premium 5s	29¼

A Complete Investment Service

GILLET & CO. BANKERS
INVESTMENT BUILDING
WASHINGTON, D.C.
Telephone, Main 2460

NEW YORK STOCK EXCHANGE TRANSACTIONS OF YESTERDAY

MONDAY, MARCH 18, 1929.

Issue	Sale	High	Low	Last	Chg.	Bid
A						
Abitibi Pow. & Pap.	15	44⅛	43⅛	43⅛	— 1¼	43
Abitibi P. & P. pf. (6)	7	82	80⅛	82	+ 1⅞	80
Adams Express (6)	1	570	570	570	+ 5	570
Adams Millis (2)	3	31½	31	31	+ ¼	31
Advance Rumely	193	81¾	79⅛	79⅝	+ 1⅜	79½
Advance Rumely pf.	27	85	83	83		82¼
Ahumada Lead	26	3¾	3⅜	3¾	+ ⅛	3¾
Air Reduction new (2a)	2	107¾	107¾	107¾	+ ⅛	106¼
Ajax Rubber	21	9⅝	9⅛	9¼	— ⅜	9¼
Alaska Juneau	26	7¾	7⅝	7⅝		7⅝
Albany P. Wrap. Pap. (2)	6	17	16⅞	17	+ ¾	17
Al. Chem. & Dye (6)	25	292	285½	285½	— 3½	285
Al. Chem. & Dye pf. (7)	1	122½	122½	122½	+ 1½	122
Allegheny Corp.	110	34½	33⅝	34		33¼
Allegheny pf. (5½)	4	100⅝	100¼	100¼	— ¾	100¼
Amerada Corp. (2)	32	34½	33⅝	33⅝	— ⅝	33¼
Am. Agri. Chem.	60	20¾	19	19⅞	+ ¾	19½
Am. Agri. Chem. pf.	33	65¾	62¾	65⅜	+ 2⅜	65
Am. Bank Note (2a)	2	124	122	122	— 2	123
Am. Bank Note pf. (3) AS	10	60½	60½	60½	+ 1	60½
Am. Beet Sugar	2	17	17	17	+ ¼	17
Am. Bosch Magneto	242	60¾	57⅝	59½	+ 2⅜	59¼
Am. Brake Shoe (1.60a)	2	55½	55½	55½	+ ¼	55½
Am. Br. Shoe Fdy. pf. (7) AS	100	124	124	124	+ 1	123¾
Am. Brown Boveri El.	73	22¾	21⅝	22	— 1	21¾
Am. Brown Boveri pf. AS	20	77	77	77		75
Am. Can (4b)	252	122	120	120¼	— 1¾	120¼
Am. Can. pf. (7)	1	141	141	141		141
Am. Car & Fdy. (6)	55	102¾	101½	102	— ¾	101¾
Am. Chicle (2)	15	55¾	54	54½	— ½	54
Am. Drug Syn. (.60)	8	9¼	9¼	9¼		9¼
Am. & For. Power	53	110	106⅝	107	— 3⅜	107⅜
Am. & F. P. 2nd 7% pf. (7)	1	97½	97½	97½		97
Am. & Fgn Pow. rts.	92	2½	2¼	2¼	— ¼	2½
Am. Hawaiian Steam (1)	11	28½	28	28½	+ ½	28¼
Am. Hide & Lea. pf.	2	33½	33½	33½	+ 1	32½
Am. Home Prod. (3)	7	78¼	78	78	— ½	77¾
Am. Ice (2½b)	13	41½	40⅞	40⅞	— ⅛	40½
Am. Internat'l new	443	73¾	70	72	+ 4⅜	71⅝
Am-La France & Foam	1	6¾	6¾	6¾	— ¼	6¾
Am. Loco. (8)	214	123	120¼	120⅝	+ 2¾	120¼
Am. Mach. & Fdy. (4)	1	175	175	175	— 2½	174
Am. Metal (3)	103	70	68½	68¾	— ⅛	68¾
Am. Piano	1	12	12	12		11
Am. Piano pf. AS	10	42⅛	42⅛	42⅛	+ ½	42
Am. Pow. & Lt. (1a)	23	109	107	107	— 2	106
Am. Pow. & Lt. 6% pf. (6)	1	101⅞	101⅞	101⅞	+ ⅞	101
Am. Pow. & Lt. pf. A (2½)	1	76½	76½	76½	+ ⅜	74¼
Am. Pow. & Lt. pf. A stpd. (5)	4	82	81¾	81⅞	+ ⅜	81¼
Am. Radiator (5)	9	187	183	183	— 2⅜	182
Am. Ry. Exp. (6)	2	150½	150	150	— 2¼	150
Am. Republics	53	61⅛	55	58¼	+ 1	56½
Am. Safety Razor (5b)	3	67	67	67	— ⅛	67
Am. Seating (3)	24	41	39¾	39⅞	— ⅝	39¼
Am. Ship. & Com.	1	4¾	4¾	4¾	+ ¼	4⅞
Am. Shipbuilding (8) AS	50	88	87	87		87
Am. Smelt. & Ref. (4)	399	122½	118½	119⅞	+ 1⅜	119¾
Am. Snuff (14b)	2	202	201	202	+ 3	201
Am. Steel Fdrs. (3) XR	47	73	68	70⅝	+ 1⅜	70½
Am. Stl. Fdrs. rts.	242	3⅛	2⅛	2⅞		
Am. Sugar Ref.	8	81¾	80½	80½	— ¾	80½
Am. Sugar pf. (7)	3	109	108	108		108
Am. Sumatra Tob. (3)	1	52	52	52		50
Am. Tel. & Tel. (9)	34	215⅜	213¾	214	— 1¼	213¾
Am. Tob. (8)	1	172¾	172¾	172¾	+ 1¼	172
Am. Tob. B (8)	5	173	171½	172¾	+ ¼	172
Am. Type Fdrs. (8)	1	147	147	147		146
Am. Type Fdrs. pf. (7) AS	40	110	109	109	— 2	108
Am. Wat. Wks. new (1a)	21	89	87½	87½	— ½	87¼
Am. Woolen	15	22⅛	21½	22	— ¼	21½
Am. Woolen pf.	7	47⅝	46½	46½	— 1⅜	46
Am. Wtg. Paper ctfs	3	12¼	12¼	12¼	— ¾	12
Am. Wtg. Paper 6% pf. (6) XD	1	41¼	41¼	41¼	— 1	41¼
Am. Zinc Lead & Sm.	223	49¼	46⅝	46⅞	— ⅝	46⅞
Am. Zinc Lead & Sm. pf.	18	106	104	106	+ 2	104⅞
Anaconda Copper (6)	1568	164½	161⅛	162⅞	— ⅞	162⅝
Anchor Cap.	21	58¾	57½	57½	+ ⅛	56
Anchor Cap rts.	20	1	1	1	+ ⅛	
Andes Copper Min. (.75)	501	67½	64⅛	64⅞	— 1⅛	64⅞
Archer-Dan. Mid. (4)	6	43⅛	42¾	42⅞	— ⅝	42½
Armour of Del. pf. (7)	4	90¾	89¾	90¾	+ 1¼	89
Armour of Ill. A	57	15	14⅞	14¾		14½
Armour of Ill. B	74	8	7½	8	+ ¼	7⅞
Armour of Ill. pf. (7)	10	80	76	80	+ 3¾	78½
Arnold Const. Corp.	3	31	31	31		30½
Asso. Dry Goods (2½)	76	63½	61⅝	61⅝	— 1⅜	61½
Asso. Oil (2) AS	20	43¼	43¼	43¼		43¼
Atchison T. & S. F. (10)	6	201	200	201	+ 1	200
Atchison pf. (5)	1	103½	103½	103½	— ⅛	103½
Atlantic Coast Line (10b)	1	182	182	182	+ 1	176
Atlantic Gulf & W. I.	8	43¾	43	43½	+ ⅞	43
Atlantic Refining (1)	550	65⅞	62½	63	— 1¾	62⅝
Atlantic Ref. pf. (7) AS	20	116¾	116½	116¾	+ ⅜	115½
Atlas Powder (4)	5	104¼	103⅛	103⅛	— ⅛	103
Atlas Power pf. (6) AS	10	104	104	104		101
Atlas Tack	1	11¾	11¾	11¾		11¼
Austin Nichols	2	6¼	6	6	— ¼	6
Aust. Cred. Anst. (4.49)	1	62	62	62		62
Autosales Corp.	6	24	23¾	23⅞	+ ⅜	23¾
Autosales pf. (3)	2	38½	38	38	+ ½	37
Auto Sales rts.	10	⅛	⅛	⅛		
B						
Baldwin Loco. (7)	80	256	235	256	+ 26	255
Baldwin Loco. pf. (7) AS	60	117⅝	116¼	117⅝	+ ½	117½
Baltimore & Ohio (6)	68	126⅝	125⅝	125¾	— ⅜	125⅝
Baltimore & Ohio pf. (4)	7	80	80	80	+ ⅜	80
Bamberger pf. (6½) AS	40	109	108¼	109	+ ⅝	108¼
Bangor & Aroos. (3½)	4	69½	69	69	— ½	69
Bangor & Aroos. pf. (7) AS	10	107⅜	107	107	— 1	107
Barnsdall "A" (.50)	618	46⅝	45	45	— 1	45
Bayuk Cigar (2)	1	101	101	101	+ ¾	99
Bayuk 1st pf. (7) AS	70	106	106	106		106
Beacon Oil	3	24	24	24	+ ⅜	23½
Beech-nut Pack. (3)	4	92	92	92	— 2¼	90
Belding Heminway	2	13⅞	13⅝	13⅝	+ ¼	13¼
Belg. Nat. Ry. ptc. pf. (6b)	16	82¼	82¼	82¼	+ ¼	82⅛
Best & Co. (3)	1	90	87½	87½		86½
Bethlehem Steel (4)	427	109¼	107⅝	108⅝	— ¼	108⅜
Beth. Steel 7% pf. (7)	1	120	120	120		119½
Bloomingdale Bros.	1	48	48	48	+ ½	37½
Bloomingdale pf. (7) AS	20	110	110	110		108½
Bon Ami (4)	5	83	83	83		82½
Booth Fisheries	8	7	6½	6½	— ½	6½
Borden Co. (6)	6	186½	184⅜	184⅜	— 1¾	184¾
Briggs Mfg.	90	49⅝	48	48¼	— ¼	48¼
Brit. Emp. Steel	1	4¼	4¼	4¼		4¼
Brockway Motor (3)	17	65	63½	63⅞	— 1⅛	63¾
Brockway Motor pf. (7)	1	128	128	128	+ 2	120
Bklyn.-Manh. Trans. (4)	5	73¼	72¾	73¼	+ ¼	73½
Brunswick Balke (3)	28	53½	52½	52⅞	— ¾	52⅞
Brunswick Term. & Ry.	4	33⅝	33	33	— 1	33
Bucyrus-Erie (1)	17	37⅞	37	37	— ⅛	36⅞
Bucyrus-Erie cvt. pf. (2½)	18	46⅞	45⅞	46⅞	+ ½	45¾
Buff. & Susque.	1	68	68	68	— 7	68
Burns Bros., "B"	1	33⅜	33⅜	33⅜	— ⅝	32
Burroughs Ad. Mch. (5b)	7	296	294	294	+ 4	290
Bush Term. (2a)	6	75	73¼	74	+ ½	73
Bush Term. Bldgs. pf. (7) AS	200	116	115¼	116	+ 2½	109⅜
Butte Cop. & Zinc	8	9	8⅝	8¾	— ⅛	8¾
Butte & Sup. Mining (2)	7	9⅜	9½	9¾	+ ⅛	9¾
Butterick Co.	1	32	32	32	— ⅜	30
Byers Co.	46	157⅝	152	155⅝	+ 3¼	154
By-Prod. Coke (2)	11	118½	116	116	— 1½	115
C						
Calif. Pack. (4)	38	79⅞	77½	78	— 1¼	77½
Callahan Zinc Lead	25	3¼	3⅛	3⅛	— ⅛	3
Calumet & Arizona (6)	60	141½	138⅛	138⅛	— 2¾	138
Calumet & Hecla (4)	189	59⅝	57⅜	57¾	— 1	53¾
Canada Dry G. Ale (4a)	206	88	86⅜	87⅞	— ⅛	87⅞
Canada Sou. Ry. (3), AS	10	55¾	55¾	55¾	+ 1½	55⅜
Canadian Pac. (10)	29	246	244	244	— 2¼	244
Cannon Mills (2.80), XD	4	43⅞	43½	43½	— ⅜	43½
Case Thresh. Mach. (6)	1	455	455	455	— 10	451
Cavanaugh Dobbs	3	37⅝	37	37		36¾
Celotex Co. (3)	22	67½	66	67½	+ 2	65¾
Celotex rts.	14	⅝	½	½		
Central Aguirre (2)	2	39¼	39¼	39¼	+ ⅜	38¾
Central Alloy St. (2)	52	48¼	47⅞	48	— ¼	48
Century Rib. Mills	3	17	17	17		16¼
Cerro de Pasco (5)	157	117⅜	113¼	114	— 1¼	113½
Certain-teed	2	22½	22½	22½		22¼
Certo (4b)	1	63	63	63	+ 1	60½
Chesapeake & Ohio (10)	12	219	218	218	+ 1	218
Chesapeake Corp. (3)	15	83½	83⅛	83⅛	— ½	83⅛
Chic. & Alton	8	16¾	16½	16¾	+ ¼	16½
Chic. & Alton, pf.	16	22⅜	21⅝	21⅝	— ⅜	16
Chic., Gt. Western	7	20	19⅝	19⅝	— ⅜	19½
Chic., Gt. West., pf.	16	59⅝	58	58	— 2	58
C., M., St. P. & Pac.	12	36	35⅜	35⅜	+ ⅛	35½
C., M., St. P. & Pac., pf.	26	58	57⅛	57⅛	— 1	57
Chic. & Nor Wes. (4)	12	87½	87	87½		87⅛
Chic. & Nor. West., pf. (7)	1	138	138	138	— 1	136
Chic. Pneu. T. pf. new (3½)	10	51	50½	50½	— ½	50½
Chic., R. I. & Pac. (6)	21	130¾	128	128⅛	— 1⅝	128½
C., R. I. & P. 6% pf. (6)	5	100½	100	100¼	— ¼	99⅞
C., R. I. & P. 7% pf. (7)	2	106½	106	106	— ⅞	105½
Chic. Yell. Cab (3), AS	100	33	33	33	— 1	32½
Chickasha Cot. Oil (3)	1	44¾	44¾	44¾	— ¼	42¼
Childs Co. (2.40)	20	55¼	55	55¼	— ¼	55
Chile Cop. (3½)	31	119¾	118	119	— 1	117
Chrysler Corp. (3)	1047	113	109	111⅜	+ ¾	111¼
City Ice & Fuel (3)	4	57½	57½	57½	— ½	
City Stores new	31	24¼	23¾	23¾	— ⅞	23¾
Cluett Peabody (5)	1	65	65	65		64¼
Coca Cola (6)	4	133¾	133¾	133¾	+ ¾	132¾
Coca Cola A	3	49	49	49		
Collins & Aikman	31	69⅝	67⅞	68	— 1	67⅞
Colorado Fuel & Iron	11	74⅛	72½	72½	— 1	72½
Col. & So. 1st pf. (4) AS	30	76	76	76	+ ¼	76
Colum. Gas & El. (5)	40	144⅞	143	144½	— ½	143½
Colum. Gas & El., new	48	59	58⅝	59		58½
Columbia Graphaphone	380	77⅝	74½	75¼	— 1¾	75⅛
Columbian Carbon (4¼b)	2	143¼	143¼	143¼	+ ¼	138
Commercial Credit (1)	114	54	52	53⅝	+ 1¼	53⅝
Com. Credit 6½% pf. (6½) AS	20	100½	100½	100½	— ⅛	100½
Com. Invest. Trust (4a)	11	178⅞	176	176	— 1¾	175½
Com. Invest. Trust war.	16	57	55	55	— ½	54
Commercial Solv. (8)	6	275¾	270	270	— 6¾	271⅛
Com'with Pow. (3)	64	142⅝	138	138	— 2⅝	138
Congoleum Nairn	60	27¾	27⅛	27⅛	— ⅝	27⅛
Congress Cigar (5)	12	85⅞	84⅛	84⅛	— 1	84
Conley Tin Foil stpd.	5	1	1	1		⅞
Consol. Cig. 6½% pf. (6½) AS	30	93	93	93		93
Cons. Film Ind. pf. (2)	6	26⅞	26½	26¾	— ¼	26
Consol. Gas (3)	149	107⅞	105¾	107½	+ 1⅜	107
Consol. Gas $5 pf. (5)	7	99⅞	99⅝	99¾		99¾
Consol. R. R. Cuba pf. (6)	4	65	64¾	64¾	— ¼	64¾
Consol. Textile	8	3⅞	3⅝	3¾		3¾
Container Corp. A (1.20)	4	19¼	19	19	— ¼	18¾
Container Corp. B (.60)	12	10	9¾	9¾	— ¼	9¾
Cont. Baking A	8	66	64¼	64¾	— 1¼	64
Cont. Bak. A	17	10⅜	10½	10½	— ½	10¼
Cont. Baking pf. (8) XD	3	95	95	95	+ 1	94
Continental Can (2½)	70	71¾	69⅛	69⅞	— 1⅞	69⅝
Continental Ins. (2)	10	86	85	86	— ¾	85
Continental Mot. (.80)	94	23⅝	22⅞	22⅞	— ¼	22¾
Corn Products (3b)	8	86⅛	86	86	— ½	85½
Coty (2a)	261	72	68⅛	69	— 3	68⅞
Crosley Radio (1)	18	111	108¼	108¼	— 1⅝	108
Crown Zellerbach (1)	1	22	22	22	— 1	22⅜
Crucible Steel (5)	14	91¾	91	91½	+ 1⅜	91½
Cuba Cane Sugar	3	4	4	4		4
Cuba Cane Sug. pf.	2	12½	12½	12½	— ½	12⅛
Cuba Co.	5	20	19¾	20	— ½	19¾
Cuba R. R., pf. (6), AS	30	80½	80½	80½	+ 2	80
Cuban-Am. Sugar (1)	9	12	12	12		11⅝
Cuban-Am. Sugar. pf. (7), AS	50	64¾	64¾	64¾	+ 1	59
Cudahy Pack. (4)	4	58¾	58½	58⅝	— ¾	58
Curtis Pub. (6a)	11	127⅞	126⅝	127¾	+ 1¾	127½
Curtis Pub. pf. (7)	4	117	116	116	— ¾	115½
Curtiss Aero (1)	11	157⅛	154⅛	155		154
Cushman's 7% pf. (7), AS	10	121½	121½	121½	+ ¾	121½
Cushman 8% pf., AS	10	110½	110½	110½		110¼
Cutler-Hammer (3½)	8	64⅛	63	64	+ 2¾	62
Cuyamel Fruit	6	82	80¾	82	+ ½	79½
D						
Davison Chemical	24	64¾	63⅝	64½	+ ¼	64½
Deere & Co., pf. (7), AS	100	121	120	120		120
Delaware & Hud. (9)	13	196	194½	194½		193½
Den., Rio Gr. & W., pf.	20	70¼	70¼	70¼	+ ¼	70¼
Detroit Edison (8)	2	250	245	250	+ 7	248
Devoe & Ray., A (2.55b)	1	58⅝	58½	58½	— ¼	58
Diamond Match (8), AS	10	152	152	152		152
Dome Mines (1)	4	9¾	9¾	9¾	— ⅛	9¾
Drug, Inc. (4)	19	118⅝	117¾	118		117½
Duluth, S. S. & At.	1	4¼	4¼	4¼	+ ¾	3½
Duluth, S. S. & At., pf.	1	5¼	5¼	5¼	— ⅜	5½
Dunhill Inter. (4a)	4	70⅝	70½	70⅝	— ⅜	70½
Duplan Silk (1)	1	22	22	22	— 1	22
Dupont de Nem. (14¾b)	28	188	184¾	185	— 1	184½
Duque Lgt. 1st pf. (5)	1	99½	99½	99½	+ ⅛	99½
Durham Hosiery	4	8	7¾	7¾	— ⅜	7½
E						
Eastman Kodak. pf. (6), AS	10	126½	126½	126½	+ ⅜	126½
Eaton Axle & Spr. (3)	38	69½	68	68	— ¾	68
Eitingon Schild (2½)	2	32½	32½	32½		32½
Elec. Auto Lite (4½b)	15	156¼	153⅝	155½	— ½	154½
Electric Boat	479	18¼	15½	18	+ 1½	17¾
El. Pow. & Lt. (1)	88	67	65½	65½	— 1	65½
El. Pow. & Lt., pf. (7)	1	107½	107½	107½	+ ⅜	107⅝
Elec. Stor. Batt. (5)	13	85¼	84⅞	85	— ¼	84¾
Elk Horn Coal stp.	1	8	5	5		5
Emerson Branting. A	8	17	16	17	+ 2	16
Emporium Capwell (2), AS	200	34	34	34	[illegible]	[illegible]

Issue	Sale	High	Low	Last	Chg.	Bid
Engineers Pub. Serv (1)	31	54⅞	53⅝	53⅝	— 1¾	53¼
Engineers Pub. S. pf. (5), AS	30	645	645	645	+ 10	625
Equit. Off. Bldg. (2)	8	36	35⅝	35⅝	— ⅜	35⅝
Erie R. R.	23	72¾	71⅛	71¼	— ⅞	71¼
Erie 1st pf.	9	60½	60⅛	60⅛	— ¾	60¼
Eureka Vac. Clean. (4)	1	49	49	49	— ⅜	48
Evans Auto Lead (2½a)	24	73½	72	72	— 1½	71½
F						
Fairbanks, Morse (3)	4	47⅜	47	47⅛	+ ⅛	46⅝
Fed. Lt. & Tr. (1.40d)	4	79	79	79		79
Feder. Lt. & Tr. pf. (6) AS	20	102	102	102	— ½	100
Fed Min. & Sm. pf. (7)	2	98½	98½	98½	+ ¼	98¼
Federal Motor (.80)	2	18½	18½	18½		18¼
Filene's Sons	2	94⅞	90¼	90¼	— 4¾	90⅛
First Nat. P. 1st pf. (8) AS	320	108	107½	108	+ 1½	
First Nat. Stores (1½) XD	98	73¾	71¼	72	— 1⅜	72
Fisk Rubber	46	16⅞	16½	16½	— ¼	16½
Fisk Rub. 1st pf. cvt	1	66½	66½	66½	— 1⅛	66¼
Fisk Rubber rts.	36	2⅞	3	3		
Fleischmann (3½b)	29	79¼	77½	78	+ 1	77⅞
Florsheim Shoe A	7	51	50½	51	— ⅜	51
Florsheim Shoe pf. (6)	1	97¼	97¼	97¼	— ¼	97
Follansbee Bros. (2¼b)	115	68¼	70½	70½	+ 2⅝	70¾
Foundation	3	58	57	57	— 2	55
Fox Film A (4)	71	92½	91½	91½	+ ⅜	91¼
Freeport Texas (4)	4	47½	46⅝	46⅝	— ⅜	47
Fuller Co. pr. pf. (6)	1	103½	103½	103½	— 3½	102
G						
Gabriel Snub. A	5	27⅛	26½	26½	— ¾	26½
Gardner Motor	7	16⅛	15⅞	16		15⅞
General Am. Tank (4a)	9	93	91⅝	92	— ¾	91¾
General Asphalt	23	71⅞	70⅛	70⅛	— ⅜	70
Gen. Asphalt pf. (5)	1	111	111	111	+ 2	110
General Cable	13	56¼	55⅛	55⅛	— ⅜	55
Gen. Cable A (4)	18	112½	111	111	— 2	111
General Cigar (4)	27	71½	70¾	70¾	— ¼	70¾
General Elec. (5b)	46	240⅝	236½	238½	— 2¼	237
Gen. Elec. spl. (.60)	10	11⅜	11¼	11⅜		11¼
Gen. Gas & El. B (2)	5	100	98	100	+ 3¾	96¼
Gen. Gas & El. $8 pf. A (8) AS	20	128	128	128	— 1	128
Gen. Gas & El. $7 pf. A (7) AS	20	112½	112½	112½	+ ½	112½
General Mills (3)	12	79⅝	78⅝	79¼	+ ¾	79¼
General Mills pf. (6)	11	96¾	96¾	96¾	+ ¾	96¾
Gen. Mills rts.	11	2¼	1⅛	1⅛	+ ⅛	1⅛
General Mot. (7½b)	1809	89⅞	88	88½	+ ¼	88⅜
Gen. Outdoor Adv. (4)	1	50½	50½	50½		50½
Gen. Outdoor Adv. ctf. (2)	4	37⅞	37¼	37¼	— ¼	36½
Gen. Railway Signal (5)	11	104½	103½	104	— 1½	104
Gen. Refractories (3)	8	79	77¾	79	+ 1¾	78
Gen. Refract. rts.	44	3½	3⅛	3⅛	— ⅜	3
Gillette Saf. Raz. (5)	14	117¾	116½	117½	+ 1¾	116½
Gimbel Bros	4	41⅞	41½	41½	— ¼	41½
Glidden Co. (1¾b) XD	12	43¼	42¾	42¾	— ⅜	43½
Gobel Adolph, Inc.	24	55	54	54⅛	— ⅞	54¼
Gold Dust (2½)	102	71⅜	69⅝	69⅝	— 1	59½
Goodrich (B. F.) Co. (4)	239	100	97	97	— 1½	97
Goodyear Tire & Rub.	720	154½	147¼	150⅞	+ 1⅛	150
Goodyear Tire 1 pf. (7)	7	104⅝	104	104¼	+ ½	104¼
Gotham Silk Hos. (2½)	3	65½	65	65		64
Gotham Silk Hos. new (2½)	2	65¾	65½	65¾	— 1¼	64
Gotham Silk Hos. pf. (7)	1	100	100	100		100
Goth. Silk Hos. pf. x-war(7)AS	30	97½	97½	97½		97½
Gould Coupler A	6	8⅛	8	8		8
Graham-Paige Motor	63	50	48½	48⅞	— ⅜	48½
Granby Con. Mining (6)	200	99¼	96½	99	+ 3⅝	98½
Grand Stores (1)	58	96½	93¾	95	+ 2	94
Grand Union	11	25½	24⅝	24⅝	— 1	24½
Grand Union pf. (3)	3	47	46⅝	46⅝	+ ⅞	46⅝
Grant (W. T.) Co. (1)	5	124¼	124	124¼	— ¾	124
Great Northern Ry. pf. (5)	11	108⅞	108	108¾	+ ¼	108½
Great Nor. Ry. pf. ctf. (5)	10	106⅞	106½	106⅞	+ ⅛	106¼
Great Nor. Iron Ore ctf. (2¾)	31	33	32⅝	32¾		32¾
Great West. Sugar (2.80)	14	37½	37	37	— ⅝	37
Great West. Sugar pf. (7) AS	40	116¾	116	116	+ ¼	115¾
Green Can. Copper (6)	309	193⅝	188¼	190	+ 2¼	189¾
Gulf Mobile & Northern	2	51	51	51	+ 1	50
Gulf States Steel (1)	4	70	70	70	— ¾	65
Gulf States Steel pf. (7) AS	10	109	109	109	+ 3¾	106
Gulf States Steel	9	5	4½	4¾	+ ¼	
H						
Hack Water (1½) AS	210	27⅜	27	27		26½
Hahn Dept. Stores	170	49½	48⅛	48⅝	— ¾	48½
Hahn Dept. Stores pf. (6½) AS	200	95	94	95	+ 1	92½
Hartman Corp. A (2)	1	25½	25½	25½		25½
Hartman B (1.20)	5	28½	28⅛	28⅛	— 1⅛	28
Havana El. Ry. pf. (6) AS	10	60	60	60	+ 1⅜	59½
Hershey Chocolate	40	75½	74	74	+ 1	73¼
Hershey cvt. pf. (4)	17	87	83⅝	86½	— ¼	86
Holland Furnace (2¾b)	9	45⅞	45½	45½		45½
Hollander & Son	1	19¼	19¼	19¼	+ ¼	19
Homestake Min. (7b)	4	73	72¾	73		72½
Household Prod. (4b)	8	72⅝	72¼	72⅝	+ ½	72¼
Houston Oil	12	99½	92¼	92¼	— 5½	92
Howe Sound Co. (4)	446	81⅝	79½	80¼	+ ⅞	80¼
Hudson & Manhattan (2½)	1	76	76	76		71
Hudson Motor Car (5)	142	92⅝	90¼	90⅞	— 1¾	90⅜
Hupp Motor Car (2a)	64	75	73⅝	74	— ½	73½
I						
Illinois Central (7)	5	141	141	141		140½
Illinois Central leas. line (4) AS	30	78⅝	78⅝	78⅝	— ⅝	78
Independent Oil & Gas (2)	109	34¼	33⅝	33¾	— ¼	33⅝
Indian Refining	291	37⅞	36	36⅞	+ ¼	36½
Indian Ref. ctfs.	84	37½	34⅜	36¼	+ 1¼	36
Indian Ref. rts.	205	4¼	3½	3¾	+ ¼	3⅝
Ind. Ref. cts. rts.	88	4	3⅝	4	+ ¾	3½
Ingersoll Rand (6b)	1	128	128	128		128
Inland Steel (3½)	28	96½	95½	95¾	— ¼	95¾
Inspiration Copper (3)	111	64¼	62⅛	62⅛	— 1¼	62¼
Interboro Rapid Trans.	4	48⅞	48⅛	48⅛	— ¾	48¼
Intercon. Rubber	7	12	12	12	— ¼	11⅞
Internat. Agricul.	34	16⅜	14⅞	16¼	+ 1¼	16
Int. Agri. pr. pf. (7)	1	81¼	81¼	81¼	— ¼	81½
Int. Bus. Mach. (5)	3	160	159¼	160	— ¼	161
Inter. Cement (4)	16	93	91⅝	92	— 1¼	91½
Inter. Combust. Eng. (2)	229	91¾	88	88⅛	— 3⅜	88
Inter. Combust. Eng. pf. (7)	1	113½	113½	113½	— 2½	113½
Inter. Harvester Co. (2½)	129	111⅝	109⅜	109⅜	— ⅛	109½
Inter. Match ptc. pf. (3.20)	21	91½	89½	89½	— ⅛	89
Inter. Mer. Mar.	4	6	5⅞	6		6
Inter. Mer. Mar. pf.	17	44	42½	42½	— 1½	42½
Inter. Nickel Can.	386	60⅝	59½	59⅞	— ⅛	59⅝
Inter. Paper A (2.40)	34	34	32½	34	+ 1¼	34
Inter. Paper B	17	23	22½	22⅞	+ ⅜	22⅝
Inter. Paper C	26	15⅜	14¾	14¾	— ⅜	14¾
Inter. Paper 7% pf.	1	91	91	91		90
Inter. Paper pf. new (7)	9	90¼	90	90	— ½	90
Inter. Print. Ink (2½)	1	56¼	56¼	56¼	— 1¼	56¼
Inter. Ry. of Cent. Am. pf.(5)AS	10	75	75	75		74½
Inter. Tel. & Tel. (6)	97	221	217¼	219	+ ⅝	219
Island Creek Coal (4)	7	64	63¾	64	+ ⅛	63½
J						
Jewel Tea (5b)	2	148¾	147⅞	147⅞	+ ⅛	147
Johns-Manville (3)	63	194	186	187	— 8	186½
Jones-Laugh. Steel pf. (7) AS	20	121	121	121		121
Jordan Motor Car	110	13	12	12⅞		12
K						
Kansas C. Sou. Ry.	11	88	87	87	— ⅛	86
Kaufman Dept. St. (1½)	2	30⅞	30½	30½	— ½	30½
Kayser (J.) Co. (5)	13	81¾	80⅛	81	— ⅛	80⅝
Keith-Albee-Orpheum	2	35½	35½	35½	— ⅛	35½
Keith-Albee Orph. pf. (7)	2	112	112	112	+ 2	110½
Kelly-Springfield Tire	36	20	19½	19¾	— ⅛	19¾
Kelly-Springfield 6% pf.	1	93	93	93		90
Kelsey-Hayes Wheel (2)	22	58¼	56	56¼	— 1¾	56¼
Kelvinator Corp.	14	16	15¾	15¾	— ⅜	15½
Kennecott Copper (8)	1442	104⅞	102	103	— 1¼	102¾
Kinney Co. pf. (8) AS	10	104¾	104¾	104¾	+ ¾	104¾
Kolster Radio	62	61⅞	60⅝	60⅝	— 1¼	60¼
Kraft Phen. Cheese (1½) XD	35	37⅜	36¾	37⅛	+ ⅝	37⅛
Kresge (S. S.) Co. (1.60)	24	53¾	52⅝	52⅝	— 1¼	52½
Kresge Dept. Stores pf.	1	73¼	73¼	73¼	— 1¾	73
Kreuger & Toll	104	40½	39⅝	40	— ½	39⅞
Kreuger & Toll rts.	104	1	⅞	1		
Kroger Grocery (1)	33	103½	103	103	— ⅛	103
L						
Laclede Gas (10)	2	245	243	243	— 2	242
Lago Oil & Trans.	6	30½	30¼	30½	+ ¼	30¼
Lambert Co. (5½b) XD	319	151	147½	150	+ 2¼	150
Lee Rubber & Tire	15	22⅝	21½	21⅞	— ⅝	21½
Lehigh Port. Cem. (2½)	2	59	58½	58½	— ½	58
Lehigh Port. Cem. pf. (7) AS	100	110	110	110	— ¾	109
Lehigh Val. Coal	15	22½	22	22	— ⅜	22
Lehn & Fink Prod. (3)	6	60	58¾	59	— 2½	59
Ligg. & Myers Tob. (5b)	4	91¼	90	91¼	+ ¾	91
Ligg. & Myers Tob. B (5b)	15	90	89½	90	— ½	90
Lima Locomotive	38	53⅞	50½	50½	— ¼	50½
Link Belt (2.40)	2	56⅝	56	56⅝	+ ⅜	55½
Liquid Carb. (4a)	10	84	82	82	— 2	82
Loew's (3b)	35	71⅞	70¾	71	— ⅛	71¼
Loew's, Inc. pf. (6½)	2	103	103	103	+ ⅜	102¾
Loft, Inc.	17	8⅝	8⅛	8⅛	+ ⅛	8
Long Bell Lumber A	1	29½	29½	29½		29½
Loose Wiles Bis. (1.60)	23	68¼	66½	67		66½
Lorillard (Pierre) Co.	17	25	24¾	25	— ¼	24¾
Lorillard pf. (7)	1	92	92	92	+ 5¾	88
Louisiana Oil Ref.	68	15	14¼	14¼	— ⅛	14
Louisiana Oil pf. (6½) AS	170	92	91¼	92	— 1¾	91
Louis. Gas & Elec. A (1¾)	20	43	42½	43¼	— ½	42½
Ludlum Steel (2)	6	79	77	77	— ⅜	76
M						
MacAndrews & Forb. (2.85b)	5	41½	40⅛	40⅛	— 1⅜	40
Mack Trucks (6)	40	107	105⅜	105⅜	— 1⅛	105¾
Macy (R. H.) Co. (2a)	6	164	160½	160½	— 4¼	160
Madison Sq. Gar. (1½)	5	22	21¾	21⅞		22
Magma Cop. (4)	98	80⅝	79⅝	79⅝	— ⅛	79¼
Mallinson & Co.	1	28⅛	28⅛	28⅛	— ⅛	28
Mallinson pf. (7) AS	10	97⅛	97⅛	97⅛	— ⅞	97⅛
Mandel Bros. (2½)	1	33	33	33	— 2⅞	33
Manhattan Elec. Sup.	8	32¾	32	32	— 1	32
Manhattan Ry. gtd. (7) AS	20	79	79	79		79
Manhattan mod. gtd. (5)	4	50	49⅜	49⅜	+ ½	49½
Manhattan Shirt (2)	7	31	30¼	31	+ ¾	30½
Maracaibo Oil Exp.	18	17	16⅛	16⅛	+ ⅛	16
Market St. Ry. pf.	1	13	13	13		
Marland Oil	201	42	40⅝	40⅝	— ⅜	40⅝
Marlin Rockwell (3¾b)	1	76	76	76	— ½	75½
Marmon Motor (4)	41	78⅞	77¼	77¼	+ ¼	77½
Martin Parry	3	15⅛	15	15⅛	+ ⅛	15
Mathieson Alkali (6)	4	204	199	199	+ 3	196
Math. Alk. Wks. pf. (7) AS	20	123¼	123	123	+ 2¾	123
May Dept. Stores (4)	9	92¾	92	92	— ½	92
Maytag (2b)	9	23¼	22¾	23		22¾
Maytag pf. war. (3)	7	41⅝	41½	41⅝	— ⅛	41½
McCall Corp. (4)	2	73¼	73¼	73¼	+ ¼	72½
McGraw Hill Pub. (2)	1	44⅛	44⅛	44⅛		44
McCrory Stores (2) AS	130	112½	110	110	— ⅜	110
McCrory St. B (2)	8	114	113⅛	113½	— 1½	113
McCrory St. cvt. pf. (6)	4	120	119⅞	120	+ 3	117
McIntyre Porc. Min. (1)	1	20¼	20¼	20¼	— ⅛	20
McKeesport Tin (4)	8	73⅞	73⅛	73⅛	— ½	73⅛
McKesson & Rob. (1.60)	7	57⅞	56½	56½	— 1⅜	56½
McKesson & Rob. pf. (3½)	5	59⅞	59½	59½		59½
Melville Shoe (1.10)	1	61⅞	61⅞	61⅞	— ⅜	62
Mengel Co.	15	28⅝	27½	27¾	+ ½	27½
Metro-Gold. pf. (1.89)	2	26	25⅝	26	+ ¼	25½
Mexican Seab. Oil	390	56	53¾	54⅝	+ ⅝	54⅜
Miami Copper (2)	204	54⅜	52⅝	53	— ¼	52¾
Mid-Contin. Pet. (2)	277	35¾	34⅞	35		35
Middle States Oil	117	5	4½	4⅞	— ¼	4¾
Mid. States Oil ctf.	40	3½	3	3⅛	+ ⅛	3⅛
Midland Steel Prod. pf. (12b)	17	257	250	255	+ 1	253
Miller Rubber	24	27¼	25⅛	27¼	+ 2	27
Minneapolis & St. Louis	5	2⅞	2⅝	2⅝	— ⅛	2⅝
Missouri, Kan. & Tex.	87	56⅝	49⅛	49¾	— ⅞	50
Missouri, K. & Tex. pf. (7)	7	104	103½	103½	— ⅜	103½
Missouri Pacific	52	81⅛	80½	80½	— 1¼	80½
Missouri Pacific pf. (5)	10	135⅝	134½	135⅛	+ ⅛	135
Mohawk Cpt. Mills (2½)	9	76⅞	76	76⅝	+ ⅜	76
Montgomery Ward. (2½)	167	134	131½	132	— 1⅞	131¼
Moon Motor Car	8	7	6½	6⅞		6½
Mother Lode Coalition (.40)	68	5½	5⅜	5½	+ ⅛	5⅜
Moto Meter A	10	23⅞	22¾	22¾	— ¼	23
Motion Pict. Capital	16	43½	40⅝	40⅝	— 2¾	40½
Motor Prod. (2)	71	193	191	191¼	+ ¼	191½
Motor Wheel (2)	13	45⅝	44⅝	44¾	+ ¼	44½
Mullins Mfg.	7	64	63	63⅞	— ⅛	63
Mullins Mfg. pf. (7) AS	20	92¾	92½	92½		92¼
Munsingwear (3)	1	55	55	55	+ ½	53
Murray Corp. Am.	65	77	75	76	— 1⅛	76
N						
Nash Motors (6)	122	109¾	107½	107½	— ⅝	107½
National Acme stp. (1)	46	35¾	34⅝	34⅝	— 1½	34½
Nat. Bellas Hess	21	68⅜	66	66	— 2	66
National Biscuit (7b)	7	181½	179¼	180	+ 1	180
Nat. Cash Reg. A (4b)	1318	139	130	138½	+ 5⅝	138½
Nat. Dairy Prod. (3)	79	132	129⅛	129½	— 1¾	129½
Nat. Dept. Stores	6	36	35½	35½	— 1	35½
Nat. Distill. Prod.	36	46	43⅛	44⅞	— 1⅜	43¾
Nat. Distill. Prod. pf.	5	82⅞	81½	81¾	— ¾	80½
National Lead (5)	39	166	155	161½	+ 6	161¼
Nat. Lead pf. B (6) AS	20	118	118	118		
Nat. Pow. & Lgt. (1)	125	57⅞	56½	56⅝	— 1⅛	56½
Nat. Radiator	114	12⅜	11½	12⅝	+ ½	11¾
Nat. Radiator pf.	2	30	30	30		29
National Supply (5a)	2	123¼	122½	122½	+ ½	122
National Surety (5) XD	4	135	134	135	— ¾	134
National Tea (4)	5	83	82	82	— 1⅜	82⅛
Nevada Con. Copper (2)	910	62⅝	60	61⅜	— 1⅛	61⅜
New Orl., Tex. & Mex. (7) AS	30	136	135	135	— 2	135
New York Air Brake (3)	10	49⅝	47¾	48¼	+ ⅜	48½
N. Y. Central (8)	61	189	188⅛	188⅛	— 1⅜	188⅛
N. Y. Chi. & St. Louis (6)	2	135	135	135	— ½	134½
N. Y. Chi. & St. Lou. pf. (6)	1	103¼	106¼	106¼	+ ⅜	106¼
N. Y. Dock	3	48	48	48	+ ¾	47
N. Y. & Harlem (5) AS	100	314	301	301	— 6¼	301
[illegible]	[illegible]	[illegible]	[illegible]	[illegible]	[illegible]	[illegible]

Issue	Sale	High	Low	Last	Chg.	Bid
N. Y. N. H. & Hftd. pf. (7)	3	115¾	115¾	115¾		115¾
N. Y. Ont. & West.	1	28½	28½	28½	— ¼	28⅛
N. Y. Steam $7 pf. (7) AS	20	111¼	111¼	111¼		111¼
Norfolk & West. (10b)	1	194	194	194	— 1	195
Nor. Amer. Co. (f)	55	103⅞	102⅛	103½	+ ¼	103½
Nor. Amer. pf. (3)	7	53⅝	52¼	52¼		52
Nor. Amer. Edis. pf. (6)	1	101	101	101	— ⅜	101
Nor. Ger. Lloyd	27	58¼	57⅝	57⅝	— ⅛	57½
Nor. Cen. Ry. (4) AS	20	86	86	86	— ¼	86
Nor. Pacific (5)	13	107¼	106⅛	107⅛		106¼
Nor. Pacific ctf. (5)	5	106¼	105½	106¼	— ¼	105
Norwalk Tire & Rub.	6	5¾	5⅝	5⅝	+ ¼	5⅝
Nunnally Co.	1	6¼	6¼	6¼		6¼
O						
Oil Well Supply	2	25	25	25	+ ½	24½
Oil Well Sup. pf. (7) AS	10	100½	100½	100½	— 1½	100¼
Oppenheim Collins (4)	7	81½	80¼	81½	— 1	81¼
Orpheum Circ. pf. (8) AS	170	78⅛	78	78⅛	+ ⅛	76
Otis Elevator (6a)	11	340	333½	335	+ 10	335
Otis Steel	113	47⅞	47	47	+ ⅛	46⅞
Otis Steel pr. pf. (7)	1	104⅜	104⅜	104⅜	— ⅛	104
Outlet pf. (7) AS	10	109	109	109		109
Owens Bottle (4a)	6	93¾	93	93¾	+ ½	93
P						
Pacific Gas & El. (2)	13	57¼	56⅞	56⅞	— ⅛	56
Pac. Gas & El. rts.	15	3½	3½	3½		3
Pacific Light (3)	1	79¼	79¼	79¼	— 1¼	79¼
Pacific Oil stubs	3	1⅛	1⅛	1⅛		1⅛
Pacific Tel. & Tel. (7) AS	110	185½	180	185½	— 2¾	182
Packard Motor (3½b)	196	142⅞	138⅛	139⅛	— ¾	139⅝
Pan-Am. Petroleum	7	47¼	46	46⅞	— ⅜	46½
Pan-Am. Pet. B	170	48⅜	46⅛	47	— ¾	46¾
Pan-Am. Western B	1	15	15	15		14½
Panhandle Prod. & Refg.	1	11½	11½	11½		11½
Panhandle Prod. pf.	1	68	68	68	+ 3	62
Par. Fam. Lasky (3)	284	70⅞	69¼	70	+ ⅜	69⅞
Park & Tilford (3a)	3	73⅜	72½	72½		72½
Park Utah Mines (.80)	125	12½	12⅛	12⅛		12⅛
Pathe Exchange	91	12	11½	11⅞	— ⅛	11¾
Pathe Exch. A	4	24⅛	24⅛	24⅛		24⅛
Patino Min. & Ent. (2.92)	57	44½	43⅝	43⅞	— ⅜	43½
Peerless Motor	5	18¾	18¼	18⅜	+ ⅛	18½
Penick & Ford	6	50½	49¾	50		
Penn Dixie Cement	5	18⅞	18¼	18¼	+ ⅛	18⅜
Penn R. R. (3½)	83	77½	76¾	76¾	— ⅛	76¾
Pere Marquette (8b)	1	157½	157½	157½	— 2½	157½
Pet Milk (1½)	2	35⅝	35⅝	35⅝	— ⅛	35⅜
Phila. Co. 6% pf. (3)	4	54	53⅝	54	+ ¼	53½
Phila. Rdg. Coal & Iron XR	80	24½	23¼	23¾	— ½	23¼
Phil. & Read. Coal rts.	8	1¼	1¾	1⅞		
Philip Morris (1)	19	18⅜	18	18⅛	+ ⅛	18¼
Phillips Petro. (2b)	59	41½	41	41	+ ¼	40¾
Phoenix Hosiery	1	30	30	30		28
Pierce-Arrow A	31	34	33⅜	33⅜	— ⅝	33
Pierce-Arrow pf	4	83	82½	83	+ 2	81½
Pierce Oil	191	3⅜	2	2	— ⅛	3
Pierce Oil pf	166	51½	49½	50	+ 1	49⅞
Pierce Petrol.	73	5½	5⅛	5⅜	+ ⅛	5⅜
Pillsbury Flour (1.60)	7	56⅜	55	55	— 1	55
Pirelli Co. (2.88)	3	55	54¾	55		54
Porto Ric. Am. Tob. A (7)	10	92	90	92	+ 1	90
Porto Ric. Am. Tob. B	108	47⅞	46¾	47⅜	+ 1½	47⅜
Postum (3)	192	73	70¾	71½	— 1½	71¼
Prairie Oil & Gas	88	64¾	61¼	61¼	— 2½	61
Prairie Pipe Line	18	57½	57	57½	— ½	57¼
Pressed Steel Car	21	23¼	22⅜	22⅜	— ⅜	22½
Pressed Steel Car pf. (7)	1	79¾	79¾	79¾		78⅛
Producers & Refiners	5	22⅞	22	22	— 1	22
Producers & Refiners pf. AS	100	43	42	43	+ 1	41½
Pub. Serv. Corp. N. J. (2.60)	59	85	83½	83½	— 1	83½
Pub. Serv. N. J. 8% pf. (8)	1	150½	150½	150½		150
Pub. Serv. N. J. 6% pf. (6)	2	106	105½	106	+ ½	105
Pub. Serv. N. J. rts.	38	1	⅞	1		
Pullman, Inc., new (4)	224	85½	83½	84⅜	+ ⅝	84⅜
Punta Alegre Sugar	1	16	16	16		16⅛
Pure Oil (1)	340	27½	26⅜	27	+ ⅝	26¾
Pure Oil pf. (8) AS	50	113	112	113	+ ½	113
Purity Baking (3)	38	133⅞	127	130	— 3⅛	129
R						
Radio Corp. of America	14	549	500	500	— 49	502
Radio Keith-Orpheum	131	37⅜	35⅝	36⅛	— ⅝	35⅞
Radio new	6371	109⅜	99⅝	101	— 8¼	101
Radio pf. B	127	78¾	76⅝	77¼	—	
Railroad Sec. (4) AS	50	78⅛	78⅛	78⅛	— ¾	78
Reading Co. (4)	18	107½	106⅞	107	— ⅛	106¾
Real Silk Hosiery Mills	60	81⅞	80½	81		81
Real Silk Hosiery pf. (7) AS	100	97½	97½	97½	+ ¼	97½
Reis & Co. R	4	13⅛	12⅝	13⅛	— ⅜	12⅞
Remington Rand	74	32½	31⅜	31¾	— ⅜	31⅝
Reo Motor Car (1b)	28	29½	29⅛	29⅛	— ⅛	29⅛
Republic Ir. & St. (4)	66	97½	95⅛	96¼	— 1½	96⅛
Reynolds Spring	19	10	9⅞	9⅞	— ⅛	9½
Reynolds Tob. (6½b) AS XD	90	76	76	76	— 3⅝	76
Reynolds Tob. B new XD	54	59¼	58½	58½	+ ⅜	58⅜
Rhine Westph. Elec. (1.92)	2	56⅛	56	56⅛	+ 1⅛	55⅞
Richfield Oil Cal. (2)	67	45½	44½	44½	— 1	44⅞
Rio Grande Oil	143	39½	37½	38	— ¾	37⅝
Rossia Ins. (6½b)	10	310	304½	304½	— 10	298
Royal Bak. Pow. (1) XD	30	33¼	32¾	33	— ⅜	33
Royal Dutch N. Y. sh (3.22)	30	52⅝	52¼	52¼	— ⅛	52
S						
Safeway Stores (3)	15	172	169	169⅛	— 2⅝	169
Safeway St. 7% pf. (7) AS	100	106⅞	105½	106⅞	+ 1⅞	105
St. Joseph Lead (3b)	610	84⅝	78¼	83½	+ 5¼	83½
St. Louis San Fran. Ry. (8b)	4	114⅛	114⅛	114⅛	— ⅞	114
St. L. San Fr. pf. 2d pd	5	95⅛	95	95⅛	+ ⅜	95
St. Louis Southwest	6	108½	106	106	— 2½	106¼
Savage Arms (2)	3	46½	45¼	46¼	+ ¼	46¼
Schulte Ret. Stores (3½a) AS	110	33	32	32½	— ¾	32½
Schulte Ret. St. pf. (8) AS	90	109¼	109¼	109¼	+ ¼	109
Sears-Roebuck (2½a)	30	159	156¼	156¼	— 1¾	156⅞
Seneca Copper	230	8½	7⅝	8¼	+ ½	8⅛
Shattuck (F. G.) (2)	66	136⅞	133½	135	+ 2	135
Shell Union Oil (1.40)	120	29⅜	28⅞	29	+ ⅛	28¾
Shubert Theater (5)	24	69⅝	68	68½	— 1	68¼
Simmons Co. (3) XD	37	95½	93	93	— 1¾	93
Simms Petrol. (.40)	49	21⅞	21	21¼		21
Sinclair Con. Oil	1011	42⅜	40¼	40⅜	— 1¼	40½
Sinclair Con. Oil. pf. (8)	5	109¾	109¾	109¾		109¾
Skelly Oil (2)	50	36¼	35½	36	— ½	35¼
Sloss. Sheff. St & Ir. (6)	5	121	119	121	+ 3	119
Snider Pack	6	13⅛	13	13⅛	+ ⅛	12⅞
Snider Pack. pf.	1	43½	43½	43½	+ ½	43
South. Calif. Edison (2)	14	61⅛	60⅞	61	+ ⅜	60½
Southern Dairies	1	36	36	36		34½
Southern Dairies B	7	13½	13½	13½		13
Southern Pacific (6)	11	130	129¼	129¼	— 1⅛	129¼
South. Porto R. Sug. (2¼b)	9	38⅛	37⅝	37⅞		37⅞
Southern Railway (8)	3	148	148	148	— ¾	147
Southern Ry. pf. (5)	3	98⅞	98⅞	98⅞	+ ⅛	98½
South. Ry. M. & O. ctfs. (4) AS	50	117	116	116½	+ ¼	115
Spang. Chalfant	24	46	43½	45⅞	+ 2⅞	45¼
Spear & Co. AS	110	10½	10¼	10¼	— ¼	10¼
Spear & Co. pf. (7) AS	90	78	78	78	+ ¼	78
Spencer Kellogg (1.60)	2	39¾	39	39¾	+ ¾	39¼

Issue	Sale	High	Low	Last	Chg.	Bid
Spicer Mfg.	29	64¼	62⅜	63	— ¼	62¾
Spicer pf. A (3)	5	52½	52	52⅛	+ ⅛	54¼
Spiegel May Stern (3)	8	105⅝	104½	104½	— 1	104
Stand. Com. Tob. (1)	2	36⅞	36⅝	36⅝	— ⅛	35
Standard Gas & El. (3½)	14	90⅜	89¼	90		89
Stand. Gas & El. pf. (4)	4	65⅛	64⅝	65⅛	+ ⅛	64¼
Standard Milling (6) XD	11	118⅛	118⅛	118⅛	+ 2	117½
Standard Mill. pf (6) XD	120	116	115	116	+ 1	115
Stand. Oil Calif. (2½a)	182	75½	72⅝	73⅝	— 1⅛	73¼
Stand. Oil N. J. (1)	63	55½	54	54¼	+ ⅜	54⅛
Stand. Oil N. Y. (1.60)	211	43⅜	41⅜	42	— ½	42
Standard Plate Glass	41	7⅜	6¼	7	+ 1	6⅜
Standard Plate Glass pf. AS	230	24	22⅞	22⅞	+ 1⅜	23½
Standard San (1.68)	13	49⅝	48¾	48¾		48⅝
Stanley Co. of Am.	2	32½	32½	32½		30
Stewart Warner Speed (6)	11	136⅛	136	136⅛	— ⅛	136¼
Stromberg Carburetor (3a) XD	41	70	67	69	+ 3¼	68
Studebaker Corp. (5a)	60	89	87¾	87⅞	— 1⅜	87⅞
Submarine Boat	66	4⅜	3¾	4	+ ⅛	3⅞
Sun Oil Co. (1a)	6	65½	62⅝	62⅞	— ⅜	62½
Sun Oil pf. (6) AS	50	104⅜	104⅜	104⅜	+ 1¾	104¼
Superior Oil	26	50	48⅞	50	+ 2⅜	47½
Symington	1	5¼	5¼	5¼		4½
Symington A	5	15	15	15	+ 1	14¼
T						
Telautograph (1)	7	20⅞	20½	20⅞	+ ⅜	20¼
Tennessee Cop. & Ch. (1)	61	19⅛	18½	18⅞	+ ⅜	18⅞
Texas Corp. (3)	261	66⅞	65	65⅜	+ ⅜	65
Texas Corp. 50% pd.	5	65	64½	64⅛	+ 3¼	64
Texas Gulf Suphur (4)	187	76	75	75⅞	+ ½	75⅝
Tex. Pac Coal & Oil (2½)	39	21⅛	20⅝	20⅞	— ¼	20⅞
Texas Pac. Land Tr. new	44	20⅛	20	20	— ⅛	20
Thatcher Mfg.	7	18⅞	18	18⅜	+ 1⅜	18
The Fair Co. (2.40)	3	43	42¼	43		43
Tompson (J. R.) Co. (3.60)	5	50	48½	50	+ 1⅛	48½
Tide Water Assoc. Oil	165	21	20½	20⅝	+ ⅛	20⅝
Tide Water Assoc. pf. (6)	1	87⅜	87⅜	87⅜	+ 1⅛	87½
Tide Water Oil (.80)	9	34¼	34	34¼	+ ⅛	33½
Tide Water Oil pf. (5)	2	90½	90½	90½	+ ⅛	90¼
Timken Roll. Bearing	26	83¾	83½	83½		83⅛
Tob. Prod. new (1.40)	10	22⅛	18¾	21	+ 1¾	21
Tob. Prod. A new	9	22⅜	21¾	22½	+ ½	22
Transcontinental Oil	280	11	10⅜	10¼	— ¼	10¼
Trico Prod. (2½)	156	51	47⅝	48⅝	— 1½	48½
Truax Traer Coal (1.60)	1	25	25	25	— ⅛	24
Twin City Rap. Tr	2	50⅞	50	50	— 1⅜	49½
U						
Underwood Elliott (4)	105	118½	113	117	+ 3⅞	116½
Union Bag & Paper	2	38	36⅞	36⅞	— 1⅛	36
Union Carbide (6)	173	221	217⅝	218⅛	— ⅜	218⅛
Union Oil of Cal (2)	20	51⅛	50⅝	50⅝	— ⅛	50½
Union Pacific (10)	29	221¾	218	219	— 3	218
Un. Pacific pf. (4)	4	83⅜	83¼	83¼	— ⅜	83½
United Bisc. (1.60)	2	48⅜	48	48⅜	— ⅜	48¼
Un. Elec. Coal vt ctfs. (3)	41	55⅛	53⅝	53⅝	+ ⅛	53⅞
United Fruit (5½b)	1	140⅛	140⅛	140⅛		140
United Paperbd.	10	22	20½	22	— ½	21⅞
U. S. Cast Iron Pipe (2)	801	55⅞	51¾	54	+ 4	53⅞
U. S. Distrib.	1	14⅛	14⅛	14⅛	— ⅜	14
Un. State Express	20	2⅜	2½	2½		2½
U. S. Hoffman Mach. (4)	9	42⅜	41½	42⅛		41½
U. S. Indust Alcohol (6)	65	147⅞	144⅝	144⅝	— 1⅜	144¼
U. S. Leather	5	26	25⅛	26	— ⅞	25¼
U. S. Leather A (4)	6	49	48	48		47
U. S. Realty & Imp (4)	421	99⅝	91⅞	95⅞	+ 3⅞	96
U. S. Realty rts.	657	6¼	3¾	5	+ 1¼	5
U. S. Rubber	722	65	62⅛	63½	+ ⅜	63
U. S. Rubber 1st pf.	16	90⅛	90	90	— 1	90
U. S. Smelt. & Ref. (3½)	120	69⅜	67	68⅛	+ 1¼	68½
U. S. Steel (7)	541	188¾	186½	186⅝	+ ⅜	186½
U. S. Steel pf. (7)	7	143⅜	143⅛	143⅜	+ ¼	143½
Univ. Pict. 1st pf.	10	88	88	88		88
Univ. Pipe & Rad.	41	19⅛	18⅛	19	+ ¾	
Util. Pow. & Lgt. A (2)	19	45	44¼	44½	+ ⅜	44½
V						
Vadsco Corp	9	11⅛	10⅞	10⅞	+ ⅛	10⅞
Vadsco Corp. pf. (7)	1	72	72	72	— 3	70
Vanadium Corp. (4b)	12	105⅜	103¼	103¼	— 2⅜	103⅛
Van Raalte	2	29	29	29	+ 2	29
Vick Chemical (4)	21	90⅝	90	90½	+ ⅜	90⅜
Victor Talk. Mach. (4)	2	200	200	200	+ 24⅜	
Victor Talk pr. pf. (7)	147	113⅛	113⅛	113⅛	+ ⅛	113¼
Victor Talking ctfs. (4)	1	190	190	190		180
Virg. Caro. Chem.	25	21⅛	19⅞	21	+ 1½	21
V.-C. Chem. 6% ptc. pf. (6)	9	58	55	58	+ 3¼	57¼
W						
Wabash Ry.	2	68¾	68¾	68¾	— 2⅛	68
Waldorf System (1½)	24	24½	23⅞	23⅞		24
Walworth Co. (1.20)	170	43½	41⅛	42		42⅜
Ward Bak. A (8) AS	20	49	49	49	+ 2½	47½
Ward Bak. B	13	13⅞	13⅛	13⅞		13½
Ward Bak. pf. (7) XD	1	72½	72½	72½	— 3	72¾
Warner Bros. Pictures	268	122½	118⅜	119⅜	— ⅝	119⅜
Warner Bros. pf.	3	53⅞	53	53⅞	— ⅛	52½
Warner Bros. rts.	329	3¼	2⅞	3¼		
Warner Quinlan (2)	31	38⅜	38	38	— ⅜	37⅜
Warren Fdy. & Pipe	16	25	24⅛	24⅛	+ ¾	24
Weber & Heil (4)	13	74	71⅛	74	+ 2	73⅜
Webster Eisenlohr rts.	3	16	15	15	— 1⅛	
Wesson Oil & Snowdrift (4)	1	45⅝	45⅝	45⅝	— ⅛	45½
Wesson Oil pf. new (4)	3	72½	72½	72½		72½
West. Dairy Pr. A (4)	2	54	53¾	54	+ ⅝	54
West. Dairy Prod. B	2	28	28	28	+ ⅛	28
Western Maryland	11	47⅜	46⅛	46⅛	— 1⅛	46⅛
Western Pacific	4	37	37	37	— ½	36⅜
Western Pacific pf.	2	61	60½	60½	+ 1	60
West. Penn. El. A (7) AS	30	104⅛	104⅛	104⅛	+ 1⅜	104⅛
West. Penn. El. 7% pf. (7) AS	90	109	108⅛	109		108
West Penn El. 6% pf. (6) AS	20	97	96⅛	96½	— ⅛	96
West Penn. Pow. 7% pf. (7) AS	50	117	117	117	+ 1	115
Western Union Tel (8)	204	217	213	213¾	+ 2¼	213
Westingh. Air Br. (2)	54	53	51⅝	51⅝	— ⅞	50
West. El. & Mfg. 1st pf. (4) AS	50	150	150	150	+ 1	150¼
Westingh. El. & Mfg. (4)	128	158⅝	156	156	— 2	156
Weston Elec. Instrument	5	26⅜	26¼	26¼		25½
White Eagle Oil (2)	11	37⅞	37⅛	37⅛		37½
White Motor Co. (1)	9	51⅝	50	50	— 1⅝	50⅛
White Rk. Min. Spg. ctf. (3a)	17	49⅝	49	49⅝		49
White Sew. Machine	14	34½	33⅛	33½	— ¼	38½
White Sew Mach. pf. (4)	3	53	53	53	+ ¼	53
Wilcox Oil & Gas	14	26⅞	25	25	— 1⅞	25
Wilcox Rich. A (2½)	15	46⅛	46	46⅛	+ ¾	45⅜
Wilcox Rich. B	4	45½	45⅛	45⅛		45
Willys-Overland (1.20)	1	30⅝	30	30	— ¼	29⅞
Wilson & Co.	5	11	11	11		11
Wilson & Co. A	12	22	21⅜	21⅜	— ½	21½
Wilson & Co. pf.	3	67⅝	67	67	— ⅛	66
Woolworth Co. (6)	35	211⅛	207½	207½	— 3	207½
Worthington Pump & Mach.	6	54⅜	53½	53½	— 1⅜	53½
Wright Aero (2)	12	272	269	270	— 5	269
Wrigley Jr. (Wm.) (3¾b)	3	76⅛	75½	75½	— ⅛	75¼
Yale & Towne Mfg. (4)	3	66	66	66		65
Yellow Trk. & Coach	255	43⅜	42½	42⅞	— ⅛	42⅞
Yellow Trk. 7% pf.	1	87½	87½	87½	+ 5½	87½
Young (L. A. S. & W. (2½b)	85	65	63⅝	64⅞	+ ⅞	64⅞
Youngstown Sh. & Tube (5)	68	125½	122½	123¼	+ 1¼	123¼

Total sales, 5,021,120 shares; previous day, 2,718,260; week ago, 3,626,850; year ago, 3,148,500; January 1 to date, 251,167,660; year ago, 147,658,800; two years ago, 117,246,100.

XD—Ex dividend. XR—Ex rights. AS—Actual sales. (a) Plus extras. (b) Including extras. (d) Partly stock. (f) 2½% quarterly in common stock. (h) Paid so far this year. (k) Payable in stock. (n) Payable 1-40 of a share in class A stock quarterly.

PARTIES ADVANCING $1.00 for illustrated Government use of Patents, without additional cost, receive double income, interest and other remunerative opportunities. Address Box 494.

I WILL SELL
35 Nat. Mort. & Inv. Com., new, 5.
85 Nat. Mort. & Inv., old @ 50c.
100 Units Real Estate Mortgage & Guaranty @ 8.
15 Units Wardman Mort. & Discount @ 45.
189 Miller Train Control. Bid.
38 Stanley-Crandall pfd. Bid.
15 F. H. Smith 7½% pfd. @ 87½.
10 F. H. Smith 7% pfd. @ 85.
100 Washington Base Ball @ 67½.
125 Great Natl. Insurance "new," @ 19¾.
12 Our Home Life Ins. @ 27½.
2 Natl. Press Bldg. pfd. @ 45.
75 Vasco Products Units @ 25.
15 W. B. Moses 8% pfd. Bid.
5 Virginia Plate Glass. Bid.
75 Virginia Plate Glass V. I. Certificates. Bid.
144 U. S. Securities Units @ 6¼.
100 Atlantic Utilities, Class A @ 30.
THOMAS L. HUME
1412 G St. Main 1346

WE WILL SELL
10,000 Racquet Club 7s, 1932, @ 98.
2,000 Fairfax 1st Refunding 6½s, 1943 (Pittsburgh), @ 90.
500 Fairfax 1st Ref. 6½s, 1943 (Phila.), @ 90.
2,300 Fairfax Gen'l Mortg. 6½s (Phila.), 1943, @ 80.
20,000 Jefferson Apt. 6s, 1939, @ 98.
2,000 Law & Finance Gen'l Mortg. 6½s, 1943, @ 80.
2,000 Wardman Collateral Trust 6s, Notes, 1931, @ 92.
1,000 Corcoran Courts 7s, 1935, @ 99.
1,500 Eloise 7s, 1938, @ 98.
1,000 Pelham Terrace 7s, 1934, @ 99.
1,000 Cleveland Hall 7s, 1936, @ 99.
40 Vasco Prod. pfd. @ 7.
WE WILL BUY
F. H. Smith Bonds.
F. H. Smith pref.
R. E. Mortg. & Guar.
Wardman Real Estate & Inv. pref.
Vasco Units.
F. W. Straus Bonds.
Racquet Club Bonds.
Great Nat'l Insurance.
G. L. Miller Bonds.
CAPITAL CITY CO.
509 Washington Bldg.
Phone Main 8291.

Real Estate Loans
(D. C. Property Only)
6%
No Commission Charged
You can take 12 years to pay off your loan without the expense of renewing. $1,000 for $10 per month, including interest and principal. Large or smaller loans at proportionate rates.
PERPETUAL BUILDING ASSOCIATION
Established 1881
Largest in Washington
Assets Over $18,000,000
Cor. 11th and E N.W.
JAMES BERRY, President
JOSHUA W. CARR, Secretary

Mortgage Money Loaned
At Low Interest Rates
Tyler and Rutherford
Representing Mutual Benefit Life Ins. Co.
1520 K Street Main 475

Fire, Liability, Automobile, Burglary, Life
Workmen's Compensation
RALPH W. LEE & COMPANY
INSURANCE
RALPH W. LEE LEWIS A. PAYNE
1508 L ST. N.W. National 2048

FIRST DEED OF TRUST LOANS
We place first mortgage loans on
DISTRICT OF COLUMBIA, MARYLAND AND VIRGINIA REAL ESTATE
Also
Purchase notes secured by
SECOND DEEDS OF TRUST
Consult us in regard to your Real Estate finance problems
REASONABLE RATES PROMPT SERVICE
NATIONAL MORTGAGE AND INVESTMENT CORPORATION
1004 Vermont Avenue. Phone Main 5833

REDUCED RATES
FIRE AUTO INSURANCE
Windstorm, $1.50 per $1,000 for 3 years
THE POTOMAC INSURANCE CO.
900-6 F Street N.W.
Assets—$3,500,000
Surplus to Policyholders—$1,669,000
GEORGE W. WHITE, President
ALEX K. PHILLIPS, Secretary

The Commercial National Bank
Pays interest on DAILY BALANCES on Savings Accounts.
Interest starts from DAY of deposit and is earned to DAY of withdrawal.
Come in and let us explain.
Resources Over $19,000,000
14th & G Streets
R. GOLDEN DONALDSON, President

APPLICATIONS INVITED for LOANS on IMPROVED PROPERTY
Located in the District of Columbia and adjacent Suburbs in Montgomery and Prince Georges Counties, Md.
5½%
INTEREST
Apply to
H. L. RUST COMPANY
LOAN CORRESPONDENT
The PRUDENTIAL INSURANCE COMPANY OF AMERICA
1001 15th St. N. W. Main 8100

Consult Us Regarding Your Maturing Mortgage
LONG-TERM REAL ESTATE LOANS
5½%
We Make First Mortgages on Homes, Apartments and Business Properties in the District of Columbia and Nearby Maryland and Virginia
RANDALL H. HAGNER & COMPANY, INC.
1321 Connecticut Avenue. Decatur 3600
Mortgage Loan Correspondent, New York Life Insurance Company

The Rosetta Stone
It lay for 2,000 years in the mud at the Rosetta mouth of the Nile, and held on its black basalt surface the key to Egypt's hieroglyphics. Then Napoleon's legions trudged the Sahara sands; and Napoleon's engineers, dredging the Nile, brought the Rosetta Stone up from its hiding place.
The eye of Jean Francois Champollion, scientist, fell on the stone's triplicate engravings — in hieroglyphics, hieratics, and Greek—and he worked out a translation of picture-writing which unlocked the doors to Egypt's glamorous past.
Capital is the Rosetta Stone of finance; with it, you can translate your investment plans into cash. A small savings fund, placed now in our 6% First Mortgage Notes, will give you in future years the capital you will need when your big opportunity for investment comes.
SWARTZELL, RHEEM & HENSEY C[illegible]
MORTGAGE BANKER[illegible]
727 15 STREET N.[illegible]
WASHINGTON D.[illegible]

GOVERNMENT BONDS SHOW IMPROVEMENT

Anaconda 7s Again Leaders in Convertibles' Move Forward.

UTILITIES REMAIN QUIET

New York, March 18 (A.P.).—Sharp improvement in the United States Government securities imparted a firmer tone to the bond market today, and in the early hour attracted considerable buying. A little selling cropped out in the late afternoon, and some of the speculative leaders' gains were converted into fractional losses.

The early buying was regarded as a further response to Secretary of the Treasury Mellon's statement recommending the purchase of bonds. Time money continued firm, with 8 per cent demanded for most maturities.

Anaconda Copper 7s and American International 5½s were the leaders of the convertibles, the Copper 7s touching a new high at 253⅝ before reacting to 250 on profit taking at the close. American International 5½s touched 107 in sympathy with strength in the stock and closed at 106¼ for a gain of nearly a point on the day.

Seaboard Adjustment 5s Slump.

A break of more than 5 points in Seaboard Air Line adjustment 5s, on which interest requirements were not made last year, featured the otherwise improved rail group. The Baltimore & Ohio issues displayed a firmer tone, following their decline of last year, but Chesapeake & Ohio refunding 4½s A were heavy. Hudson & Manhattan adjustment income 5s, of the New York Tractions, dropped more than a point on reports of stiff bus competition.

Industrials ran into selling after several days of independent strength. Certain-teed 5½s were down nearly 2 points. Reports of opposition to United States Steel's debt-retirement plan carried the sinking fund 5s off fractionally. International Cement 5s improved in anticipation of heavy construction programs this summer.

Utilities Move Little.

There was little interest exhibited in the utilities, and the price changes were within narrow limits. American Telephone sinking fund 5s were under pressure, and International Telephone convertible 4½s closed fractionally lower after an early display of strength. Public Service of New Jersey 4½s slumped 2 points, but Columbia Gas & Electric 5s advanced.

Liberty first 4¼s were the feature of the Government obligations, advancing ½ point, while the fourth 4¼s were up nearly ½ point. Treasury 4s closed lower after an early advance.

Conflicting price movements marked the trading in foreign securities. Montecatini 7s, with warrants, advanced nearly 2 points. Mexican 5s of 1945 were down 1¾ at the close.

LOCAL STOCK EXCHANGE.

Sales—Regular call, 11:15 a. m.:
Washington Gas 6s, '36, Ser. B, $100 at 103½.
Capital Traction Co., 10 at 99¾, 5 at 99¾, 30 at 99¾, 5 at 99¾, 10 at 99¾.
Potomac Elec. 5½% pfd., 5 at 108¾, 5 at 108¾, 30 at 108¾.
Commercial Natl. pfd., 5 at 104.
Mergenthaler Linotype, 7 at 107½.
After call—
Wash. Ry. & Elec. pfd., 25 at 98.
Chestnut Farms Dairy 6½s, $500 at 106⅝.
Chevy Chase Dairy pfd., 10 at 110.
Mergenthaler Linotype, 10 at 107¼; 10 at 107¼.
Capital Traction 5s, $1,000 at 100⅛.
Wash. Gas 6s, '33, Ser. A, $400 at 102¼, $1,000 at 103½.
Riggs Natl. Bank, 1 at 573, 10 at 573, 10 at 573.
Capital Traction, 6 at 99⅝.
Union Trust Co., 10 at 351.

BONDS. PUBLIC UTILITIES.		
Amn. Tel. & Tel. conv. 4s	98¾	....
Amn. Tel. & Tel. conv. 4½s	99⅞	....
Amn. Tel. & Tel. col. tr. 5s	104	....
Ana. & Pot. River R. R. 1st 5s	95	....
Ana. & Pot. River, guar. 5s	95	....
C. & P. Telephone 1st 5s	99⅞	....
C. & P. Telephone of Va. 5s	102	103
Capital Traction 1st 5s	100⅛	100¾
City & Suburban Ry. 1st 5s	93	94½
Georgetown Gas Lt. 1st 5s	101⅛	102
Pot. Elec. Power 1st 5s	99⅞	....
Pot. Elec. Power cons. 5s	101	102
Pot. Elec. Power gl. and ref. 6s	108	....
Wash., Alex. & Mt. Ver. ctfs	2	4
Wash., Balto. & Annap. 1st 5s	75	....
Wash. Gas Light genl. 5s	101	....
Wash. Gas Lt. Co., Ser A 6s	102⅞	103½
Wash. Gas Lt. Co., Ser B 6s	105	106
Wash. Ry. & Elec. cons. 4s	88	89
Wash. Ry. & El. gl. and ref. 6s	101⅞	102⅛
MISCELLANEOUS.		
Barber & Ross, Inc., 6½s	96	97
Chamb'rlin-Vanderbilt Htl. 6½s	95	100
Chestnut Farms Dairy, Inc., 6½s	106½	107
Chevy Chase Club 1st. 5½s	102	....
Dist. of Col. Paper Mfg. 1st 6s	94	97
Pot. Joint Stock Land Bk. 5s	93	....
Wash. Consolidated Title 6s	100	102
Wash. Market Cold Storage 5s	96	....
STOCKS. PUBLIC UTILITIES.		
Amn. Tel. & Tel	215	....
*Capital Traction	99⅝	99⅞
Washington Gas	113	117
Norfolk & Wash. Steamboat	304	....
Potomac Elec. Power pfd. 6s	113¼	....
Potomac Elec. Power pfd. 5½s	108¾	108⅞
Wash. Ry. & Elec. com	500	600
Wash. Ry. & Elec. pfd	97⅞	98
NATIONAL BANKS.		
Capital	250	290
Columbia	400	450
Commercial (stamped)	260	270
District	239	241
Federal-American	342½	345
Liberty	255	275
Lincoln	420	....
Metropolitan	420	450
Riggs	572	580
Second	254	260
Washington	313	320
TRUST COMPANIES.		
Amer. Security & Trust	467	475
Continental Trust	135	....
Merchants Bank & Trust Co.	153	155
National Savings & Trust	570	600
Union Trust	350	353
Wash. Loan & Trust	525	550
SAVINGS BANK.		
Bank of Bethesda	81¾	82¼
Commerce & Savings	330	....
East Washington	38	....
Potomac Savings	315	350
Sec. Sav. & Commercial	521	525
Seventh Street	320	....
United States	600	....
Washington Mechanics	50	....
FIRE INSURANCE.		
American	345	350
Corcoran	160	....
Firemen's	40	....
National Union	27¼	....
TITLE INSURANCE.		
Columbia	13½	15
Real Estate	235	250
Title & Inv. Co. of Md. com	45	49
Wash. Cons'd Title Co. pfd	52	....
MISCELLANEOUS.		
Barber & Ross, Inc., com	20	23
Chevy Chase Dairy pfd	107	110
*Chestnut Farms Dairy com	277	....
*Chestnut Farms Dairy pfd	109⅞	110
Col. Sand & Gravel Co. pfd	92¾	93½
Commercial Natl. Co. pfd	104	....
D. C. Paper Mfg. Co. pfd	87	90
District Natl. Securities pfd	101	....
Federal Storage Co. pfd	120	130
Federal-American Co. com	53	53¾
Federal-American Co. pfd	102¾	104
Lanston Monotype	129	130
Merchants Tfr. & Storage	130	131
Merch. Tfr. & Storage pfd	113	115
*Mergenthaler Linotype	107	107½
Natl. Mtge. & Inv. Co. pfd	5¾	6⅜
Peoples Drug Stores pfd	122½	124¼
Security Storage	121	122
Term. Ref. & Wh'g Corp	51⅞	52½
Wash. Convention Hall pfd	60	95
Wash. Mech. Mtge. Co. com	11	14
Wash. Medical Bldg. Corp	90	....
Woodward & Lothrop pfd	109	....

*Ex dividend.

THE METAL MARKET.

New York, March 18 (A.P.).—COPPER—Strong; electrolytic, spot and future, 22. IRON—Steady; No. 2 f. o. b. Eastern Pennsylvania, 20.50@21.00; Buffalo, 17.00@[illegible]00; Alabama, 15.50. TIN—Firm; spot and future, 49.75. LEAD—Firm; spot, New York, 7.25; East St. Louis, 7.20@7.25. ZINC—Steady; East St. Louis, spot and future, 6.35. [illegible] 9.62@9.75. [illegible] 123.00. [illegible] (A.P.).—Standard cop[illegible]ure, £96; electrolytic, [illegible] Tin, spot, £224 10s; [illegible] spot, £27; future [illegible]5s; future, £27.

[illegible]TIONS.

[illegible]).—FLOUR—[illegible]ily patents, [illegible]m 98-pound

BOND SALES ON NEW YORK EXCHANGE

MONDAY, MARCH 18, 1929.

(Reported direct from the New York Stock Exchange by J & W. Seligman & Co.

UNITED STATES GOVERNMENT WAR LOANS.
The following sales are given in lots of $1,000.
Quotations in dollars and 32ds of a dollar.

Sale	Issue.	Open	High	Low	Last
63	Liberty 3½s	98.26	98.26	98.16	98.20
86	Liberty 1st 4¼s	99	99.7	98.24	98.24
3	Lib. 1st 4¼s, reg.	99.6	99.6	99.6	99.6
135	Liberty 4th 4¼s	99.14	99.17	99.8	98.8
6	Lib. 4th 4¼s, reg.	99.7	99.7	99.7	99.7
41	U. S. G. 4¼s	106.31	106.31	106.12	106.12
25	U. S. G. 4s	102.31	102.31	102.10	102.10
3	U. S. G. 3¾s	99.31	100	99.11	99.11
1	U. S. G. 3⅜s, 1943	96.15	96.15	96.15	96.15
1	U. S. G. 3⅜s, 1947	96.15	96.15	96.15	96.15

FOREIGN GOVERNMENT BONDS.

Sale	Issue.	Open	High	Low	Last
	A				
3	Akershus, Dept. of, 5s, 1963	87¼	87¼	87¼	87¼
1	Antioquia, Dept. of, B-7s, 1945 5	92½	92½	92½	92½
1	Antioquia, Dept. of, 3d 7s, 1957	89⅜	89⅜	89⅜	89⅜
6	Argentine Govt. 6s, Ser. A, 1957	99⅞	99⅞	99⅛	99⅛
1	Argentine Govt 6s, Ser. B, 1958	99¼	99¼	99¼	99¼
1	Argentine Govt. 6s, June, 1959	99½	99½	99½	99½
18	Argentine Govt. 6s, Oct., 1959	99	99	99	99
7	Argentine Govt. 6s, May, 1960	99¼	99⅜	99¼	99⅜
9	Argentine Govt 6s, Sept., 1960	99¼	99½	99¼	99½
1	Argentine Govt. 6s, Feb., 1961	99	99	99	99
2	Argentine Govt. 6s, May, 1961	99¼	99¼	99¼	99¼
3	Argentine Govt. 5½s, 1962	96	96	96	96
2	Argentine Govt 5s, 1945	90⅜	90⅜	90⅜	90⅜
7	Australia 5s, 1955	93¾	93¾	93⅝	93⅝
4	Australia 4½s, 1956	87⅛	87⅛	87⅛	87⅛
	B				
11	Belgium, King. of, 6s, 1955	99	99½	99	99½
21	Belgium, King. of, 6½s, 1949	103¾	103¾	103¾	103¾
2	Belgium, King. of, 7½s, 1945	113¼	113¼	113¼	113¼
9	Belgium, King of, 7s, 1956	105	105	105	105
1	Bergen, City of, 6s, 1949	100	100	100	100
9	Berlin 6½s, 1950	96¼	96½	96¼	96½
1	Bolivia 8s, 1947	101⅝	101⅝	101⅝	101⅝
6	Bolivia 7s, 1958, ct.	87¾	87¾	87	87
1	Bordeaux, City of, 6s, 1934	100¼	100¼	100¼	100¼
7	Brazil, U. S. of, 7s, 1952	98	98	98	98
8	Brazil, U. S. of, 6½s, 1926-57	93¼	93½	93⅛	93⅛
9	Brazil, U. S. of, 6½s, 1927-57	93⅛	93¼	93	93¼
1	Brazil, U. S. of, 8s, 1941	106½	106½	106½	106½
7	Bremen, State of, 7s, 1935	99¾	99⅞	99¾	99⅞
13	Budapest, City of, 6s, 1962	79½	79½	79⅛	79⅛
6	Buenos Aires, Prov of, 6s, 1961	92¼	92½	92⅛	92⅛
5	Bulgaria, King. of, 7½s, 1968	88	88	88	88
	C				
1	Canada, Dom. of, 5s, 1931	100¼	100¼	100¼	100¼
11	Canada, Dom. of, 5s, 1952	104	104	103½	103½
1	Canada, Dom. of, 4½s, 1936	98	98	98	98
53	Chile, Rep. of, 6s, 1960	93⅜	93½	93¼	93¼
5	Chile, Rep. of, 6s, 1961	93½	93½	93⅜	93⅜
4	Chile, Rep. of, 6s, 1961, Jan.	93¼	93½	93¼	93½
4	Chile, Rep. of, 6s, 1961, Sept.	93½	93½	93	93
4	Chile, Rep. of, 7s, 1942	101¼	101¼	101¼	101¼
32	Cologne, City of, 6½s, 1950	96	96	96	96
21	Colombia, Rep. of, 6s, 1961, Jan.	86¾	87⅜	86⅝	87⅜
25	Colombia, Rep. of, 6s, 1961, Oct.	86¾	87	86½	86½
	C				
1	Costa Rica, Rep. of, 7s, 1951	94	94	94	94
2	Cuba, Rep. of, 5s, 1904-1944	100⅜	100⅜	100⅜	100⅜
4	Cundinamarca, Dept. of, 6½s, 1959	83¼	83¼	83¼	83¼
5	Czechoslovakia, Rep. of, 8s, 1951	110	110¼	110	110¼
	D				
5	Denmark, King. of, 6s, 1942	103¾	104	103¾	104
18	Denmark 4½s, 1962	88	88¼	87⅞	88¼
10	Denmark, King. of, 5½s, 1955	99¾	99¾	99¾	99¾
5	Danish Mun. 8s, ser. B, 1946	109¼	109¼	109¼	109¼
4	Dutch E. India 6s, 1947	103	103	103	103
2	Dutch E. Indies 5½s, 1953, Nov.	102½	102½	102½	102½
	F				
2	Finland, Rep. of, 5½s, 1958	85	85	85	85
3	Finland, Rep. of, 6s, 1945	93½	93½	93½	93½
1	Finland, Rep. of, 6½s, 1956	95	95	95	95
6	Finland, Rep. of, 7s, 1950	98¾	98¾	98½	98½
1	Finnish Municip. 6½s, 1954, A	96½	96½	96½	96½
4	French Govt. 7½s, 1941	111	111	111	111
85	French Govt. 7s, 1949	107⅜	107¾	107¼	107⅝
	G				
12	German Govt. 7s, 1949	105⅝	105⅝	105½	105½
5	Greek Govt. 7s, 1964	98¼	98¼	98¼	98¼
4	Greek Govt. 6s, 1968	84	84	83¾	83¾
	H				
2	Haiti, Rep. of, 6s, 1952	100¼	100¼	100¼	100¼
10	Hamburg, State of, 6s, 1946	95½	95½	95	95
11	Hungary, King. of, 7½s, 1944	100	100½	100	100½
	I				
6	Irish Free State 5s, 1960	95¾	95¾	95⅝	95⅝
28	Italy, King. of, 7s, 1951	96	96⅛	96	96⅛
	J				
9	Japanese 6½s, 1954	100½	100⅞	100½	100⅞
	L				
3	Lyons, City of, 6s, 1934	100	100	100	100
	M				
4	Marseille, City of, 6s, 1934	100¼	100½	100¼	100½
2	Minas Gereas 6½s, 1958	93	93	93	93
4	Milan, City of, 6½s, 1952	88½	88½	88½	88½
1	Norway, King. of, 6s, 1943	100¾	100¾	100¾	100¾
	N				
6	Norway, King. of, 6s, 1944	101½	101¾	101½	101¾
	P				
6	Pernambuco, State of, 7s, 1947	91½	92	91¼	92
6	Peru 6s, 1960	85⅞	85⅞	85¾	85¾
16	Peru 6s, 1961	86	86½	86	86
5	Poland 8s, 1950	97¼	97¼	97¼	97¼
7	Poland 7s, 1947	85⅞	85⅞	85	85½
3	Poland 6s, 1940	81	81	80¾	80¾
	R				
2	Rio de J., City of, 6½s, 1953	98⅜	98⅜	98⅜	98⅜
1	Rio Gr. Sul., State of, 6s, 1968	87⅜	87⅜	87⅜	87⅜
1	Rio Gr. Sul., State of, 7s, 1966	97¾	97¾	97¾	97¾
10	Rome, City of, 6½s, 1952	90¼	90½	90⅛	90½
6	Sao Paulo, State of, 7s, 1956	101¼	101¼	101¼	101¼
5	Sao Paulo, State of, 8s, 1936	106	106	106	106
6	Sao Paulo, State of, 8s, 1950	105½	105½	105½	105½
2	Seine, Dept. of, 7s, 1956	105⅞	105⅞	105⅞	105⅞
1	Serbs, C. & S., King. of, 8s, 1962	92	92	92	92
7	Soissons, City of, 6s, 1936	99	99⅛	99	99⅛
4	Styria, Prov. of, 7s, 1946	92½	92⅞	92½	92⅞
14	Sweden, King. of, 6s, 1939	103¼	103½	103	103½
2	Switzerland, Govt. of, 5½s, 1946	102	102	102	102
3	Switzerland, Govt. of, 8s, 1940	109	109	108½	108½
	T				
3	Tokyo, City of, 5½s, 1961	87	87	87	87
	U				
4	U. K. Gt. B. & I. 5½s, 1937	103⅝	103¾	103⅝	103⅝
8	Uruguay, Rep. of, 6s, 1960	98½	98½	98	98
	V				
2	Vienna, City of, 6s, 1952	86½	86½	86½	86½
	W				
1	Warsaw 7s, 1952	82	82	82	82

DOMESTIC BONDS—RAILS AND MISCELLANEOUS.

Sale	Issue.	Open	High	Low	Last
1	Ajax Rub. 8s, 1936	104	104	104	104
4	Agricul. Mtg. Bank 6s, 1948	85	85	85	85
31	Allegheny Corp. 5s, 1944	102¾	103	102¾	102⅞
1	Allis-Chalmers 5s, 1937	99¾	99¾	99¾	99¾
7	Amer. Agri. Chem. 7½s, 1941	105	105	105	105
4	Amer. Cyanamid 5s, 1942	96	96¼	96	96¼
149	American Internat. 5½s, 1949	106	106⅞	105½	106¼
1	Amer. Nat. Gas 6½s, 1942	89	89	89	89
5	Amer. Smelt. 5s, 1947	100½	100½	100½	100½
17	Am. T. & T. col. tr. 4s, 1929	99¼	99¼	99¼	99¼
3	Amer. T. & T. col. tr. 5s, 1946	103	103	103	103
21	Amer. T. & T. col. 5½s, 1943	106	106	105¾	105¾
57	Amer. Tel. & Tel. 5s, 1960	103⅛	103¼	103	103
1	Amer. Water Works 5s, 1934	98½	98½	98½	98½
4	Amer. Water Works 6s, 1975	103¾	104⅛	103¾	104⅛
17	Anaconda Copper 6s, 1953	104⅛	104⅛	104⅛	104⅛
60	Anaconda Copper 7s, 1938	252½	253⅝	250	250
2	Anglo-Chilean Nitrate 7s, 1945	99	99	99	99
13	Armour & Co. of Del. 5½s, 1943	90⅞	90⅞	90¾	90¾
3	At. T. & S. F. gen. 4s, 1995	91	91	91	91
58	At. T. & S. F. 4½s, 1998	114½	114⅞	114½	114⅞
2	B. & O. ref. & gen. 5s, 1995	100⅛	100⅛	100⅛	100⅛
2	B. & O. ref. 6s, 1995	108⅜	108⅜	108⅜	108⅜
1	B. & O. 5s, ser D, 2000	100¾	100¾	100¾	100¾
3	Baragua Sugar 7½s, 1937	95½	95½	95½	95½
3	Berlin Elec. Elev. 6½s, 1956	90⅞	90⅞	90⅞	90⅞
1	Berlin City Elec. 6½s, 1951	91½	91½	91½	91½
1	Beth. Steel 5s, 1936	100½	100½	100½	100½
13	Beth. Steel 5½s, 1953	102	102	101¾	101¾
4	Beth. Steel 6s, 1948	104⅝	104¾	104⅝	104¾
1	Boston & Maine 5s, 1967	93½	93½	93½	93½
1	Bowman-Biltmore 7s, 1934	99	99	99	99
11	Bklyn. Man. Tran. 6s, 1968	96	96	95¾	95¾
1	Bklyn. Union El. 5s, 1950	89¾	89¾	89¾	89¾
	C				
1	California Petrol. 5½s, 1938	100¼	100¼	100¼	100¼
2	California Petrol. 5s, 1939	98¼	98½	98¼	98½
12	Canadian National 4½s, 1957	94¼	94¼	94¼	94¼
11	Canadian Pac. deb. 4s	84	84⅛	84	84⅛
2	Canadian Pac. 4½s, 1946	97½	97½	97½	97½
2	Caro., Clinch. & O. 5s, 1838	101	101	101	101
1	Central Pacific 5s, 1960	100¼	100¼	100¼	100¼
5	Certainteed Prod. 5½s, 1948	72	72	71¼	71¼
8	Ches. & O. cvt. 4½s, 1930	98⅞	98⅞	98¾	98¾
12	Ches. & O. 4½s, 1993	91½	91½	91⅜	91½
25	Ches. Corporation 5s, 1947	98¾	98¾	98½	98¾
2	C. B & Q. gen. 4s, 1958	92	92	92	92
1	C. & E. Ill. 1st cons. g. 5s, 1951	82	82	82	82
3	Chi. Great West 1st 4s, 1959	67¾	67¾	67⅝	67⅝
52	C. M. & St. P. & Pac. 5s, 1975	91½	92⅛	91½	92⅛
33	C. M. St. P. & Pac. ajs. 5s, 2000	77⅞	78	77⅞	78
2	C. M. & St. P. 4s, 1989	83	83	83	83
3	Chi. & N. W. 1st. 6s, 1929	100¼	100¼	100¼	100¼
6	Chi & N. W. 7s, 1930	101⅝	101⅝	101½	101½
14	Chi. R. I. & P. ref. 4s, 1934	93¾	93¾	93½	93½
5	Chi. R. I. & P. 4½s, 1952	90½	90½	90½	90½
15	C. R. I. & P g. 4s, 1988	86⅜	86⅜	86⅜	86⅜
43	Chile Copper 5s, 1947	95¼	95½	95⅛	95⅛
1	C. C. C. & St. L. 4½s, 1931	100	100	100	100
5	C.C.C. & St. L r & i. 6s, A, 1929	99⅞	99⅞	99¾	99¾
7	Cleve. & Marietta 4½s, 1935	96⅛	96⅛	96⅛	96⅛
1	Colon Oil 6s, 1938	106¼	106¼	106¼	106¼
2	Colo & Southern ref 4½s, 1935	96¼	96¼	96¼	96¼
14	Columbia Gas & El. 5s, 1952	99	99	98½	98½
45	Commercial Invest. 5½s, 1949	105	105⅛	105	105
1	Commercial Invest. 6s, 1948	94¾	94¾	94¾	94¾
3	Comp. Tab. & Rec. 6s, 1941	105	105	105	105
5	Consolidated Gas N. Y. 5½s, 1945	105¼	105¼	105¼	105¼
12	Consolidated Agriculture 6½s, 1958	86¾	87⅜	86¾	87⅜
8	Consumers Power 5s, 1952	103	103	103	103
4	Container Corp. of Am. 6s, 1946	93	93	93	93
2	Cub. Am. S. 1st col. 8s, 1931	100	100	100	100
11	Cuba C. S. cvt. deb. 8s, sta., 1930	71½	71⅛	71	71
14	Cuban Dom. Sugar 7½s, 1936	91⅜	91½	91⅛	91⅛
	D				
24	Den. & R. Gr. & West. 5s, 1978	88½	88½	88¼	88¼
4	Den. R. Gr. & West 5s, 1955	96	96	96	96
1	Des M. & Ft. Dodge 1st 4s, 1935	33	33	33	33
3	Detroit Ed. 5s, 1962	103⅞	103⅞	103⅞	103⅞
4	Dodge Bros. 6s, 1940	100⅛	100⅛	100⅛	100⅛
3	Duke-Price Pow. 6s, 1966	103⅞	103⅞	103⅞	103⅞
9	Duquesne Light 4½s, 1967	98¾	98¾	98¾	98¾
2	Elec. Pow. of Germany 6½s, 1950	93¼	93¼	93¼	93¼
1	Elk Horn Coal 6½s, 1931	92¾	92¾	92¾	92¾
10	Erie gold 4s 1953	79½	79½	79½	79½
32	Erie R. R. 5s 1967	92⅞	93¼	92⅞	93¼
2	Erie R. R. 1st cons. ext. 7s 1930	101½	101½	101	101
	F				
4	Federal Light & Traction 5s 1942	93	93	93	93
1	Federal Light & Traction 5s 1942 sta.	93⅞	93⅞	93⅞	93⅞
2	Fiat 7s 1946	144¾	144¾	144¾	144¾
11	Fisk Rubber Co. 8s 1941	111½	111½	111⅛	111⅛
1	Framerican Ind. Dev. 7½s 1942	105	105	105	105
1	French Nat. S. S. Lines 7s 1949	101¾	101¾	101¾	101¾
	G				
22	Gen. Motors Accept. 6s 1937	101⅞	101⅞	101½	101½
1	Gen. Refractory 6s 1952	106¼	106¼	106¼	106¼
9	German Cen. Ag. Bank 6s 1960 Oct.	86	86	85¾	85¾
10	German Cen. Ag. Bank 6s 1938	89¼	89¼	89	89
14	Goodrich 6½s 1947	107⅜	107⅜	107⅜	107⅜
17	Goodyear Tire & Rubber 5s 1957	92¼	92¼	91¾	92¼
8	Grand Trunk of Canada deb. 7s 1940	111¼	111¼	111¼	111¼
3	Great Cons. Elec. Pow. of Japan 7s '44	98⅜	98⅜	98⅜	98⅜
1	Great Northern 5½s 1952	106½	106½	106½	106½
35	Great Northern 7s 1936	109¼	109½	109	109¼
3	Great Northern 4½s Series D 1976	93	93	93	93
	H				
5	Hudson Coal 5s 1962	80	80	80	80
2	Hudson County Gas 5s 1949	103	103	103	103
5	H. & M. 1st & ref. 5s A 1957	93½	93½	93½	93½
8	H. & M. adj. inc. 5s 1957	77	77	76½	76½
18	Humble Oil 5½s, 1932	101¼	101¼	101⅛	101⅛
7	Humble Oil 5s, 1937	99⅞	99⅞	99⅞	99⅞
	I				
1	Ill. Bell Tel. 5s, 1956	102½	102½	102½	102½
3	Ill. Cent. 4¾s, 1966	97¼	97¼	97¼	97¼
1	Ill. C. Chi. St. L. & N. O. 4½s, 1963	95¼	95¼	95¼	95¼
35	Ilseder Steel 6s, 1948	84	84	84	84
1	Indiana Limestone 6s, 1941	91½	91½	91½	91½
3	Inland Steel Co. 4½s, 1978	91	91	91	91
7	Interb. R. T. ref. 5s, 1966	76½	76½	76⅛	76⅛
1	Interb. R. T. ref. 5s, 1966, sta	76⅛	76⅛	76⅛	76⅛
2	Interb. R. T. 7s, 1932	97	97	97	97
1	Interb. R. T. 6s, 1932	79	79	79	79
39	International Cement 5s, 1948	109¼	110	109	109⅝
4	Interl. & Gt. N. adj. 6s, 1952	94¼	94¼	94¼	94¼
1	Interl. & Gt. N. 1st 6s, 1952	104	104	104	104
1	Internatl. Mer. Mar. sf 6s, 1941	100¾	100¾	100¾	100¾
7	Inter. Rwys. of Cen. Am. 5s, 1972	79¾	79¾	79¾	79¾
3	Internatl. Tel. & Tel. 4½s, 1952	93¼	93¼	93¼	93¼
117	Internatl. Tel. & Tel. 4½s, 1939	116	116⅝	116	116¼
5	Italian-Credit 7s, A, 1937	95	95⅛	94½	94½
5	Italian Public Utility 7s, 1952	91¾	91¾	91¾	91¾
	K				
7	Kansas City S. 1st g. 3s, 1950	70¼	70¼	70	70
1	Keith Corp. (B. F.) 6s, 1946	93½	93½	93½	93½
1	Kings Cty. Lt. 6½s, 1954	115¼	115¼	115¼	115¼
28	Krueger-Toll 5s, 1958	98⅜	98½	98¼	98½
	L				
1	Laclede Gas 1st 5s, 1934	99	99	99	99
1	Laclede Gas 5½s, 1953	107¾	107¾	107¾	107¾
2	Lake S. & M. S. 4s, 1931	97½	97½	97½	97½
2	Liggett & Myers 5s, 1951	100	100	100	100
11	Lombard Elec. 7s, 1952	100½	100½	99	99
5	Lorillard Co. 5s, 1951	85⅝	85⅝	85⅝	85⅝
2	Lorillard Co. 5½s, 1937	86⅛	86⅛	86⅛	86⅛
4	Loew's Inc. 6s, 1941, x-war	98⅛	98⅛	98⅛	98⅛
	M				
1	Man. Ry. 1st 4s, 1990	66¼	66¼	66¼	66¼
8	Midvale Steel 5s, 1936	98¼	98¼	98¼	98¼
11	Milwaukee El. 5s, 1961	100	100	100	100
7	Milwau. Sparta & N. W. 4s, 1947	90	90	90	90
6	Minn. & St. L. 1st ref. 4s, 1949	25½	25½	25	25
13	M., K. & T. 5% cu. ad. 5s, A, 1967	104½	104½	104½	104½
35	Mo. Pac. 5s, ser. F, 1977	96¼	96¼	95¾	96⅛
4	Mo Pacific gen. 4s, 1975	74	74⅛	74	74
6	Mo. Pac. 5s, G, 1978	95⅜	95½	95⅜	95½
9	Montecatini Mining 7s, 1937	117⅞	118	117⅞	118
4	Montecatini Min. 7s, 1937, ex-war	94½	94½	94½	94½
5	Montana Power 5s, 1943	100½	100½	100½	100½
3	Montana Power 5s, 1962	97	97	97	97
11	Mortgage Bank of Chile 6s, 1961	89⅞	90	89¾	89¾
1	Mortgage Bk. of Chile 6½s, 1957	97	97	97	97
3	Mtge. Bk. of Colombia 6½s, 1947	89½	90	89½	90
1	Nassau Elec. 4s, 1951	54	54	54	54
	N				
28	Nat'l. Dairy Products 5¼s, 1948	95	95	95	95
1	Newark Gas 5s, 1948	103	103	103	103
2	N. Y. C. ref. & imp. 4½s, 2013	97¼	97¼	97¼	97¼
40	N. Y. Cent. 5s, 2013	105⅛	105½	105	105
1	N. Y. C. cvt. deb. 6s, 1935	103⅞	103⅞	103⅞	103⅞
9	N. Y., Chi. & St. L. 5½s, A, 1974	106	106	106	106
3	N. Y., Chi. & St. L. 5½s, A, 1975	105¾	106	105¾	106
10	N. Y., Chi. & St. L. 4½s, 1978	93¼	93½	93¼	93½
3	N. Y. Ed. 6½s, 1941	113¾	113¾	113¼	113¼
10	N. Y., N. H. & H. 4½s, 1967	86⅛	86⅛	86⅛	86⅛
	N				
1	N. Y. Rys. inc. 6s, 1965	19½	19½	19½	19½
1	N. Y. State Rys. cons. 4½s, 1962	45	45	45	45
1	N. Y. Steam 6s, 1947	105¼	105¼	105¼	105¼
1	N. Y. Trap Rock 6s, 1946	100	100	100	100
2	N. Y. Tel. ref. 6s, 1941	106¼	106¼	106¼	106¼
2	N. Y. Tel. deb. 6s, 1949	110⅝	110⅝	110½	110½
10	N. Y. Wes. & Bos. 4½s, 1946	82	82	82	82
15	Norddeutch-Lloyd Bre. 6s, 1947	91	91	91	91
3	Nor. & Sou. ref. 5s, 1961	83	83	83	83
2	Nor. Am. Edison 5½s, 1963	100	100	99⅞	99⅞
35	Nor. Am. Edison 5s, 1957	99	99	99	99
1	Nor. Pac. gen. 3s, 2047	63¾	63¾	63¾	63¾
1	Nor. Pac. pr. ln. g. 4s, 1997	87½	87½	87½	87½
6	Nor. Pac. ref. & imp. 6s, 2047	110⅞	111	110⅞	111
1	Norway Hydroelec. 5½s, 1957	90½	90½	90½	90½
	O				
10	Oreg. Ry. & Navig. 4s, 1946	86⅞	87	86¼	86¼
4	Oriental Dev. 6s, 1953	97⅝	97⅝	97⅝	97½
3	Otis Steel 6s, 1941	101⅞	101⅞	101⅞	101⅞
	P				
1	Pacific Gas & El. 5s, 1942	99⅝	99⅝	99⅝	99⅝
10	Pacific Power 5s, 1939	92	92	92	92
5	Pan-Am. P. & T. 6s, 1940	92	92	92	92
1	Pan-Am. P. & T. 6s, 1934	102¾	102¾	102¾	102¾
1	Paramount B'way Corp. 5½s, 1951	101½	101½	101½	101½
1	Paris-Lyons Med. Ry. 6s, 1958	98⅝	98⅝	98⅝	98⅝
4	Paris-Lyons Med. Ry. 7s, 1958	104⅝	104⅝	104⅝	104⅝
6	Penn. Co. 4¾s, 1963	97⅝	97⅝	97⅝	97⅝
14	P. R. R. g. m. 4½s, ser. A, 1965	97¾	97¾	97¼	97⅝
17	Penn. R. R. 4½s, 1936	108⅝	109	108⅝	109
20	Penn. R. R. 7s, 1930	101⅜	101⅞	101⅜	101⅜
16	Philadelphia Co. 5s, 1967	97¾	97¾	97¾	97¾
5	Phillips Petrol. 5¼s, 1939	90½	90½	90½	90½
1	Philippine Rys. 4s, 1937	35	35	35	35
1	Port. Elec. Pow. 6s, 1947	101	101	101	101
10	Porto Rican Am. Tob. 6s, 1942	103⅛	103⅛	103¼	103¼
2	Portland Ry. Lt. & P. 7½s, 1946	107	107	107	107
20	Postal Tel. & Cable 5s, 1953	90½	90¾	90⅛	90½
5	Pub. S. El. & Gas 4½s, 1967	98¼	98¼	98⅛	98½
4	Punta Alegre Sugar 7s, 1937	80½	80½	80½	80½
	R				
6	Remington Arms 6s, 1937	98⅞	98⅞	98	98
4	Remington Rand 5½s, 1947	94	94	94	94
1	Rheinelbe Union 7s, 1946, ex war	96	96	96	96
1	Rhine Westphalia Elec. 7s, 1950	100½	100½	100½	100½
3	Rhine Westphalia Elec. 6s, 1952	91	92	91	92
1	Rhine Westphalia Elec. 6s, 1953	93	93	93	93
5	Rochester Gas 7s, 1946	108⅝	108⅝	108½	108½
	S				
5	San Ant. Pub. Serv. 6s, 1952	103	103	103	103
2	Saxon Pub. Wks. 7s, 1945	98⅜	98⅜	98⅜	98⅜
3	S. A. L. Ry. ref. g. 4s, 1959	58¾	58¾	58¾	58¾
16	S. A. L. Ry adj. 5s, 1949	41¼	41¼	40	40
3	S. A. L. Ry 6s, 1945	75⅝	75⅝	75⅝	75⅝
4	Seaboard-All Florida 6s 1935 A	67	67	67	67
3	Sharon Steel Hoop 5½s 1948	96¾	96¾	96¾	96¾
13	Shell Union Oil 5s 1947	95¾	95¾	95¾	95¾
6	Shell Pipe Line 5s 1952	95	95	94½	94½
1	Schulco Co. 6½s 1946 B	100½	100½	100½	100½
14	Siemens & Halske 6½s 1951	104	104	103½	103½
3	Siemens & Halske 6½s 1951 ct.	103	103	103	103
13	Sinclair Crude Oil 5½s 1938	95½	95⅞	95½	95½
11	Sinclair Pipe Line 5s 1942	94	94	94	94
3	Sinclair Oil 7s 1937	102½	102½	102¼	102¼
6	Sinclair Oil 6½s 1938	99¾	100	99¾	100
5	Sinclair Oil 6s Series D 1930	99	99	99	99
3	Southern Colo. Power 6s 1947	102¼	102⅜	102¼	102⅜
3	Southern Pacific ref. 4s 1955	90⅝	90⅝	90½	90½
7	Southern Pacific 4s 1929	99¼	99¼	99¼	99¼
14	Southern Pacific 4½s 1968	93¾	93¾	93¾	93¾
7	Southern Ry. 5s 1994	107⅞	107⅞	107⅝	107⅝
3	Southern Ry. 6s 1956	111	111	111	111
16	Southern Ry. gen. 6½s 1956	118¾	119½	118¾	119½
1	S. L. I. M. & S. 4s 1929	99¼	99¼	99¼	99¼
1	S. L. & S. F. pr. ln. Series B 5s 1950	84	84⅛	83¾	84
9	S. L. & S. F. 4½s 1978	85½	85¾	85½	85¾
5	Southwestern Bell Tel. 5s 1954	102⅜	102½	102⅜	102½
18	Standard Oil of N. J. 5s 1946	102¼	102¼	102	102
50	Standard Oil of N. Y. 4½s 1951	96	96⅛	95¾	95¾
	T				
2	Tenn. Copper 6s 1941	107	107	107	107
1	Third Ave. ref. 4s, 1960	61	61	61	61
6	Transcontinental Oil 6½s, 1938	99¾	99½	99⅜	99½
5	Toledo Trac. 5½s, 1930	99½	99½	99½	99½
1	Trumbull Steel 6s, 1940	102¾	102¾	102¾	102¾
2	Tyrol Hydro-Elec. Pow. 7½s, 1955	98¾	98¾	98¾	98¾
1	Toho Elec. Pow. 7s, 1955	98½	98½	98½	98½
5	Toho Elec. Pow. 6s, 1929	99⅝	99⅝	99⅝	99⅝
20	Tokyo Elec. Light 6s, 1953	91	91	90½	90⅝
	U				
3	Union Pac. 1st g. 4s, 1947	93¾	93¾	93¾	93¾
15	Union Pac. 4s, 1968	86⅜	86⅜	86¼	86¼
2	Union Pac. 4½s, 1967	97¼	97¼	97¼	97¼
5	U. S. Rubber 5s, 1947	90	90	90	90
2	U. S. Steel 5s, 1963	108	108	108	108
1	Utah Power & Lt. 5s, 1944	99¾	99¾	99¾	99¾
2	Utilities Pow. & Lt. 5½s, 1947	93¾	93¾	93¾	93¾
	W				
1	Wabash 1st 5s, 1939	101¼	101¼	101¼	101¼
5	Wabash 5½s, 1975	102	102	102	102
13	Wabash 4½s, 1978	85½	85½	85¼	85¼
5	Walworth Co. 1st 6s, 1945	91	91	91	91
13	Walworth Co. 6½s, 1935	100¼	100⅝	100¼	100⅝
7	West Maryland 4s, 1952	80¼	80¼	80	80
2	West. Pac. 1st 5s, 1946	96⅞	96⅞	96⅞	96⅞
1	West. Union 4½s, 1950	97¾	97¾	97¾	97¾
6	West. Union 5s, 1951	101⅝	101⅝	101	101
1	Westphalia Elec. 6s, 1953	84	84	84	84
6	Wickwire S. Steel cv 7s, 1935	46	46	45	45
1	Wilson & Co. 1st 6s, 1941	100⅞	100⅞	100⅞	100⅞
	Y				
32	Youngstown S. & Tube 5s, 1978	99⅞	100	99⅞	99⅞

Total sales of bonds today, $7,891,000; Saturday, $4,618,000; week ago, $8,346,000; year ago, $13,197,000.

Wall Street Briefs

New York, March 18 (A.P.).—Dr. Benjamin M. Anderson, jr., economist of the Chase National Bank of New York, in an address tonight before the Economic Club, of New York, declared that the Federal Reserve System still has the power to control the credit situation, in spite of increasing loans to brokers by others than banks. He also stated that it is the right and duty of the Federal Reserve to concern itself about the banking position of the country when it is adversely affected by speculation or anything else.

Standard Oil Co. of California has reduced the price of crude oil in the Elwood field 24 cents a barrel on 34 degree gravity and above. The new prices are $1.16 for 34 degree oil to $1.64 for 42 degrees.

Negotiations are pending for acquisition of additional corporations by the Bendix Corporation, Chicago, President Vincent Bendix said at the annual meeting. The corporation's net profit last year, he said, was about $2,200,000 against $674,460 in 1927.

The Westinghouse Electric & Manufacturing Co. is to supply electrical equipment including turbo-electric propulsion, of three new United States Coast Guard cutters to be built at Oakland, Calif.

Lone Star Gas Co. plans to start early construction of a 135-mile natural gas pipe line from Petrolia, Tex., to Fort Worth and Dallas. The proposed line would have a daily capacity of 100,000,000 cubic feet of gas.

A substantial number of shares of the United Gas Improvement Co., Philadelphia, are reported to have been tendered in exchange for cumulative preference and common stock of the United Corporation, a public utility holding company sponsored by a banking group which includes J. P. Morgan & Co. An offer for the exchange was made under the date March 1. Not more than 500,000 shares of United Gas Improvement will be accepted.

Excited conditions in the world metal markets generally spread to tin on the National Metal Exchange today and a turnover of 305 tons was accompanied by a net advance of 65 points for the day in all positions except April, which rose 60.

A banking house is understood to be negotiating for a purchase of a large block of outstanding capital stock of Briggs & Stratton Corporation, Milwaukee, manufacturers of automobile locks and gasoline engines, from present stockholders, with a view to making a public offering. The stockholders have approved a reclassification of capital under which there will be 750,000 authorized shares of capital stock and 300,000 outstanding presently.

RICHMOND LIVE STOCK.

Richmond, Va., March 18 (A.P.).—HOGS—Receipts fair; top, Southern, 12.00.
CATTLE—Receipts fair; market steady; veal, top 15.00; cows, 3.50@8.50; steers, 8.00@13.00; heifers, 6.00@10.00.
SHEEP—No receipts; market nominal.

COTTONSEED OIL MARKET.

New York, March 18 (A.P.).—COTTONSEED OIL—Prime crude, 8.87½; prime summer yellow, spot, 10.65; March closed, 10.73; May, 10.69; July, 10.90; September, 11.05; October, 10.90.

CHICAGO GRAIN.

Chicago, March 18 (A.P.).—Despite an unexpected decrease of the United States wheat visible supply total, and notwithstanding unfavorable crop advices from Kansas, wheat values today suffered a setback. Selling was based largely on the fact that prevailing weather conditions are good for wheat growth, and that the domestic winter crop outlook taken as a whole appears to be auspicious.

Official announcement of stocks of wheat in United States country mills and elevators was made after trading today had ended. The total of these stocks is about 3,500,000 bushels less than the latest private forecast.

Chicago closing quotations on wheat today were nervous, ⅜c to 1c a bushel net lower. Corn finished 1⅛c to 1⅝c off, oats, ½c to ⅛c down, and provisions showing 7c to 22c drop.

Fine weather for promoting the welfare of the new 1929 domestic wheat crop put wheat prices on the downgrade today right at the outset. Furthermore, wheat quotations abroad displayed weakness owing to an increase of wheat stocks at Liverpool, and except for Kansas dispatches which were current, there was nothing in the advices at hand that suggested heavy crop losses in United States winter wheat territory regarded as a unit. Nevertheless, ready absorption of offerings of wheat future deliveries led to good rallies at times, with the buying seeming to come chiefly from sources Southwest and from Winnipeg.

Some Kansas reports today indicated that the present condition of the wheat crop there is only about 50 to 60 per cent of normal. In this connection, one Chicago expert telegraphed from Hutchinson, Kans., that on a trip through parts of Sedgwick, Sumner, Harper, Kingman and Reno counties he found wheat conditions very poor to fair, and that considerable wheat promises to be abandoned, especially in Sumner County. Much notice was also taken of a statement from a leading trade authority here calling attention to prospects of farm relief legislation being enacted before May 1, and also to unusually large holdings of future delivery contracts on the part both of substantial domestic and foreign interests.

Corn was weak throughout the day, about the sole support being purchases for previous sellers. Weather conditions favored the crop movement. Besides, 50,000 bushels more corn was sold today at Kansas City to be transferred to Chicago. Buenos Aires today acted also as a bear influence, and so too did slackness of export demand for corn from the United States. Excellent weather for field work eased the oats market.

Provisions sagged as a result of warehouse selling of lard.

Cash grain:
WHEAT—No. 4 red, 1.28; No. 2 hard, 1.25½@1.27.
CORN—No. 2 mixed, 95; No. 3 yellow, 94@94½.
OATS—No. 2 white, 51¼; No. 4 white, 46@46¾.
RYE—No. 4, 1.06¼.
BARLEY—55@76.

GRAIN AND PROVISIONS FUTURES:

	High.	Low.	Close.
Wheat—			
March	1.24¾	1.23⅝	1.24⅛
May	1.29	1.27⅝	1.28¼
July	1.31½	1.30⅛	1.31
September	1.33⅛	1.31⅞	1.32⅝
Corn—			
March	96	94½	94⅞
May	99⅛	97⅝	98⅛
July	1.02¼	1.00⅞	1.01⅜
September	1.03⅛	1.02	1.02⅝
Oats—			
March	47	46⅝	46¾
May	48⅛	48⅜	48½
July	48½	48⅛	48
September	45⅞	45	45⅛
Rye—			
March	1.09	1.08½	1.09
May	1.10½	1.09⅞	1.10½
July	1.11	1.10⅝	1.10⅝
Lard—			
March	12.32	12.30	12.30
May	12.60	12.50	12.50
July	12.97	12.87	12.87
September	13.25	13.22	13.22
Ribs—			
May	.....	.....	13.90
July	.....	.....	14.27
Bellies—			
March	.....	.....	14.40
May	14.65	14.40	14.57
July	15.30	15.20	15.20
September	15.85	15.60	15.60

SECURITIES PRICE AVERAGES

New York, March 18—Bond market averages (By the Associated Press):

	Mon.	Sat.
Ten first grade rails	92.35	92.13
Ten secondary rails	94.86	94.95
Ten public utilities	95.38	95.33
Ten industrials	99.51	99.58
Combined average	95.53	95.50
Combined month ago	96.12	....
Combined year ago	99.64	....

Stock market averages:

	50 Indus.	20 R.R.	20 Utili.
Today	222.7	133.8	214.7
Previous day	223.5	134.5	214.7
Week ago	210.6	134.1	211.5
Year ago	153.0	123.5	138.9
High, 1929	223.5	141.2	222.9
Low, 1929	201.8	132.6	193.1

BALTIMORE MARKETS.

Baltimore, Md., March 18 (A.P.).—APPLES—Barrels, western Maryland, Pennsylvania and Virginia, U. S. 1's, 2½ inches up, Yorks, 3.50@4.50; scalded, 1.50@3.00; Staymans, 4.50@5.50; bushel baskets, western Maryland, Pennsylvania and Virginia, U. S. 1's, 2½ inches up, delicious, 1.75@2.00; Yorks, 1.40@1.60; Staymans, 1.50@1.75; 3 inches up, Staymans, 2.00@2.25; all varieties, scalded, 50@1.25; New York, U. S. 1's, 2½ inches up, various varieties, 1.50@1.75; boxes, Northwestern Winesaps, Staymans and Pearmains, as to grade and size, 2.00@2.75.

POTATOES—150-pound sacks, U. S. 1's, New York, round whites, 1.50@1.65; Maine, Green Mountains, 1.90@2.10; Pennsylvania round whites, 1.50@1.75; western Maryland and Pennsylvania, 100-pound sacks, round whites, U. S. 1's, 1.00@1.25; long red, U. S. 1's, 80@90; showing blight, 60@75; Eastern Shore of Maryland and Virginia, sacked, per hundredweight, various varieties, 90@1.00; Florida, double-headed barrels, Spaulding Rose, U. S. 1's, 9.00@9.50; U. S. 2's, 7.00@7.50.

SWEET POTATOES—Eastern Shore of Maryland, bushel hampers, yellows, U. S. 1's, 1.50@1.75; poorly graded, 1.25@1.40; Eastern Shore of Virginia, barrels, yellows, U. S. 1's, 2.50@3.50; white yams, medium size, 4.00@4.50; large size, 3.00@3.50; North Carolina, bushel hampers, Porto Ricans, U. S. 1's, 1.40@1.50.

EGGS—Easier, nearby, fresh gathered firsts, 27½.

POULTRY—Live, young chickens, colored as to size, 38@40; broilers, 42@45; old, heavy, 31@32; medium size, 32@33; 3 to 3½ pounds, 30@32; Leghorns and other light stock, 30@32; roosters, 16@20; ducks, white Pekins, young, 4 pounds and over, 30@32.

BUTTER—Creamery prints, 51@53; Maryland, Virginia and Pennsylvania, dairy prints, 30@32.

WHEAT—No. 2 red winter, garlicky, domestic, spot and March, 1.34.

First Mortgage Loans
Lowest Rates of Interest and Commission
Prompt Action
Thos. J. Fisher & Company, Inc.
738 15th Street

Loans to Salaried People
"Character Plus Earning Ability Our Basis of Credit"
REASONABLE RATES
EASY PAYMENTS
WASHINGTON WIMSETT COMPANY
903 N. Y. Ave., 2d Floor

REAL ESTATE LOANS
A Specialty of the
Washington Loan and Trust Company
Resources Over $19,000,000.00
F at Ninth St. 17th at G St.

6% NOTES
Secured by
First Mortgages
Safe—Conservative
Make your savings and surplus funds work for you at the highest interest rate consistent with absolute safety.
42 Years' Experience in financing homes and in the sale of these securities.
Wm. H. Saunders Co., Inc.
REALTORS
Main 1016 1433 K

We Will Lend You Money In Any Amount At
5½% Interest
For Periods of 3, 5 or 10 Years
in
Nearby Maryland, Virginia and the District of Columbia
Apartments, Residences or Business Properties
BOSS AND PHELPS
Founded 1907
1417 K St. Main 9300
Loan Correspondent
John Hancock Mutual Life Insurance Co.

BUCK and COMPANY
BROKERS
Established 1910
GRAIN-COTTON
(1,000 bushels) (50 bales)
STOCKS
BONDS
Write or call for weekly market letter.
No obligation.
BUCK and COMPANY
EVANS BUILDING
1420 New York Avenue
Franklin 7300

LOCAL PRODUCE MARKET.

POULTRY—Alive: Turkeys, top, 35@38; broilers, large, 38@40. Chickens: Medium, 38@40; broilers, small, 42@45. Leghorns, broilers, 40; large fowls, 32@33; small fowls, 31@32; ducks, 20@25; geese, 15@20; young keats, 50@80; Leghorns, fowls, 28; small, 27. Dressed: Turkeys, 40@45; chickens, roasting, 40@42; fowls, 33@35; chickens, 42@45; geese, 28@30; keats, 80@1.00.

BUTTER—Country packed, 27.

EGGS—Average receipts, 27; hennery, 28@29.

LIVE STOCK—Calves, 17. Lambs, 13@14.

APPLES — Supplies, moderate; demand, light; market, steady. Barrels: No early sales reported. Boxes: Washington, extra fancy, Winesaps, medium to large size, 3.00; small size, 2.50@2.75; extra fancy, Romes, large size, 2.50. Bushel baskets: Virginia and Pennsylvania, U. S. No. 1, 2½ inches up, Staymans and Black Twigs, slightly scalded, 1.75@2.00; 2¾ inches up, 2.25, Pennsylvania, 2¾ inches up, Romes and Starks, 1.75.

CABBAGE—Supplies, moderate; demand moderate; market, firm. Florida, 1½ bush hampers, pointed type, 1.50@1.65; Texas barrel crates, round type, 3.25.

CELERY—Supplies, moderate; demand, light; market, steady. Florida, 10-inch crates, 3-4 dozen, 2.25@2.50.

LETTUCE — Supplies, limited; demand, light; market, firm. California, crates, Iceberg type, 5 dozen, 3.75@4.00, mostly 4.00; 4 dozen, few sales, 4.25@4.50; Florida, 1½-bushel hampers, Big Boston type, ordinary to fair quality and condition, 1.00@1.50.

ONIONS—Supplies, light; demand, light; market, dull. Ohio, 100-lb. sacks, U. S. No. 1, medium to large size, fair condition, 4.50; some sprouted, 4.00; 50-lb. sacks, yellows, U. S. No. 1, badly sprouted, 1.25@1.50.

POTATOES—Supplies, moderate; demand, light; market, steady. All U. S. No. 1: New York, 150-lb. sacks, round whites, 2.00@2.15; Maine, 120-lb. sacks, Green Mountains, 1.75@1.85.

SPINACH—Supplies, light; demand, light; market, dull. Texas, bushel baskets, Savoy type, 90@1.00.

TOMATOES — Supplies, light; demand, good; market, stronger. Florida, sixes, green and turning, wrapped, choice count fair quality, mostly 3.50; repacked, threes, ripes, wrapped, fancy count, 3.00@3.50; Mexico, lugs, ripes and turning, wrapped, medium to large size, 3.25.

STRING BEANS—Supplies, light; demand, moderate; market, slightly weaker. Florida ⅞-bushel hampers, green, stringless, 2.50@2.75; Refugees, fair quality and condition, 1.50@2.00; Black Valentines, 1.50@2.00.

EGGPLANT — Supplies, light; demand, light; market, steady. Florida, pepper crates, fancy, high bush, few sales, 4.00; choice, 3.00.

PEPPERS — Supplies, moderate; demand, light; market, steady. Florida, pepper crates, fancy, 2.50@2.75, few 3.00.

SQUASH—Supplies, light; demand, light, market, steady. Florida, pepper crates, fancy, white, wrapped, 3.00; ⅞-bushel hampers, 2.25.

STRAWBERRIES — Supplies, light; demand, moderate; market, steady. Florida, pony refrigerators, various varieties, mostly 40, few 42½; some poor condition, low as 20; 32-qt. crates, various varieties, 35@40, mostly 40 per qt.

PEAS—Supplies, light; too few sales reported to quote.

BEETS—Supplies, light; demand, light, market, steady. Texas, Western lettuce crates, bunched, mostly 2.50.

CARROTS—Supplies, light; demand, moderate; market, firm. Texas, fair quality and condition, Western lettuce crates, 2.75; fair to ordinary quality and condition, 100-lb. sacks, 1.50@1.75.

CAULIFLOWER—Supplies, light; no early sales reported.

CUCUMBERS—Supplies, very light; demand light; market, steady. Illinois, 2-dozen cartons, hothouse stock, extra fancy, 4.50@5.00.

ORANGES—Supplies, moderate; demand, moderate; market, about steady. Florida, boxes, No. 1, medium to large size, 3.00@3.50; small size, 2.50@3.00.

GRAPEFRUIT—Supplies, light; demand light; market, about steady. Florida, boxes, No. 1, medium size, 3.00@3.50; small size, 2.75@3.00.

CHICAGO STOCKS.

(Reported by W. B Hibbs & Co.)

	Bid.	Asked
Armour & Co. of Del. pfd	....	81
B. and K	78½	82
Borg & Beck Co	132½	133
Chi. City & Co. Ry. com	2¾	3
Chi. City & Co. Ry. pfd	28	29
Com. Edison	240	250
Consumers com	9¼	9½
Consumers pfd	....	80
C & C. Bank	690	695
Gossard	49½	50
Great Lakes Dredge	235	236
Honeywell	68¼	69¼
Honeywell pfd	150	....
Illinois Brick	36½	37
Libby, McNeill & Libby	11¾	12
McCord Rad A	40	42
Middle West. Util. com	178	180
Middle West. Util. pfd	120¼	121
Middle West. Util. pr. lien	124½	125
Montgomery Ward pfd	133⅛	134
National Leather	3⅝	3¾
Pines Winter Front	196	200
Pub. Serv. Corp., $100 par	....	240
Pub. Serv. 6% pfd	124	125
Quaker Oats com	350	360
Quaker Oats pfd	114	....
Swift & Co	133¼	134
Swift Int	34½	34⅝
John R. Thompson	48½	49
U. S. Gypsum	60	61
Wahl Co	22⅝	23¾
Yellow Taxi	33	33¼

OIL QUOTATIONS.

Oil City, Pa., March 18 (A.P.).—Credit balance, $4.00. Runs, 104,731; average runs, 35,958. Shipments, 110,443; average shipments, 38,369.

New Issue

$35,000,000

Eastern Utilities Investing Corporation

5% Gold Debentures
(With Class A Common Stock Purchase Warrants)

Dated March 15, 1929 Due March 15, 1954

Interest payable, March 15 and September 15 without deduction for any Federal Income Tax not in excess of 2% at the office or agency of the Corporation in New York City. Redeemable at any time, in whole or in part on thirty days' published notice at 103 and accrued interest. Coupon Debentures in the denomination of $1,000 registerable as to principal only.

Each $1,000 principal amount of definitive Debentures will carry warrants, non-detachable except in case of redemption, entitling the holder to purchase 20 shares of Class A Common Stock of the Corporation, subject to the indenture provisions with respect to stock dividends, recapitalization, etc., at any time after December 31, 1929 and on or before December 31, 1934 at a price of $15 per share. Delivery of and payment for Class A Common Stock will be required 30 days after the surrender of the warrants.

For further information regarding the Corporation, these debentures and the indenture under which they are to be issued attention is called to a letter of Mr. H. C. Hopson, President of the Corporation, copies of which will be furnished on request and from which it will be noted among other things that:

Company: Eastern Utilities Investing Corporation, organized in 1922, is engaged primarily in the business of acquiring and holding for long-term investment, securities deriving their income from public utility and allied enterprises. The Corporation does not engage in management or supervision either directly or through the ownership or control of a majority of the voting stock of any corporation. Its primary business is the investment of the proceeds from the sale of its capital securities, and the reinvestment and/or disbursement to its security holders of the income received.

Earnings: The earnings of the Corporation for the calendar years 1927 and 1928, and the twelve months ended January 31, 1929, after giving effect to this and recent financing, were as follows:

	Calendar Years 1927	Calendar Years 1928	12 Months ended Jan. 31, 1929
Dividend and Interest Income	$1,936,894	$2,240,961	$4,318,245*
Expenses and Taxes	25,508	33,268	29,608
Net Earnings (exclusive of realized profit on sales of securities)	$1,911,386	$2,207,693	$4,288,637
Annual interest requirements on total funded debt (this issue)			1,750,000

In addition the Corporation earned $233,540 in 1927; $317,892 in 1928 and $454,705 in the twelve months ended January 31, 1929 from Realized Profit on Sales of Securities.

* Includes return of 5% per annum on a portion of the proceeds of this and recent financing pending permanent investment of such proceeds.

The net earnings for the twelve months ended January 31, 1929, as above, were over 2.45 times annual interest requirements on this issue of Debentures.

Assets: Cash and investments of the Corporation, as shown in the balance sheet in the above mentioned letter, will exceed $80,000,000 on the basis of present values or more than $2,200 per $1,000 Debenture and after deducting indebtedness and preferred stocks, at liquidation value, are approximately $10 per share on the 1,265,000 Shares of Class A and Class B Common Stocks to be outstanding. These Debentures will be followed by 325,000 shares of preferred stocks, 765,000 shares of Class A Common Stock and 500,000 shares of Class B Common Stock.

Class A Common Stock: The Class A Common Stock is entitled to non-cumulative dividends in any quarterly period at the annual rate of $1 per share before dividends are paid in the same quarter on the Class B Common Stock. After payment of a like amount per share on the Class B Common Stock in any quarterly dividend period, it participates equally with the Class B Common Stock, share for share, in any additional dividends. It is without par value and non-voting.

Management: The management of the Corporation is supervised by its Board of Directors, all the members of which are at the present time connected in either an official or advisory capacity with the management of the Associated Gas and Electric System.

We Recommend These Debentures for Investment

Price 98 and Accrued Interest

These Debentures are offered for delivery when, as and if issued and received by us and subject to the approval of our counsel with respect to all legal matters. It is expected that Debentures in temporary form, without warrants, will be available for delivery on or about April 3, 1929.

Harris, Forbes & Co **Halsey, Stuart & Co**
Incorporated

SPORTS **The Washington Post.** SPORTS

WASHINGTON: TUESDAY, MARCH 19, 1929. 17

NATS RELEASE KENNA AND YOTER TO MINNEAPOLIS

Almost the Naked Truth

By JAMES S. COLLINS

NEW YORK, March 18 (N.Y.W.N.S.)—All Commissioner Kenesaw Mountain Landis needs to qualify as a full-fledged Santa Claus is a set of white chin spinach, a pair of red pants and a pack on his back. Christmas this year came in March for those nine players whom he declared free agents after he had satisfied himself that they were victims of "covering-up" tactics that are often resorted to by club owners to retain title to players.

Earlier in the season he declared Dick Farrell, a Columbus catcher, a free agent and young Mr. Farrell was able to sell himself to the Browns for the handsome sum of $25,000. Several of the players turned adrift Saturday will be able to dispose of themselves to big league clubs for $10,000 or more each.

It is quite likely that Landis will also release a number of other players who have been subjected to the same covering-up process. As everybody connected with baseball knows, the practice is very common, but usually the transaction is so camouflaged that evidence of illegality is hard to obtain. Deals made by clubs employing the "chain store" system are coming in for close scrutiny by the commissioner.

Griffith Wasting His Time in Bucking Baseball Law.

President Clark Griffith, who lost three valuable players and was fined $1,500, announces that he will demand a rehearing of the cases. Meanwhile he refuses to pay the $1,500 fines. If Griffith has any idea of bucking Landis he is wasting his time. Landis is only enforcing baseball law made by the magnates themselves and they can do nothing but uphold him no matter whom enforcement hits or how hard. At least one other major league club is suspected of engaging in "covering up" players on a scale that makes Washington's operations seem picayune in comparison. If every player believed to have been "covered up" by this club is made a free agent, the ivory market will be flooded.

Gil Dobie Says Its Worth $25,000 to Quit Cornell.

Speaking of selling one's self recalls the transaction engineered by Doleful Gil Dobie, of Cornell. Always adept at painting drab outlooks, Doleful Dobie was able to convince Herbert Mason, wealthy alumnus, of Tulsa, Okla., that he was so terrible as a football coach that it was worth upward of $25,000 to buy him for deposit on the dump.

Dobie, as canny a Scot as ever amused himself by looking at a dime through a magnifying glass, had a contract good through the season of 1933. Cornell men, eager to be rid of him following a disastrous period on the gridiron, offered him $25,000 to quit Ithaca. Pointing out that this would not compensate him for relinquishing a salary of $12,000 a year and the use of a house, Dobie refused the offer and was able to convince Mason that it was worth more than that to get rid of him.

Magee, as Ball Player, was Dread of All Umpires.

Dobie is said to be negotiating for a coaching job in the Far West that will pay practically the same amount as he has been getting at Ithaca. So the $30,000 or so he will receive for releasing Cornell is pure velvet. Dobie may be the gigantic flop he thinks he is as a football coach, but as a business man he is not so dumb.

On one memorable occasion, in the middle of the 1911 season, Sherry's objection to a decision by Umpire Jim Finneran took the form of a knockout wallop to the point of Mr. Finneran's chin. Tom Lynch, then president of the league, suspended Sherry for the balance of the season.

But Magee as Umpire was Dread of All Ball Players.

The Phillies were in the pennant hunt that season and the suspension of Magee, their star batsman, was a severe blow. He had been out about a month when broken legs suffered by Manager Charley Dooin and Outfielder John Titus, of the Phils, induced Pres-

CONTINUED ON PAGE 19, COLUMN 1.

Favorites Win In Tourney Battles

United Grays, Potomac B. C. Set Stage for Clash Tonight.

Four J. C. C. Teams to Play in S. Atlantic Games at G. W.

ALL the rivalry which has cropped up between the United Typewriter Grays and the Potomac Boat Club will be given an outlet tonight at the George Washington Gymnasium in the South Atlantic A. A. U. Championship Tournament, which The Washington Post is staging in cooperation with the South Atlantic basket ball committee.

Last night's battles set the stage for this contest. The Typewriter Grays polished off the Comets, 42-22, while the Potomac Boatmen defeated the Company E Team of the District Guards, 34-24. The Potomacs and Grays have met on two other occasions this year, with the latter club taking decisions by 3 and 8 points.

However, this game will be hard put to take the spotlight away from the other contests. Four Jewish Center teams, all favorites in their respective divisions, will see action against worthy opponents.

The Unlimited Center Team meets the crack Company F Team of the Hyattsville National Guard. One of the best teams in the unlimited class will pass from the action when the result is known. Both clubs depend on speed and zone defense, which should make for an interesting exhibition.

French Co. 145-Pounders Show Superior Form in Victory.

In the 145-pound class, the Howard A. French Co. five advanced to the second round at the expense of a fighting St. Martin's Cardinal Five. The French team displayed some of the snappiest passing and pot shooting of the tournament.

The Kanawhas again displayed top form in defeating the Rockville Five for their second 130-pound class victory while the Clark Griffiths made a good impression in the 100-pound class by taking the Noel House Team into camp, 39 to 25.

The Jewish Community Center girls lived up to their reputation as a strong team by swamping the Roxie A. C. The latter club was much lighter than its rivals, however?

The four lighter-class games scheduled for tonight are all "naturals." In the 145-pound class, the J. C. C. team meets the Brentwood Hawks. In the 130-pound division, the Curtain Wonders, odds-on favorites, face the Westerners while Aztec and J. C. C. teams meet in both the 100 and 115-pound class.

Griffith 100-Pounders Win From Noel House Team.

The tournament got off to a furious start for the week yesterday when the Clark Griffith Five eliminated the Noel House Quintet, 39 to 25, in the 100-pound class.

As the score indicates, the game was closely contested throughout and was won by the Griffiths only by a spurt in the last quarter. The Griffs had "Pep" Hunter as their star and this performer justified the dependence placed in him by carrying off the honors for his team in the scoring of seven baskets and one foul shot for 15 points. Only Kemp, running mate as forward, came near Hunter in totaling the most number of points, three baskets and three free throws for 9 points being his share in the game.

A youngster by the name of Stultz

CONTINUED ON PAGE 19, COLUMN 2.

Dempsey to Promote Mandell-Miller Battle

New York, March 18 (A.P.).—Jack Dempsey, the promoter, announced tonight he had persuaded Sammy Mandell, the "Rockford Sheik" to defend his lightweight championship against Ray Miller, the Chicago left hook artist, "sometime in June." The fight, Dempsey said, probably would be held either in Detroit or New York.

The old Manassa Mauler hopes to stage the bout on June 7, either at Detroit or New York, with the former city the more likely place.

Dempsey asserted that Miller would get the title "shot" regardless of the outcome of his battle with Jimmy McLarnin at Madison Square Garden Friday night.

"Miller is a legitimate lightweight; McLarnin a welterweight," Dempsey pointed out. "The result of Friday's fight won't affect my plans at all."

The former heavyweight champion made it clear that this proposed bout would be promoted solely by himself, his first venture unassisted in the promotion field. He said that even if he were to come to an agreement with Humbert J. Fugazy, Metropolitan promoter, or the Madison Square Garden Corporation or any other promoter, the Miller-Mandell battle would be his own "brain child."

FUGAZY'S BID MAY LURE DEMPSEY

Alliance Hinted After Parley; Statement Is Due Friday.

NEW YORK, March 18 (A.P.).—Speculation that Jack Dempsey would join forces with Humbert J. Fugazy, metropolitan rival of the late Tex Rickard, developed anew today after the former heavyweight champion reopened negotiations with Fugazy. After several hours of conferences both said a definite announcement would be made Friday at noon, thus indicating they had a positive statement to make, but leaving the facts a matter of guesswork meanwhile.

Dempsey broke off his original negotiations with Fugazy last week to consider promotorial offers in Detroit. He returned to New York yesterday and immediately arranged for new conferences with Fugazy and his attorneys. Dempsey rejected the promoter's first offer, but gave him until today to revise his figures.

While the former champion and Fugazy both refused to discuss the situation until the formal announcement Friday, is was indicated Dempsey has decided definitely against alignment with the Madison Square Garden.

Dempsey's alliance, if any, with Fugazy, may be only temporary or for some specific piece of fistic promotion, it was suggested. This would be consistent with the former champions idea of going where the going is good and not attaching himself permanently to any one individual or organization.

Carey to Head Garden, Board Will Announce

New York, March 18 (A.P.).—Richard F. Hoyt, chairman of the board of directors of Madison Square Garden, announced tonight that William F. Carey would be officially named head of the Garden at a meeting of the board tomorrow. The announcement was made at a banquet given to Carey by New York newspaper men.

Carey is to become president of the corporation, a position he has held, to all intents and purposes, but not officially, since the death of Tex Rickard.

The announcement came as a complete surprise to the newspaper men. They had given the dinner as a mark of appreciation for the way they had been treated at Miami Beach, where the recent Sharkey-Stribling heavyweight match was held.

Title Is Saved; Sonnenberg Winner

3,500 See Champion Pin McCarthy to Mat Forthwith.

First Fall Produced by Flying Tackle in 16 Minutes.

By JACK ESPEY.

"DYNAMITE GUS" Sonnenberg, the young king of heavyweight wrestlers who is traveling all over the place taking money from people who want to see his flying tackle which he brought to the mat from the Dartmouth College gridiron, accepted a neat sum from about 3,500 of our sporting citizens at the Washington Auditorium last night and, intimating he wanted to do business with them again, gave them their money's worth.

Young Mr. Sonnenberg, a short but bulkily assembled athlete, has been hopping about from town to town with his exhibitions for the past two months, or, ever since his now famous flying tackle shook the heavyweight crown from the head of Ed "Strangler" Lewis onto his own. From the looks of things, Mr. Sonnenberg will be hopping about tackling this fellow and that for many months hence, still wearing the distinctive head piece.

For, the flying tackle is a terrible weapon, which few if any men can withstand when and in the manner that Gus applies it. Certainly, Pat McCarthy will tell you that.

McCarthy the Other Heavyweight In the Ring Last Night.

Pat, by the way, was the other heavyweight in the ring last night. "Dynamite Gus" threw him twice in succession. And poor Pat, who never had seen Sonnenberg until they met in the ring, will be satisfied if he never sees him again. But Pat will swear that the flying tackle is a most valuable implement in the trade and that he wished he had one, too.

At this stage of his professional career, Sonnenberg still has much to learn about the fine points of the game, but he has nothing to worry about so long as he uses the flying tackle before his opponent makes ready to throw him.

Sonnenberg applied the flying tackle at just the right time last night. Immediately before he had taken quite a bad thumping from a series of McCarthy's holds. He was on the point of weakening when he scrambled out of Pat's arms and leaped to his feet. Quickly taking a few steps backward, he rushed McCarthy and dived for his legs, closing them within his arms, and the ponderous Irishman, who had not completely raised himself from the floor, dropped on his back as if hit by a piledriver.

Then, no sooner than he had done this, "Dynamite Gus" prepared for another rush, and as McCarthy tried to stand up, crashed into him once more, his head burrowing into McCarthy's ample midsection. Pat dropped again, this time for keeps, and thus the first fall was completed. The timer's watch had ticked off 16 minutes, 15 seconds from the start, but it took Sonnenberg less than 30 seconds to throw his man with the tackle.

Pat Is Easy Victim After Trying Own Flying Tackle.

Pat got to his feet in pain and spent the five-minute period of intermission trying to regain his wind. Sonnenberg, too, tired from the mauling and hauling which consumed the first fifteen minutes, welcomed the rest period.

Returning to action, McCarthy clumsily rushed the champion, evidently in the hope of doing something resembling a flying tackle. But Gus sidestepped to safety. Finally they clinched and rolled over on the mat with Gus on top. Sonnenberg wrenched himself free and picked up McCarthy's legs as he arose. The Irishman, either too weak to continue or still dazed from the force of the tackles, was then an easy victim for a jack-knife hold and the match was over. The second fall took three minutes.

This topped off an enjoyable evening,

CONTINUED ON PAGE 19, COLUMN 4.

Believe It or Not. —By Ripley

Lloyd Waner Accepts Pirates' Terms; Macks, Tigers, Braves and Giants Win

SAN FRANCISCO, March 18 (A.P.).—Lloyd Waner has come to an agreement with the Pittsburgh Pirates, the management of the club announced here today. Waner is on his way to San Francisco from Ada, Okla., to sign his contract for the coming season, it was announced. The terms were not disclosed.

Sam Dreyfuss, treasurer of the Pittsburgh Nationals, who made the announcement, said the club and the younger of the two Waner brothers were fully satisfied. It is understood that the 21-year-old outfielder has been given a salary of $10,000 a year. This is less than he asked but more than the club first offered him.

Dreyfuss said that no word had been received from Paul Waner, older brother and outfielding star of the National League for several years. There were strong indications, however, that Paul would come to terms in the near future. It is reported that Paul is asking a salary of between $18,000 and $20,000. It is believed the Pirate management intends to come close to that figure.

The announcement of Waner's acceptance was confirmed here this afternoon by Barney Dreyfuss, president of the Pittsburgh Club. Dreyfuss issued the following statement to Pittsburgh newspaper men who accompanied the team West for training:

"Lloyd Waner has accepted terms and is on his way to join the club here."

Oklahoma City, Okla., March 18 (A.P.).—Lloyd Waner, famous holdout, late today confirmed report from San Francisco that he had reached a salary agreement with the Pittsburgh National League management. He will leave for the Pirates' training camp in California tomorrow, he said.

The agreement does not affect Paul, his older brother, who also has been holding out for an increase Loyd said. He declined to make public the amount he agreed to.

Lloyd confirmed the report when he returned home from a fishing trip with Paul and found a final telegram from the Pirate management awaiting him. Relatives previously had denied that he had come to terms.

Tiger Win Free-Hitting Game With Hollywood.

San Diego, March 18 (U.P.).—The Detroit Tigers took an early lead over Hollywood in their exhibition game today and defeated the Pacific Coast League Club, 12 to 9.

Pitchers of both teams were hit freely

		R.	H.	E.
Detroit	001 331 040	12	17	2
Hollywood	000 120 402	9	14	3

Prudholme, Van Glider and Shea; Jomns, Hulvey and Bassler.

Commissioner Landis Sees White Sox Drills.

Dallas, Tex., March 18 (U.P.).—The Chicago White Sox displayed their wares before Commissioner Kenesaw Mountain Landis in two snappy workouts today. Manager Lena Blackburne will take his players to Corsicana Tuesday to play an exhibition game with the Dallas Steers at their training camp there.

Macks' Rookie Victim Of Old Coaching Ruse

Fort Myers, Fla., March 18 (A.P.). A rookie pitcher of the Philadelphia Athletics was a victim of one of the oldest tricks in baseball today, although the Athletics beat the Newark Bears, 8 to 4.

Kinckle was pitching for the Athletics in the ninth inning when Coach Onslow, of the Bears, asked the rookie to throw him the ball. Kinckle did, and Conlon, of the Bears, scored from second base and Wrightstone took third before the Athletics got the ball away from Onslow.

FORT MYERS, Fla., March 18 (A.P.).—Six singles, a double and an error in the first inning gave the Philadelphia Americans a lead that the Newark Bears, International Leaguers, could not overcome, and they were defeated today, 8 to 4.

An unusual play occurred in the ninth inning when Coach Onslow of the Bears, asked Pitcher Kinckle, of the Athletics, to throw him the ball. Conlon, of the Bears, scored from second and Wrightstone took third before the Athletics got the ball away from Onslow.

Newark (I)	000 001 201	4	7	2
Philadelphia (A)	600 011 00x	8	12	5

Fallenstin, Etner and Skiff, Utzmann; Cramer, Leary, Hinckle and Glowacki.

Yanks Hold Morning Drill; Col. Ruppert Seeks Players.

St. Petersburg, Fla., March 18 (U.P.).—The New York Yankees ran through a three-hour workout this morning and took the afternoon off to see the Boston Braves defeat the St. Louis Cardinals. Miller Huggins and Col. Jacob Ruppert spent the morning in conference and received telephone calls from several players who were declared free agents by Commissioner K. M. Landis. He would make no statement.

St. Louis	001 001 000	2	6	1
Boston	001 130 01x	6	9	3

Alexander, Elliott, N. Bell and E. Smith; R. Smith, N. Cantwell and Taylor, D. Smith.

"We have received wires from Ernie Wingard, formerly of the Browns, and Guy Cantrell, of Washington, but will pay attention to neither of them, Breadon stated. "The Cardinals will not enter a bidding contest for the services of any player."

Breadon Says Cards Not After Free Agents.

Avon Park, Fla., March 18 (U.P.).—Although Clarence Jonnard, catcher for the St. Louis Cardinals, reported he had been in communication by telephone with his brother, Claude, President Sam Breadon today announced he would not bid for the services of the former St. Louis Browns hurler, who was declared a free agent by Commissioner K. M. Landis.

Wingard's Price Too High, Says Uncle Robbie.

Clearwater, Fla., March 18 (U.P.).—Wilbert Robinson, manager of the Brooklyn Dodgers, announced today that the club was hot in the market for the services of Pitcher Ernest Wingard, who recently was declared a free agent by Commissioner K. M. Landis. According to Robinson, the figure asked by Wingard as a bonus for signing is too large. Wingard, when made a free agent, was training with the Philadelphia Americans.

The Dodgers are preparing for their first game with another major league team next Wednesday, when they tackle the Phillies. The Dodgers and Braves have arranged an exhibition game to be played here next Sunday.

Jolley's Homer Enables Seals To Defeat Pirates.

San Francisco, March 18 (United Press).—The Pittsburgh Pirates were defeated by the San Francisco Seals for the second time in two days here today, 4 to 2.

A home run by Jolley, of the Seals, in the eighth inning, was responsible for the victory as two players crossed the plate ahead of the Seal slugger.

Pittsburgh	000 000 011	2	8	0
San Francisco	000 000 04x	4	9	1

Grimes, Swetonic and Hargraves, Linton; Thurston, Jones and Polovoght, Reed.

2 Rookies Fail To Impress Johnson

Squad Is Cut to 26; Pitching Shortage Is Critical.

Team Hard Pressed With Only 7 Hurlers Now Available.

By FRANK H. YOUNG
(Staff Correspondent of The Post).

TAMPA, Fla., March 18.—Walter Johnson lopped two rookies off the Washington payroll today, consigning Catcher Ed Kenna and Infielder Emil Yoter to the Minneapolis Club, from which they were purchased last season.

Kenna and Yoter failed to impress Johnson in the short time they were with the club. Kenna joined the Nationals at the fag end of last season and worked behind the bat in several games. He was touted as a peppery, hard-hitting catcher and accurate thrower, but his batting with the Nationals was weak and his errors frequent. Yoter, once brought into the big leagues by the Chicago Cubs for a reported purchase price of $50,000, is not deemed major-league caliber after three weeks in the Washington camp here. Playing at third base in the exhibition games, Yoter displayed a weak arm, his errors on throws contributing to the Nationals' defeats.

The first pruning of the Nationals Squad leaves Manager Johnson with only 26 players. Conditions have eliminated a lot of guesswork on Johnson's part and some of his problems have been answered for him. The illness and return home of Harley Boss brought out Charlie Gooch as reserve first sacker, and Yoter's failure to deliver under fire makes the Nationals' infield for the season practically intact.

Judge Landis saved Walter the trouble—and chance of making a mistake—of selecting his outfield by ruling Melburn Simons a free agent, Spencer Harris automatically getting the call as utility outfielder, unless he flivvers, and he showed in Sunday's game that he has great possibilities. Illness had held him back until given this chance against the Braves on the Sabbath.

While the baseball czar might have helped in removing Simons from consideration, he did the Nats no favor when he also ruled pitcher Guy Cantrell as free from any entanglements and ineligible to play with Washington, for this big pitcher was really showing ability and it is the mound staff which appears to be the team's only questionable department.

With Paul McCullough still at his home ill and Cantrell wished off the team, Johnson has but seven flingers in camp and he is finding this number far too small for his needs, with three slated to work games and the usual heavy demand for hurlers in the batting drills. In order to make up for this shortage it is likely that the Nats will hire two or three Tampa flingers to lob them over to the hitters and save the regulars as much as possible.

3-Step Lead Off First Base Is Taught by Milan.

The first real lesson in base-stealing was staged at this morning's workout and the "scholars" appeared much interested and quite apt in applying the ideas which Clyde Milan not only handed out, but demonstrated. Those forming the class were Ossie Bluege,

CONTINUED ON PAGE 19, COLUMN 1.

Goslin Signs Contract At Nocturnal Parley

Special to The Washington Post.

Tampa, Fla., March 18.—With bedtime rapidly approaching, President Clark Griffith, of the Nats, suddenly decided to talk salary terms with Outfielder Goose Goslin tonight and the two emerged from their conference near midnight with the information that Goslin had signed a contract for 1929.

As usual, no details were made known, but it was presumed that Goslin was given a small increase in recognition of his achieving the league batting championship last season.

Boxing Stages Comeback, Garden's Huge Gates Testify

By GEORGE KIRKSEY
(United Press Staff Correspondent).

NEW YORK, March 18 (U.P.).—Boxing has staged a successful financial comeback since the Gene Tunney-Tom Heeney fiasco at Yankee Stadium last July netted a loss of $150,000.

Innuendoes that the cauliflower industry is on the downgrade have been wiped out by Madison Square Garden's report that the last twenty boxing shows held in the Garden have grossed the amazing total of $1,025,891 at popular prices.

The biggest melon of the winter season promises to be sliced Friday night when Jimmy McLarnin, Irish boy from the far coast, battles Ray Miller, blond Chicago lightweight, in a scheduled ten-round return bout.

Evidence also comes from other fight centers that the game is far from on the wane. Jim Mullen's last four shows at Chicago have been sell-outs, the most recent being the Von Porat-Heeney affair.

Popular Prices, Well-Matched Fights Cause Boom.

The recent Jim Maloney-Tom Heeney bout at Boston attracted a capacity crowd of 20,000 to the Boston Garden. From Detroit comes word that boxing is enjoying unprecedented popularity in that area, largely because of the wise matchmaking of Dick Dunn and Scotty Montieth.

Floridans and winter vacationists paid almost half a million to see the Jack Sharkey-Young Stribling match at Miami Beach last month.

Popular prices, real well-matched fights and Tom McArdle, Garden matchmaker, are the principal reasons for the astounding success of boxing matches in the Garden during the last five months. McArdle, a nervous little Irishman who formerly was a piano finisher, believes as long as the prices are right and the matches produce action that boxing will continue to pack 'em in.

The receipts and prices for the Garden's last twenty bouts follow:

Bout.	Receipts	Prices
Joe Glick-Tommy Grogan	$39,321	$1- $5.00
Rene De Vos-Phil Kaplan	20,520	1- 5.00
Paulino-Von Porat	39,649	1- 7.50
Joe Glick-Baby Joe Gans	56,683	1- 5.00
Phil Kaplan-Harry Ebbets	20,614	1- 5.00
T. Griffiths-J. J. Braddock	53,836	1- 5.00
Al Singer-Tony Canzoneri	59,995	1- 5.00
Jimmy Mal'ey-Con O'Kelly	25,875	1- 5.00
Ace Hudkins-Rene De Vos	64,499	1- 10.00
Joe Sekyra-Max Schmeling	37,214	1- 5.00
Jimmy McLarin-Joe Glick	63,574	1- 7.50
Leo Lomski-J. J. Braddock	55,923	1- 7.50
Jack Sharkey-T. O. Chr'ner	73,609	2- 10.00
Max Schmeling-J. Risko	66,220	1- 7.50
Al Singer-Bud Taylor	56,744	1- 5.00
Jackie Fields-Baby Joe Gans	41,454	1- 5.00
Paulino-K. O. Christner	81,504	2- 10.00
Jimmy McLarnin-Joe Glick	71,797	2- 10.00
Jimmy Slattery-J. J. Brad'k	37,000	1- 7.50
Al Singer-Bud Taylor	57,000	1- 5.00

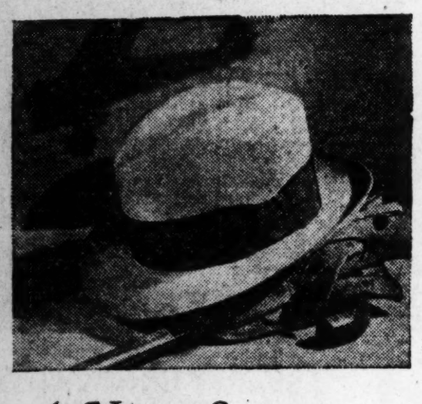

A New Season--- A New Hat

A man's appearance depends largely upon his hat. For spruceness, youthful dignity and style correctness, select one of the new spring models of—

DUNLAP HATS

$8.50 to $20

WEST MEN'S WEAR
Sidney West (INCORPORATED)
14th and G Streets N. W.
EUGENE C. GOTT, PRESIDENT

EASTER SUITS and TOP COATS $25 up
TEN WEEKS TO PAY
Fredericks Mens Wear Stores
514 9th St. N.W.
734 9th St. N.W. 701 H St. N.E.

Interwoven
HOSIERY
A New Assortment For Spring
In the season's latest styles and colors—plaids, striped and clocked designs—all of splendid quality.

Silk $1 | Silk & Lisle 75c | Rayon 50c
Custom Shirt Makers to a discriminating clientele for 43 years.
PHILIP T. HALL, INC.
729 14th Street N.W.
James C. Dulin, President — Keith D. Price, V. P.

WOODWARD & LOTHROP
THE MEN'S STORE, Second Floor
Men who unerringly and habitually buy the best are very enthusiastic about
"The Woodward Fifty" Suit
Particularly notable are the new Spring styles and colorings.
FIFTY DOLLARS
THE MEN'S STORE, SECOND FLOOR

LIVERPOOL THRONGED FOR GRAND NATIONAL FRIDAY

Billy Barton Rounds Into Fine Form

60 Bars on Course to Cater to Thirst of Huge Crowd.

Easter Hero, Another American-Owned Entry, Favorite.

LIVERPOOL, England, March 18 (A. P.).—The rush to Liverpool for the historic Grand National Steeplechase on Friday already is on in earnest. Thousands of visitors, including scores of Americans descended on the city today.

Hotels have made unusual preparations to handle the crowds. One hostelry has arranged to serve 1,800 dinners on the night of the race. At Aintree, itself, where the course is located, arrangements have been made to serve 100,000 meals Friday, with 1,000 waiters and a small army of helpers engaged for the job.

No fewer than 60 bars will be provided on the course, several to be devoted exclusively to the sale of champagne.

Police Busy Tracing Scource Of Counterfeit Coin.

Unusual vigilance will be exerted by the police in guarding the public. A large staff of detectives will be assigned to spot suspected thieves or sharpers. Already some counterfeit coin activity has been uncovered, raiders over the week-end locating a den where work on spurious money was in full blast.

The American homebred Billy Barton and American owned Easter Hero, two of the favorites for the Grand National, rounded into the final stretch of training in fine form. Howard Bruce's gelding galloped 3½ miles Saturday, pulling up fresh and well, greatly to the Baltimore owner's satisfaction.

Experts consider Billy Barton a better horse than he was at this time last year, as a result of additional time to become acclimated and better adaptability at the fences.

Whitney Horse Stronger Favorite Than Billy Barton.

Easter Hero, owned by J. H. Whitney, is an even greater favorite than Billy Barton. Mr. Whitney will pin his hopes on this entry alone, his trainer having decided not to start the other much-fancied horse, Maguelonne. Today Mr. Whitney said that with ordinary racing luck he looked to Easter Hero to win the classic.

The course is said to be in fine condition, considering the great amount of frost this winter. It was estimated 150,000 people, mainly from Liverpool, took advantage of the Sabbath holiday yesterday to inspect the track, its hedges, fences and water jumps.

BROWN NINE GATHERS.

The Brown A. C. Nine will hold a meeting for baseball tonight at the clubhouse at 8 o'clock. Officers will be elected and plans for the season will be discussed.

The Browns played under the name of the Stadium A. C. last year, in the unlimited class, and compiled an impressive record despite lateness of organization.

TIA JUANA ENTRIES.

FIRST RACE—Four furlongs; purse, $800; claiming; for 2-year-old maidens.

1	Element	107	10	Calico	110
2	*Malover	106	11	*Leballa Bella	100
3	*Gertrude West	109	12	Woodstyle	105
4	*Miss Anson	100	13	Auntie B.	105
5	Saprosia	108	14	Sunny Corn	106
6	*Rag Lily	105	15	*Frances K.	100
7	Rag Baby	105	16	*Roberta L.	105
8	*Dudu	100	17	Senora	110
9	Anna Dan	105			

SECOND RACE—One and one-sixteenth miles; purse, $700; claiming; for 4-year-olds and up.

1	*Beanie	111	8	Chilliwack	109
2	*Silent Jack	109	9	*Singapore	104
3	Boy Friend	106	10	*Royal Flag	109
4	*Ohio	104	11	Shock	114
5	*Wynnewood	104	12	*Della Wisp	107
6	*Pathan	111	13	*Wee Girl	105
7	*Coalescence	108			

THIRD RACE—Six furlongs; purse, $600; claiming; for 3-year-olds and up.

1	*Deabulla	107	9	*Hand Maiden	103
2	*Shasta Apple	100	10	*Doll Dance	106
3	Raggedy Ann	100	11	Audrey S.	105
4	*Olive Whittier	100	12	Ring Man	107
5	*Barrie Oliver	105	13	*The Squire	102
6	Sonny's Girl	105	14	*Nan. Francis	100
7	Hehukai	110	15	War Dots	105
8	*Flamarno	105			

FOURTH RACE—Six furlongs; purse, $600; claiming; for 3-year-olds and up.

1	*Face Cream	107	9	*Flat Foot	107
2	*Mad A.	100	10	*Omarsan	105
3	*Walhouser	102	11	*Seth's Ballot	102
4	*Annie May	104	12	*Weeya	100
5	*Bass K.	100	13	*Santa Matilda	100
6	*Pill D.	102	14	*Maurice Ed.	102
7	*Motor Bell	100	15	*Donnavera	100
8	*Kaintucky	107			

FIFTH RACE—Six furlongs; purse, $600; claiming; for 4-year-olds and up.

1	Head Wampus	109	9	*Crisple Seth	100
2	*Queen Olivia	102	10	*Hominy	107
3	Perrichon	110	11	*Argus	105
4	Frank Light	112	12	*Pelaika	102
5	*Bull Run	110	13	Greenspring	109
6	*Sing. Cricket	105	14	*Forme	107
7	*Brunswick	110	15	*Glassful	104
8	*Sweeping Bay	102	16	*Surieda	102

SIXTH RACE—Five and one-half furlongs; purse, $700; claiming; for 3-year-olds and up.

1	Pretty Pol	110	7	Scone	105
2	San Carlos	112	8	Hawkshaw	117
3	Crital	107	9	*Betty B'man	100
4	*Ann Curtis	105	10	*El Patron	102
5	*The World	107	11	*Pandion Queen	95
6	*I Told You	112			

*Emmet entry.

SEVENTH RACE—One mile; purse, $800; claiming; for 3-year-olds and up.

1	*Circuit	110	8	Hill and Hill	103
2	Belde Jo	98	9	*Al Hotfoot	112
3	*Nellie Dear	105	10	*Coy	109
4	*Dr. Clark	109	11	Supervisor	114
5	*Muriel H.	110	12	*Dave Hurn.	112
6	*War Bird	105	13	*Wimberly	109
7	*Shasta Pops	110	14	Burkdale	112

EIGHTH RACE—Six furlongs; purse, $600; claiming; for 4-year-olds and up.

1	*Thistle Gold	107	9	*Patriarch	104
2	Kingman	109	10	*Kenstar	102
3	High. Prince	107	11	Ritter	115
4	*Braedalbane	105	12	*Hard Dealer	110
5	*Wrong N'ber	100	13	*Radiance	102
6	*Kaliko	104	14	*Almgren	104
7	*Weathervane	102	15	*Knighthood	110
8	Queen Bess	102	16	*Burr W'slow	104

NINTH RACE—One mile; purse, $800; claiming; for 3-year-olds and up.

1	Welty	109	8	*Alma	108
2	*Dan D.	98	9	Knockabout	109
3	*Brownie Smile	100	10	*Hopuwai	110
4	*Tent Builder	112	11	*War Salam	107
5	*Capt. G. Wood	112	12	*Lee Lampe	112
6	*Thistle Glad	109	13	*Bank Jr.	109
7	*Tetare	109	14	*Ormentime	107

PAGE TWIN OAKS.

The manager of the Twin Oaks Quintet is asked to phone Manager Otte, of the Kennedy Red Stars, today at Georgia 407, in regard to a scheduled game.

Jimmie's BARBER SHOP
Riggs Bk. Bldg., 14th & Park rd.
NOW OPEN SUNDAYS, 8 a. m. to noon;
Daily, 8 a. m. to 9 p. m.
Saturday, 8 a. m. to 10 p. m.
Ladies' and Gents' Haircut, 50c
Children's Hair Cutting, 40c.

LOANS
HORNING
Diamonds, Watches, Jewelry
South End of Highway Bridge
(Opp. Washington Monument)

Life's Darkest Moment —By H. T. Webster

JEFFERSON PARK, LA., CHART, MARCH 18, 1929.

(Associated Press.)

WEATHER, CLEAR. TRACK, FAST.

FIRST RACE—Three and one-half furlongs. Purse, $1,000; claiming. For 2-year-old maidens. Start good. Won easily; place, driving. Went to post at 2:03. Off at 2:03½. Winner, Jones Stock Farm's br. g. (2), by Seth—Lucky Dollar. Trained by B. A. Jones. Value to winner, $700; second, $175; third, $100; fourth, $25. Time, 0:23 4-5, 0:35 3-5, 0:41 4-5.

Horses	Wgt.	Post	Start	Stretch	Finish	Jockeys	Straight
WINDY ROSS	112	8	4	1^{4}	1^{5}	Deprema	$1.85
MINTURN	120	9	5	$3^{1\frac{1}{2}}$	2½	Shropshire	5.45
MISS SETH	104	11	6	2^{2}	3^{2}	Cavens	24.45
JOLLY PAL	120	10	8	$4^{1\frac{1}{2}}$	4^{1}	H. Jones	9.15
BETTY BELLE	109	3	2	5½	5½	Stamper	45.25
ADRIANE G.	109	12	10	7^{1}	6^{1}	Finnerty	22.60
NAUSICAA	109	4	7	8^{1}	7^{h}	Anderson	4.45
THOMAS PATRICK	107	2	1	6½	8½	Malley	12.70
TROUBANOVA	109	7	9	9^{1}	9^{2}	Huff	16.65
SOUTHLAND TOY	112	5	11	10^{2}	1^{1}	J. Smith	12.65
SACCI EWELL	115	6	12	11^{6}	11^{10}	Burke	16.25
SUFFICE WHITTIER	109	1	3	12	12	Phillips	45.25

Two-dollar mutuels paid—WINDY ROSS, $5.70, $3.50, $3.10; MINTURN, $4.90, $3.70; MISS SETH, $10.20.

WINDY ROSS, away well, sprinted into long lead and won galloping. MINTURN, away slow, went up fast and was next best. MISS SETH was kept close up on outside. JOLLY PAL finished with a rush. BETTY BELLE was in close quarters all the way.

SECOND RACE—Six furlongs. Purse, $1,000; claiming. For 3-year-olds and upward. Start bad. Won easily; place, driving. Went to post at 2:28½. Off at 2:33½. Winner, C. H. Knebelkamp's b. g. (4), by Golden Maxim—Billows. Trained by C. E. Gross. Value to winner, $700; second, $175; third, $100; fourth, $25. Time, 0:23 4-5, 0:48 2-5, 1:15 1-5.

Horses	Wgt.	Post	St.	¼	½	Str.	Fin.	Jockeys	Straight
ST. MATTHEWS	108	10	4	1^{1}	1^{2}	1^{2}	1^{2}	L. Jones	$4.15
SUPERFRANK	113	3	1	2^{h}	2¼	2^{1}	2^{1}	Eames	10.85
MY DAN	106	7	6	3^{1}	3^{2}	3^{2}	3^{h}	J. Smith	4.20
SPRING BUD	103	6	8	8^{6}	7^{2}	4^{1}	4^{6}	Fowler	45.35
FAST WIND	114	2	3	7½	5^{1}	5½	5^{h}	Anderson	65.25
JIMMIE SHANNON	108	5	7	6^{h}	6^{1}	6^{1}	6^{2}	Cramer	12.60
MEKNES	108	1	5	5^{h}	8^{5}	7^{1}	7^{6}	Sanders	.95
LAST ONE	108	8	2	4^{2}	4^{1}	8^{1}	8½	Serio	142.25
PETER DECOY	113	9	10	10^{5}	10^{5}	10^{3}	9^{5}	Yates	135.70
GOLDEN DUST	109½	11	9	9^{10}	9^{10}	9^{1}	10^{4}	Moore	202.40
PEGGY TAYLOR	103	12	11	11	11	11	11	Watson	47.20
THEODORE	108	4	Left					Malley	43.20

Two-dollar mutuels paid—ST. MATTHEWS, $10.30, $6.50, $4.10; SUPERFRANK, $5.80, $4.00; MY DAN, $4.10.

ST. MATTHEWS, away well, rushed to the front and set a fast pace. SUPERFRANK ran a good race for his first effort. MY DAN had no chance with the start. THEODORE, PEGGY TAYLOR, PETER DECOY and GOLDEN DUST were all left at the gate.

THIRD RACE—Six furlongs. Purse, $1,000; claiming. For 3-year-olds. Start good. Won handily; place, driving. Went to post at 2:58½. Off at 3:03. Winner, C. H. Knebelkamp's ch. g. (3), by Midway—Mammon. Trained by C. E. Gross. Value to winner, $700; second, $175; third, $100; fourth, $25. Time, 0:23 4-5, 0:48 2-5, 1:15 1-5.

Horses	Wgt.	Post	St.	¼	½	Str.	Fin.	Jockeys	Straight
CAPTAIN J. S.	115	7	2	1¼	1^{1}	$1^{1\frac{1}{2}}$	$1^{1\frac{1}{4}}$	L. Jones	$3.30
CHARMING LADY	104	5	5	4^{h}	4^{2}	3½	2^{h}	Cavens	4.45
ELIZABETH BOLLA	104	9	9	2^{1}	2^{2}	$2^{1\frac{1}{4}}$	$3^{1\frac{1}{4}}$	Serio	17.85
PANAMA	106	6	1	8½	8^{2}	6^{1}	4^{h}	Shropshire	7.60
REA	106	2	4	3^{h}	3^{h}	4^{2}	5^{1}	Malley	5.65
BARITONE	115	1	8	9	9	7^{2}	6^{2}	Cooper	17.15
CHRISTIE FLANAGAN	110	8	7	6^{1}	6^{5}	5½	7¼	Watson	2.50
HAM	109	4	6	7½	7^{1}	9	8^{2}	Sanders	28.20
PRINCE BOZO	114	3	3	5^{1}	5¼	8^{1}	9	Fisher	29.75

Two-dollar mutuels paid—CAPTAIN J. S., $8.60, $4.30, $3.70; CHARMING LADY, $4.60, $3.40; ELIZABETH BOLLA, $7.00.

CAPTAIN J. S., away fast, took lead, raced ELIZABETH BOLLA into defeat then drew away. CHARMING LADY, on the outside to stretch turn, came to inside and finished fast. ELIZABETH BOLLA broke slowly, but went up very fast on outside, displaying good speed, but quit badly in stretch. PANAMA closed a big gap under weak handling. REA had no mishaps.

FOURTH RACE—Six furlongs. Purse, $1,000. The Avondale. For 2-year-olds and upward. Start good. Won driving; place, same. Went to post at 3:28½. Off at 3:29½. Winner, C. A. Coyle's b. h. (6), by McGee—Tinkle. Trained by A. Gaignard. Value to winner, $700; second, $175; third, $100; fourth, $25. Time, 0:23 3-5, 0:48, 1:13 3-5.

Horses	Wgt.	Post	St.	¼	½	Str.	Fin.	Jockeys	Straight
McTINKLE	105	3	2	3^{1}	1^{h}	1^{2}	1^{1}	L. Jones	$1.15
BLACK BEETLE	109	1	3	4^{h}	4^{4}	3^{1}	2¼	Coleman	1.15
GOLDEN TRAIL	97	5	6	$2^{1\frac{1}{4}}$	2¼	2^{1}	3^{6}	Shady	29.45
EMPHATIC	100	6	1	1^{h}	3^{2}	4^{4}	4^{1}	Fowler	10.15
IDA O'DAY	101½	2	4	6	6	5^{2}	5¼	Pflanz	40.60
TWINKLING	102	4	5	5^{2}	5^{2}	6	6	Phillips	22.70

Two-dollar mutuels paid—McTINKLE, $4.30, $2.20, $2.50; BLACK BEETLE, $2.20, $2.60; GOLDEN TRAIL, $3.30.

McTINKLE broke fast, was eased back in the first furlong, then went up with a rush on outside, took lead, but was doing his best at end. BLACK BEETLE was in close quarters in early part, finished with a rush on the outside. He ran a good race. GOLDEN TRAIL had plenty of speed and ran a good race. EMPHATIC had speed for half a mile. The others were outrun.

FIFTH RACE—Mile and seventy yards. Purse, $1,200. The Southland. For 3-year-olds. Start good. Won driving; place, same. Went to post at 3:55. Off at 3:57. Winner, Three D's Stock Farm's b. c. (3), by Franklin—La Grisette. Trained by F. D. McElroy. Value to winner, $850; second, $200; third, $100; fourth, $25. Time, 0:24 2-5, 0:48 4-5, 1:14 2-5, 1:41 3-5, 1:46 1-5.

Horses	Wgt.	Post	St.	¼	½	¾	Str.	Fin.	Jockeys	Straight
LAPALOMA	102	5	4	6^{1}	5^{h}	5^{2}	3^{2}	1^{1}	Shropshire	$11.00
DISTURB	107	1	2	3^{h}	2^{h}	2^{1}	2¼	2½	Malley	16.75
BLIND HILLS	105	8	8	9	8^{h}	6^{1}	5^{6}	$3^{1\frac{1}{4}}$	Halbert	4.45
PROMISCUOUS	102	4	3	1^{2}	1^{4}	1^{2}	1¼	4^{2}	L. Jones	14.00
BRAGGADOCIO	107	9	6	4¼	4^{1}	4^{h}	4^{2}	5^{6}	Sanders	1.60
GENGHIS KHAN	108	2	1	$2^{1\frac{1}{2}}$	3^{2}	3^{2}	6^{h}	6^{1}	Laidley	7.05
SANDY FORD	105	3	7	7^{h}	6¼	8^{6}	7¼	7^{6}	Watson	23.15
WATER GAP	103	7	9	5^{2}	9	7¼	8^{6}	8^{2}	Deprema	31.60
SAMBO G.	105	6	5	$8^{1\frac{1}{2}}$	7^{h}	9	9	9	Serio	4.95

Two-dollar mutuels paid—LAPALOMA, $24.00, $16.40, $7.30; DISTURB, $11.80, $7.00; BLIND HILLS, $3.60.

LAPALOMA worked his way up and, closing gamely, won going away. DISTURB was kept close up and held on gamely. BLIND HILLS was allowed to drop far out of it in early running, but came very fast in stretch. PROMISCUOUS tired badly after showing speed for seven furlongs. BRAGGADOCIO lacked speed.

SIXTH RACE—One and one-sixteenth miles. Purse, $1,000; claiming. For 3-year-olds and upward. Start bad. Won driving; place, easily. Went to post at 4:24. Off at 4:25½. Winner, M. Goldblatt's ch. h. (6), by Whiskbroom II—Pankhurst. Trained by owner. Value to winner, $700; second, $175; third, $100; fourth, $25. Time, 0:24 4-5, 0:48 4-5, 1:15, 1:41 4-5, 1:49 1-5.

Horses	Wgt.	Post	St.	¼	½	¾	Str.	Fin.	Jockeys	Straight
ORATOR	108	3	2	1^{h}	1^{2}	1^{1}	1½	1¼	Malley	$3.45
SOUTHLAND BOY	110	2	1	$3^{1\frac{1}{2}}$	$4^{1\frac{1}{4}}$	3^{2}	2¼	2^{6}	Serio	4.90
WELL TURNED	93	7	6	5½	2½	2½	3^{2}	3^{2}	Cavens	7.05
FINLAND	110	6	5	6½	5^{h}	5^{1}	5^{2}	4^{6}	L. Jones	4.85
FLAPPERTY	113	1	9	8^{1}	8^{6}	6¼	4^{h}	5^{2}	Halbert	3.40
OLD BILL	108	4	3	4^{h}	6^{h}	7^{6}	6^{5}	6^{5}	Sanders	16.65
VENDEUSE	106	5	4	2½	3¼	4^{h}	7^{5}	7^{4}	Coleman	10.85
SHASTA BELLE	103	9	7	9	9	9	9	8^{6}	Watson	28.25
BOROUGH MONGER	107	8	8	7^{2}	7^{1}	8^{5}	8^{2}	9^{h}	Thomas	17.40

Two-dollar mutuels paid—ORATOR, $8.90, $5.40, $5.80; SOUTHLAND BOY, $4.80, $3.20; WELL TURNED, $5.50.

ORATOR, away well, was rated along in front and held on gamely. SOUTHLAND BOY saved ground all the way and ran a good race. WELL TURNED had no mishaps. FINLAND was well up all the way. FLAPPERTY had no chance with start.

SEVENTH RACE—Mile and one furlong. Purse, $1,000; claiming. For 3-year-olds and upward. Start good. Won easily; place, same. Went to post at 4:55½. Off at 4:56½. Winner, C. A. Hernhardt's b. g. (4), by Cylgad—Royante. Trained by D. Womeldorff. Value to winner, $700; second, $175; third, $100; fourth, $25. Time, 0:24 4-5, 0:49 1-5, 1:15, 1:42 2-5, 1:56 1-5.

Horses	Wgt.	Post	St.	¼	½	¾	Str	Fin.	Jockeys	Straight
ISOARD	109	7	8	7½	6^{4}	1^{1}	1^{3}	1^{3}	Malley	$4.55
SALUTATION	114	5	2	2^{2}	2^{2}	$2^{1\frac{1}{4}}$	2^{6}	2^{6}	Gonzales	29.45
ARVILLA	102	11	6	4^{1}	5^{h}	$3^{1\frac{1}{2}}$	3^{1}	3¼	L. Jones	22.20
STONEAGE	109	2	7	8¼	7^{2}	6^{1}	4^{1}	4¼	Cramer	14.05
ROCK CANDY	109	8	12	11^{4}	10½	7^{1}	5^{6}	5^{2}	Rice	4.75
ST. MARTINS	109	6	9	10^{6}	11^{6}	10^{2}	7^{1}	6^{2}	Chipping	8.85
BLACKAMOOR	114	2	4	5^{2}	4^{h}	4^{1}	6¼	7^{h}	Laidley	3.40
JACK D'OR	109	4	1	3^{h}	3¼	8^{2}	8^{1}	8^{2}	Ford	4.15
HO HORRY	109	10	10	9^{1}	9^{1}	9^{1}	9^{2}	9^{h}	Watson	42.40
ROMANY	114	1	3	8^{4}	8^{1}	11^{10}	10^{h}	10^{6}	Ames	12.45
HAL SIDE GUY	109	9	5	1^{6}	1^{2}	5¼	11^{6}	11^{1}	Collins	42.20
TICKER	109	12	11	12	12	12	12	12	Fisher	64.70

Overweight—ARVILLA, 3.

Two-dollar mutuels paid—ISOARD, $11.10, $7.50, $6.60; SALUTATION, $29.00, $11.20; ARVILLA, $6.40.

ISOARD went to the front with a rush and, opening a wide lead, won galloping. SALUTATION was well up from the start and ran a good race. ARVILLA was on the outside all the way. STONAGE finished fast.

KEENEY PARK RESULTS.

FIRST RACE—Five and one-half furlongs; purse, $800; claiming; for 3-year-olds and up. Field Marshal, 118 (Guerra), 10 to 1, 4 to 1, 2 to 1; Hobcaw, 118 (Stretton), even, 1 to 2; Immernoch, 95 (Hanauer), 10 to 1. Time, 1:10 3-5. Senator Mays, Gay Hallie, Gold Mark, Bucephalus, Grey March, Obtain, Twelve Thirty, Sea Fay also ran.

SECOND RACE—One and one-sixteenth miles; purse, $800; claiming; for 3-year-olds and up. Sweet Money, 108 (Sporri), 4 to 1, 6 to 5, 1 to 4; Infanta, 107 (Knight), 8 to 1, 5 to 2; Leisure Hour, 112 (Bonner), out. Time, 1:53 2-5. Yachtsman, Samaron also ran.

THIRD RACE—Six furlongs; purse, $800; claiming; for 4-year-olds and up. Son Ami, 112 (Knight), 3 to 2, 4 to 5, 1 to 4; Ethel Galliger, 107 (M. Rose), 4 to 5, 1 to 4; Catch Him, 109 (Froggate), 1 to 3. Time, 1:17 4-5. Rainstorm, Meriwick, Model also ran.

FOURTH RACE—One and one-sixteenth miles; purse, $800; claiming; for 3-year-olds and up. Fair Justice, 107 (Edwards), 3½ to 1, 6 to 5, 1 to 2; Sucky, 103 (Horn), 3 to 2, 3 to 5; Princely, 108 (Rose), even. Time, 1:54 4-5. Listie, Marion Payne, Otto Bern, Mississippi also ran.

FIFTH RACE—Five and one-half furlongs; purse, $800; claiming; for 3-year-olds and up. Critic, 105 (Kenley), 12 to 1, 4 to 1, 2 to 1; Anaconda, 107 (Elston), even, 2 to 5; Cleora, 100 (Knight), 1 to 2. Time, 1:10 2-5. Agapanthus, William P., Strong Tackle, Recognition also ran.

SIXTH RACE—One and one-eighth miles; purse, $800; claiming; for 4-year-olds and up. Alleviator, 112 (Leyland), 13 to 5, even, 2 to 5; Brig, 111 (Rose), even, 1 to 2; Opperman, 112 (Thomas), 3 to 1. Time, 1:58. Rosetta Stone, Spring, Somerset also ran.

COLLYER'S COMMENT on the SPORT of KINGS

BY BERT E. COLLYER

SINGING the blues.

Horse players are kicking about the prices against all winners at all tracks. Good remedy is to wait until Bowie opens on April 2 and for Lexington and Jamaica. Tough times make tough people.

Give the boys a chance to stick in their arms—up to the elbow—and get even.

In addition to handing out Golden Prince as the Coffroth Handicap winner, your Uncle Bertram also selected seven of the fourteen successful ones at Tia Juana on Sunday. What's that? You say we were lucky—agree with you thoroughly—no argument. At the same time it's better to have a horse shoe than good sense. Ha, ha!

QUEEN TOWTON is going to drive down on the boys at Keeney Park this afternoon. Take what they offer you and consider it a good return on the amount invested.

RED CROSS PRINCESS is another hot tamale at this track. Plenty of wise kale showed up over night, so it appears as though the smart boys may have an ace in the hole.

Over at Jefferson Park LATCH KEY is going to graduate from the maiden ranks. If you hear a noise in the betting ring it will be "Trixie" Frigerio bombarding the "iron men" for Bob Maestri and others in close touch with the situation.

By the way, the chief of staff sends the happy chatter that MISS MEISE is going to knock EDWARD GRAY for a row of ash cans.

Out at Tia Juana "Fatty" Anderson, a guest of Normile and Coffroth, will have nine chances to grab off some negotiable.

I TOLD YOU is the real warm baby of the aft. String with the smart boys. More anon.

JEFFERSON PARK.

1—Latch Key, Clyde C, Moon Phase.
2—Curdle, Garrison, Joe Engel.
3—Harass, Bocaratone, Hypnotism.
4—Marshal Ney, Charmaten, Agitator.
5—George De Mar, Cruelty, Marlboro.
6—Arabian, Try Again, Perseth.
7—Miss Meise, Edward Gray, Less K.
Best—Latch Key.

KEENEY PARK.

1—Andra, Catades, Portsur.
2—Red Cross Princess, Timekeeper, Rendezvous.
3—The Runt, Tomm Foster, Ranch Lass.
4—Euphrates, Lucky Play, Festival.
5—Queen Towton, Listerine, Blandris.
6—Manuelita, Erin Go Bragh, Queenston.
Best—Queen Towton.
Most probable winner—I Told You.
Collyer's system horse—Queen Towton.
Best parlay—Latch Key, I Told You, Queen Towton, to place.

TIA JUANA.

1—Calicao, Element, Gertrude West.
2—Royal Flag, Buchanan entry, Della Wisp.
3—Nannie Francis, War Dots, The Squire.
4—Face Cream, Omar San, Weeya.
5—Brunswick, Bull Run, Perrichon.
6—I Told You, Scone, Hawkshaw.
7—Al Hotfoot, Mollie Dear, Coy.
8—Braedelbane, Knighthood, Kaliko.
9—Hopuwai, Brownie Smile, Knockabout.
Best—I Told You.

The Post's Consensus of Choices at Jefferson Park

	1st Race	2d Race	3d Race	4th Race	5th Race	6th Race	7th Race
Collyer / Collyer's Eye	Latch Key Clyde C. Moon Phase	Curdle Garrison Joe Engel	Harass Bocaratone Hypnotism	Marshal Ney Charmarten Agitator	George De Mar Cruelty Marlboro	Arabian Try Again Perseth	Miss Meise Edward Gray Less K.
Louisville Times / Associated Press	Sekao Latch Key Moon Phase	Joe Engel Love Letter Jean Navelle	Bocaratone Hypnotism Salona	Marshal Ney Hot Time Charmarten	George De Mar Cruelty Marlboro	Fenlight Coppershine Clearing House	Miss Meise Edward Gray Kajaba
Trackman / Racing Form	Clyde C. Everg'n Queen Latch Key	Joe Engel Veneita M. Chicola	John Speed Salona Harass	Marshal Ney Hot Time Charmarten	George De Mar Marlboro Aviator	Arabian Coppershine Fenlight	Miss Meise Edward Gray North Breeze
N. Y. Handicap / Racing Form	Latch Key Whip Cracker When in Rome	Joe Engel Jean Navelle Bless Her Heart	Bocaratone Black Flyer John Speed	Marshal Ney Agitator Hot Time	George De Mar Marlboro Aviator	Try Again Arabian Coppershine	Miss Meise North Breeze Edward Gray
Budd / Racing Form	Eager Play Latch Key Moon Phase	Joe Engel Chicola Curdle	Runa'y Princess Bocaratone Harass	Marshal Ney Hot Time Charmarten	George De Mar Marlboro Cruelty	Clearing House Coppershine Arabian	Pollywog Edward Gray Miss Meise
Walsh / Running Horse	Moon Phase Latch Key Clyde C.	Veneita M. Joe Engel Volsel	Orestes II John Speed Bocaratone	Marshal Ney Charmarten Hot Time	Cruelty George De Mar Aviator	Cassie Arabian Try Again	Black on White Edward Gray Miss Meise
Purchase / Running Horse	Latch Key Whip Cracker Clyde C.	Joe Engel Curdle Veneita M.	Runa'y Princess Harass Bocaratone	Marshal Ney Hot Time Charmarten	George De Mar Marlboro Cruelty	Arabian Coppershine Fenlight	Pollywog Miss Meise Edward Gray
Consensus	Latch Key Moon Phase Clyde C.	Joe Engel Veneita M. Curdle	Bocaratone Harass Runa'y Princess	Marshal Ney Hot Time Charmarten	George De Mar Marlboro Cruelty	Arabian Coppershine Try Again	Miss Meise Edward Gray Pollywog

Joe Dundee Granted Largest Welter Purse

Boston, March 18 (A.P.).—Joe Dundee, welterweight champion, today signed a contract for Eddie Mack, boxing promoter at the Boston Garden, to defend his title here at Braves Field on June 24. Mack was authorized to name either Al Mello, Jackie Fields, Jimmy McLarnin or Young Jack Thompson as Dundee's opponent.

Mack said that Dundee demanded the largest guarantee ever given to a welterweight champion before agreeing to risk his crown.

The Boston promoter has not decided which challenger he will attempt to match with the champion. Mello, a Boston favorite, already has outpointed Dundee in a nontitle bout and will meet him in another such contest in the Boston Garden on April 12. If Mello again defeated Dundee, Mack said, he would be forced to give him an opportunity to fight for the title.

A. B. Thorne Elected New President of M. A. P.G.A.

Special to The Washington Post.

Baltimore, Md., March 18.—A. B. Thorne, of the Town and Country Club, of Washington, was today elected president of the Middle Atlantic Professional Golfers Association to succeed Charles Betschler, of the new Maryland Country Club.

Warner Mather, of the Woodholme Country Club, automatically advanced to the office of first vice president and J. Munroe Hunter, the Indian Spring pro, was chosen second vice president. A. F. Bergman, of Washington, retained the position of secretary for another year. Carroll MacMaster, of the Rolling Road Golf Club, and Bob Barrett, of the Chevy Chase Club, were named to assist Bergman in their respective territories.

A new office, that of treasurer, was created, and Betschler was elected to this office.

AZTECS WIN, 86 TO 2.

Chalk up another for the Y. M. C. A. Aztecs. Last night they massacred the Congress Heights Cyclones by a score of 86 to 2, believed to be a record for one-sided games this season.

Aztecs.	G	FG	P	Cyclones.	G	FG	P
G.Joray, lf	12	3	27	Catell, lf	0	0	0
Warder, rf	6	0	12	Shaw, rf	0	0	0
Phelps, rf	12	0	24	Porter, rf	0	0	0
P.Joray, c	4	1	9	Taylor, c	0	1	1
Ingalls, lg	1	0	2	Sugrue, lg	0	0	0
Walker, lg	1	0	2	MacKenzie, lg	0	1	1
Chatlen, rg	5	0	10	Loffler, rg	0	0	0
Totals	41	4	86	Totals	0	2	2

MERIDIANS BEAT KENNEDYS.

Merdians halted the Kennedy Red Stars' winning streak by defeating them last night, 35 to 25, in the Central High School Gymnasium. M. Scanlon and Lee starred for the winners with 16 and 12 points, respectively.

Meridians.	G	FG	P	Red Stars.	G	FG	P
Lee, lf	6	0	12	Jones, lf	4	1	9
Duncan, rf	1	0	2	O'Dwyer, rf	3	0	6
Lally, c	1	0	2	Washburn, c	1	0	2
Lucas, lg	1	1	3	Marks, lg	3	0	6
Shea, lg	0	0	0	King, lg	0	0	0
M.Scanlon, rg	8	0	16	Murray, rg	1	0	2
Totals	17	1	35	Totals	12	1	25

Referee—Otte.

Racing Selections

KEENEY PARK.

1—Dunlinetta, Andra, Gotta Go Now.
2—Timekeeper, Johnny Campbell, Waffles.
3—Tommy Foster, The Runt, Supersede.
4—McCulloch, Spanish Aster, Festival.
5—Queen Towton, Begin Over, William P.
6—Vie, Judge Caverly, Shepherd of the Hills.
Best—Tommy Foster.
—Louisville Times (A.P.).

KEENEY PARK.

1—Dunlinetta, Andra, Portsur.
2—Rendezvous, Red Cross Princess, Lady Loose.
3—Tommy Foster, Supersede, The Runt.
4—McCulloch, Euphrates, Lucky Play.
5—Listerine, Queen Towton, William P.
6—Erin Go Bragh, Manuelita, Queenston.
—New York Handicap.

TIA JUANA.

1—Element, Rag Baby, Calico.
2—Della Wisp, Royal Flag, Pathan.
3—The Squire, Nannie Francis, War Dots.
4—Face Cream, Maurice Ed, Mad A.
5—Perrichon, Bull Run, Crisple Seth.
6—Scone, I Told You, Hawkshaw.
7—Mollie Dear, Coy, Hill and Hill.
8—Knighthood, Ritter, Thistle Gold.
9—Knockabout, Brownie Smile, Thistle Glad.
—New York Handicap.

School Coaching Personnel Stable Over Long Period

By MIKE KELLEY, Eastern High School Coach.

DESPITE the so-called trials and tribulations of the coaches in the athletic world today, the Washington high schools have experienced comparatively little turnover in the last ten years in the matter of those who tutor the local schoolboys to their sorrow or joy, depending on the success of the teams in the yearly cycle of sports.

There are some veterans of many campaigns still doing duty locally, led by the dean of them all, "Bill" Foley, at Central, whose start in high school athletics here in Washington must be known to the "oldest inhabitants," since the writer has no knowledge of it. Inscribed under a portrait of "Bill" presented by the "C" Club of Central, now adorning the walls of the Mount Pleasant school, are the figures 1898, followed by a dash denoting that "Bill" commenced his service at least as early as 1898 and that he is still in harness after over 30 years of service.

Foley, of Central, Is Most Beloved of Coaches.

If there ever was a coach in this land more respected and loved by his boys throughout the years, the writer has never heard of him. "Bill" has grown up with Central and the boys of track squads he has tutored for 30 or more years have grown up in character for having been under him. Bill's record at Central needs no rehearsing to add to its luster.

Next to Bill in length of coaching tenure here are "Chief" Guyon and the writer, both attached to the physical training department at Eastern. Next September will mark the beginning of the tenth year of service for both coaches though the genial "Chief" has, like Bill Foley, served his time continuously at one school, Eastern, while the writer, genial or otherwise, has tutored squads at Business, Central and Eastern. "Wahoo," as Guyon is known to his Ojibway friends, until this term handled all sports at Eastern and has had more than his share of basket ball and baseball championships to show for his efforts.

began their service in athletics together, six years ago. Hardell and Coggins have had longer terms in the schools, in academic work, but took up athletic coaching in 1923.

Hardell's Success Makes Sobriquet Of "Gil Dobie" a Poor Fit.

"Hap" Hardell at Tech, Bert Coggins at Central and Dan Ahearn at Western.

Hardell, the "Gil" Dobie among the local coaching fraternity, has worked with the football and track squads at Tech. His track teams have been interhigh champions for the post five successive seasons while the gridiron representatives under his charge have dropped but two engagements in the high school series in all the time he has been in control of that sport. It appears from a glance at that record that the other coaches would more fittingly wear the mantle of a Dobie than Hardell.

Bert Coggins, at Central, has made the name of that school synonymous with basket ball in his tenure of office. Until this season, Central's teams were yearly the sensations of the Penn tourney, the Eastern schoolboy classic of that sport, having in their four appearances won the event once, finished runners-up on two occasions and semifinalists once, aside from their local triumphs in the interhigh series.

Ahearn's Teams Hard to Beat When Fortunes Are Good

Ahearn's football teams have tied for the title twice with Tech and are always a tough team to bet when Ahearn has a fair break with material and scholastic troubles. Though Western hasn't shared any baseball titles of late, the team usually has quite a say in determining the title-holder in this sport which Eastern seems to have dominated for several seasons.

Lynn Woodworth has served for the last five years at Business, coaching all sports engaged in by the Stenographers. Knowing the handicaps in the athletic activities there, one must admit that Woodworth has done a good job.

Thus, we see that despite an occasional turnover in the personnel of the coaches in local high school circles, there are some veterans who have spent many seasons tutoring the athletic groups, with no little success.

Fame of Washington Youths On Hilltop Teams Revived

FOR the first time in several years Washington boys are coming to the front in athletics at Georgetown University, and this spring more than ordinary interest should be centered by Capital fans on the doings of Hilltop teams, because of the presence in the Blue and Gray line-ups of youths who learned their sports fundamentals in local high schools.

In the past and up to 1925, Washington high school products consistently occupied the limelight in things athletic at Georgetown. During that period the success of local athletes there was almost as marked as is the case now with Washington boys at Maryland University.

The presence of Walter Morris and Johnny Bozek on the baseball team and "Kip" Callan on the tennis team at Georgetown this spring should increase the feeling of civic pride here in these two Hilltop teams. Besides the three players mentioned, all of whom are varsity performers, there are Tom Fitzgerald and Buck De Boskey, also local lads, who are bidding for but as yet have not won prominence.

Morris and Bozek Certain Fixtures in Infield.

There is little doubt that Morris will play third base and Bozek first base on the varsity nine, while Callan is a fixture on the net squad. Morris and Callan graduated from St. John's, while Bozek matriculated from Gonzaga. Fitzgerald, who seeks an infield berth, also wore the colors of Gonzaga as a schoolboy, and De Boskey, an outfielder, got his secondary school education at Central.

Close observers are predicting fine careers for Morris and Bozek in college baseball. Judging from what they accomplished as scholastics, this should come true. Morris already is a finished fielder and has only to improve his batting to blossom into a real star.

Bozek owns a reputation as an able hitter, while he also is touted as a clever base runner. He has yet to prove his standing as a defensive player however.

Callan, among others, is counted on to give Georgetown an exceptionally strong tennis team. He is a veteran with the racket and had mastered the fine points of the game early in his high school life.

Dating back over fifteen years, many of the athletic honors at the hilltop have been taken by Washington natives. Especially has this been true in track and field. The Capital representatives shared generously in the award of captaincies in addition to receiving much attention as stars. Although Georgetown drew most of its students from other cities, it was said that the percentage of Washington athletes who made good was greatest.

Capital Natives Gained Fame On Hilltop in Past Years.

It will be recalled that Marshall Lowe, a graduate of Central High, led the Blue and Gray cinder path squad one year and was a scintillating high jumper. He accomplished what was considered remarkable then by jumping 6 feet 2 and 3¼. At about the same time Billy Martin, who later became a major league baseball star, was an outstanding member of the Hoya diamond and gridiron teams.

Cy McDonald, Nubby Jones, Harry Wyedman, Bill Gates, Monroe Sheehan, Dorsey Griffith, Harry Robertson, Johnny Campbell, Joe Marr, Bernie McCarty, Inky Davis, Charley Dugan, Fred Stohlman and Johnny Holden are all names familiar to followers of local college athletics for the last two decades. Holden, last mentioned, was a member of the record-smashing Georgetown two-mile relay team of 1925, which established an intercollegiate record of 7 minutes 41 3-5 seconds, which since has withstood all assaults.

"Cy" McDonald, Central Product, Won Renown at First Base.

McDonald, a Central product, was one of the best college first basemen of his day. The story still sticks that Cy, in a varsity game, made a putout by tossing his glove ten feet in the air to spear a line drive, catching the glove with the ball in it on its descent.

Central has contributed most of the Washington High School athletes to Georgetown. Holden, Marr and Gates, besides those already named, were prominent. Jones and Griffith stood out in the group that matriculated from Western High. Sheehan, a winning half-miler, graduated from Tech. Gonzaga, Georgetown Prep and Business also saw many of their stalwarts advance during Georgetown careers.

KEENEY PARK ENTRIES.

FIRST RACE—Four furlongs; purse, $800; for 2-year-olds.

1	Dunlitta	110	5	Catados	112
2	Lightfoot Don	113	6	Gotta Go Now	110
3	Notus	110	7	Portsur	110
4	Andra	112			

SECOND RACE—Six furlongs; purse, $800, claiming; for 4-year-olds and upward.

1	Red C. Princess	107	7	*Pat. McDonald	102
2	*Lady Loose	102	8	John Campbell	112
3	Complication	115	9	Woodmont	112
4	*Walpole	107	10	Black Elm	112
5	Last Cent	112	11	*Waffles	107
6	*Timekeeper	107	12	*Lorelei	102
	Also eligible—				
13	Rendezvous	112	16	Tea Ball	112
14	*Phillip's First	105	17	Red Scot	112
15	Hailstorm	112	18	*Friend	107

THIRD RACE—Five and one-half furlongs; purse, $800; claiming; for 4-year-olds and upward.

1	Supersede	112	6	*Ranch Lass	98
2	*Coloratura	98	7	Miracle	112
3	*Maximus	105	8	*Dolly S.	98
4	*The Runt	107	9	*Lady McNeill	102
5	*Tommy Foster	107			

FOURTH RACE—One and one-sixteneth miles; purse, $800; claiming; for 3-year-olds and upward.

1	Festival	116	5	*McCulloch	106
2	Euphrates	119	6	*Saint's Fancy	92
3	*Spanish Aster	101	7	Lucky Play	119
4	*Lafter	98			

FIFTH RACE—Five and one-half furlongs; purse, $1,200; the Seminola; for 3-year-olds and upward.

1	Blandris	96	4	Amer. Thunder	105
2	William P.	110	5	Listerine	109
3	Queen Towton	115	6	Begin Over	101

SIXTH RACE—One and one-sixteenth miles; purse, $800; claiming; for 4-year-olds and upward.

1	*Judge Caverly	104	4	Shep of the Hills	109
2	*Erin Go Bragh	109	5	*Manuelita	104
3	Queenston	107	6	*Vie	99

*Apprentice allowance claimed.
Weather, clear; track, fast.

CAPITAL GOLF BODY NAMES BEAMAN

Schedule of Tourneys Revised; Title Meet at Congressional.

By HENRY LITCHFIELD WEST.

WITH all the local golf clubs represented except Beaver Dam and Burning Tree, the annual meeting of the District of Columbia Golf Association was held last night at the Racquet Club. Officers were elected, the schedule of tournaments announced and the revised constitution of the association was adopted.

Some of the delegates questioned whether one of the local clubs now in the association could continue its membership, inasmuch as it was suggested that its activities were conducted for gain. It was decided, however, that the executive committee had ample power to inquire into the facts and could recommend the suspension or expulsion of the club if it violated the eligibility clause of the constitution.

Tourney Schedule Is Revised; Championship at Congressional.

The arrangement of the tournament schedule disclosed the fact that all the clubs, with the exception of Columbia, favored Friday as the closing day of the invitation events, thus leaving the courses open to the members on Saturday. As finally agreed upon, the revised schedule is as follows:

April 30-May 3—Washington Golf and Country.
May 7-10—Town and Country.
May 15-17—Chevy Chase.
May 21-24—Indian Spring.
June 4-7—Middle Atlantic Golf Association.
June 12-15—Columbia.
June 25-28—Congressional.
September 4—District Junior championship.
September 18-21—Bannockburn.
September 25-26—District amateur championship.
October 2-5—Manor.

Guy Mason, on behalf of the Congressional Club, offered the course of that club for the District amateur championship and the offer was unanimously accepted. The District junior championship will be played on the course of the Town and Country Club.

Middleton Beaman, Bannockburn, Is Elected President.

Middleton Beaman, president of the Bannockburn Club, was elected president of the association, with Dr. Bruce L. Taylor, Congressional, first vice president and D. L. Thomson, Manor, second vice president. Dr. W. C. Barr, Columbia, who for many years has efficiently served as secretary-treasurer, was reelected.

The executive committee, increased under the amended constitution to seven members, will consist of the four officers; C. Chester Caywood, the retiring president; Albert E. Steinem, Town and Country and George P. James, Columbia. During the session a series of resolutions regretting the death of the late Morven Thompson, former president of the association, were adopted.

Representatives of the club in attendance were as follows: Argyle, P. W. LeDuc and W. A. Taylor; Bannockburn, Middleton Beaman, and Dr. T. J. W. Brown; Chevy Chase, Robert Stead, jr.; Columbia, George P. James and G. H. Chasmar; Congressional, Guy Mason and Dr. B. L. Taylor; Indian Spring, Homer S. Pope and Perry B. Hoover; Manor, Ray F. Garrity and D. L. Thomson; Town and Country, Morris Simon, William Ilich and A. E. Steinem; War College, Col. H. T. Bull; Washington Golf and Country, Dr. J. T. McClenahan, Ernest J. Swift and Ray Morman.

Central Natators Get Letters; Season Ended

With the close of the tank season last Saturday, thirteen natators were awarded letters for swimming at Central by Coach Brunner yesterday. The Mount Pleasanters enjoyed one of their best seasons in several years.

Those receiving "Cs" were Capt. William King, Joe Lyman, Edward Hickey, Max Rote, John Mayhew, Robert Varela, "Bud" Gordon, Roy Bodine, Roger Leverton, Alex Stewart, Charles Squire, Steve Thomas and Elwood Sager.

Central ended its season Saturday by competing in the national individual interscholastic championships at Yale in New Haven, finishing second.

CLARK GRIFFITHS CANCEL.

The Clark Griffith Insects are forced to cancel their game with the Ambassadors on Friday because of the South Atlantic tournament.

JEFFERSON PARK ENTRIES.

FIRST RACE—Six furlongs; purse, $1,000; claiming; for 3-year-olds and upward, maidens.

1	*Latch Key	106	7	*Evergr'n Queen	102
2	*Warbler	102	8	*Moon Phase	109
3	Sekao	107	9	*When in Rome	107
4	Miss Brownell	107	10	*Kilby	107
5	Whipcracker	112	11	*Clyde C.	107
6	*Juicy	102	12	Miss Pink	107
	Also eligible—				
13	*Eager Play	107	16	*Baronia	102
14	*San Antonio	107	17	Jim McMahon	112
15	Major W.	112	18	*Bunting Maid	107

SECOND RACE—Six furlongs; purse, $1,000; claiming; for 3-year-olds and upward.

1	*Veneita M.	103	7	Rosa Sweep	106
2	Bless Her Heart	106	8	*Plessy Hare	102
3	*Selma O'Neal	107	9	*Love Letter	104
4	Glory B.	106	10	Nae Breeks	111
5	*Chicola	107	11	*Jean Navelle	109
6	Parachute	109	12	Estelle Marie	108
	Also eligible—				
13	Joe Engel	117	16	*Volsel	106
14	*Garrison	109	17	Catherine S.	111
15	*Brushing	111	18	Curdle	111

THIRD RACE—Six furlongs; purse, $1,000; claiming; for 4-year-olds and upward.

1	*Hypnotism	110	7	John Speed	117
2	*Voshell	104	8	Ender	109
3	*Dumpy	104	9	Downcast	112
4	Black Flyer	109	10	*Salona	111
5	North American	113	11	*Orestes II	106
6	*R'way Princess	99	12	*Bocaratone	111
	Also eligible—				
13	Rejoice	106	15	*Jim Bean	112
14	*Harass	111			

FOURTH RACE—Six furlongs; purse, $1,000; the Elysian Fields; for 3-year-olds and upward.

1	Charmarten	106	4	Marshal Ney	112
2	Hot Time	110	5	Agitator	103
3	Lynnhaven	95	6	Gold Bet	106

FIFTH RACE—One and one-sixteenth miles; purse, $1,000; claiming; for 3-year-olds and upward.

1	*Cruelty	109	4	*Marlboro	113
2	Roodles	102	5	*Aviator	105
3	*George DeMar	107	6	*Polvo	105

SIXTH RACE—One mile and one furlong; purse, $1,000; claiming; for 4-year-olds and upward.

1	Little Marie	106	7	*Grand King	113
2	*Cassie	104	8	*Jake	106
3	*Clearing House	110	9	*Old Kid	106
4	*Mme. Emelie	101	10	Coppershine	116
5	Perseth	111	11	*Arabian	106
6	Forehead	106	12	Fenlight	109
	Also eligible—				
13	*Try Again	109	15	Salutation	111
14	Lady Basil	109			

SEVENTH RACE—One mile and one furlong; purse, $1,000; claiming; for 4-year-olds and upward.

1	Miss Meise	106	7	Honeyfish	111
2	*Edward Grey	109	8	*Kajaba	111
3	*West Wind	106	9	*Pollywog	110
4	*North Breeze	106	10	*Saucy Sue	106
5	Queen Royal	106	11	*Cap. Applejack	106
6	*Seth's Premium	101	12	*Blk. on White	108
	Also eligible—				
13	Twinkle Star	101	15	*Letter Six	109
14	*Less K.	109	16	Sandy Lady	110

*Apprentice allowance claimed.
Weather, clear; track, fast.

This week's UNITED FEATURE

NOT only are more and more successful men today smoking cigars, but more and more choose to get their favorite cigar at United. The new year started with a 20% increase in our cigar business. The reason? Nationally advertised cigars in their best condition! So we're featuring two favorites this week—Marie Antoinette and Girard cigars. Get yours today at the United nearest you.

MARIE ANTOINETTE
The Cigar That's Mild Enough For Men Who Love A Superior Quality Smoke

GIRARD CIGARS
Good To The Last Inch

This Week At All
UNITED CIGAR STORES
and WHELAN DRUG STORES
Watch for Next Week's United Feature
CIGARS

HAWKINS NASH
"Conveniently Located on 14th Street"
1529 14th St. N.W. Dec. 3320

LOCAL A. A. U. CHIEFS CLEAR PROTESTED BASKETERS

Banta, Krumm Macdonald Approved

Violations of Amateur Rules Not Regarded Serious.

Played With Pros, Is Charge of Potomac Boat Club.

WASHINGTON officials of the South Atlantic Amateur Athletic Union yesterday refused to disqualify three outstanding basket ball players in amateur ranks of the District after considering protests entered by the Potomac Boat Club a few hours before the players involved were to compete in the tournament games last night.

Ernest L. Spitzer, A. A. U. commissioner for Washington, and A. Earl Weeks, of the South Atlantic eligibility committee, ruled that Alfred Macdonald and William Banta, of the United Typewriter Grays, defending champions in the unlimited class, and Harold Krumm, of the Comets, would be permitted to play in the tournament conducted by The Washington Post despite the admission of minor infractions of the amateur code.

The Potomac Boat Club, a contender for unlimited honors charged that Banta, Macdonald and Krumm had violated the A. A. U. rules by playing against and with unregistered A. A. U. teams and by playing in company with recognized professional players.

Tardiness in Filing Protest Considered by Officials.

The tardiness of the Potomac Boat Club in registering the protest reacted in the favor of the accused players, a statement issued by Mr. Spitzer and Mr. Weeks declared. The good faith shown by the players since being warned of the violations also was taken into consideration by the officials whose statement follows:

The committee summoned Mr. Fones, the manager of the Typewriter Grays, and, after a thorough hearing, decided that the infractions of the rules were not serious enough to disqualify the team or any of its members. Particularly in view of the fact that the Typewriter Grays, refused to play a scheduled game with the Skinker Team after its attention was called to the fact that the latter team was a professional team. This refusal constituted, in the opinion of the committee an act of good faith and an indication of their desire to maintain its amateur standing.

"One of the controlling elements in reaching this decision was the fact that although the complete list of competitors was printed in The Washington Post on March 4 two weeks had elapsed before the committee received alleged proof of charges. The committee did not feel that it would act to the best interests of amateur athletics in the District to upset the splendid and minute work of organization accomplished by The Post at this late day, when the charges, even if proven, were errors of judgment rather than an unwillingness to comply with amateur rules."

LEAD OFF FIRST BASE IS TAUGHT BY MILAN

CONTINUED FROM PAGE 17.

Buddie Myer, Sammy West, Jack Hayes and Red Barnes.

Milan spent much of his time convincing his class that they could take a lead of at least three full steps off first with safety, and he had "Uncle Nick" Altrock and Al Schacht in the box trying to pick them off to prove his point. Milan's lecture was quite logical. "If you can't get away fast you'll be caught at second," he said "so you might just as well be picked off first trying give yourself a chance. Study the pitcher's form and get the jump on him or you will never make it except by accident."

All were proficient in a return hook slide from a three-step lead by the time the lesson ended. The other "chapters" of the "book" will be learned daily from now on, Milan promising that by the time the Nats return to Washington they will be a constant threat on the bases.

Johnson Orders Day of Rest For Hard Workers.

"Take the lead even if you have no idea of stealing," Milan told his charges, "for this not only upsets the pitcher and catcher, but keeps the whole opposing infield looking for you to make the break and gives your own club a distinct advantage."

Two Pitchers to a Game Against Reds Is Johnson's Plan.

The Nationals play their next game at Clearwater Thursday, when they tackle the Brooklyn Robins. Johnson has named Lloyd Brown, Jim Weaver and Archie Campbell as his flingers. Goose Goslin will make his 1929 competitive debut in this contest.

Friday will be an idle day and from then on it will be simply one game after another for the Capital City Team.

The Cincinnati Reds will be here next Saturday and Sunday. Johnson is considering using only two flingers in Friday's game and continuing this plan throughout the remainder of the exhibition season.

New York scribes have been trying to put over a trade which would give the Yankees Catcher Bennie Tate in exchange for Outfielder Sam Byrd. Griffith and Johnson both declare that they have never either discussed or considered such a deal.

Almost the Naked Truth

By JAMES S. COLLINS

CONTINUED FROM PAGE 17.

ident Lynch to relent and lift Magee's suspension.

Because of his reputation as an umpire baiter and because his last engagement as a player was terminated by the Milwaukee club for violations of training rules, President Heydler's appointment of Magee as an umpire surprised baseball men, but his work with the indicator vindicated Heydler's judgment. No player could put anything over on Umpire Magee. He was wise to all the tricks of umpire baiting, having pulled them all himself.

Jimmie's Newsstand
504½ 9th St.
Under New Management
Full and Complete Line of All
Racing Papers—Scratch Sheets
Your Business Will Be Appreciated.

South Atlantic Tournament Favorites Survive Battles

CONTINUED FROM PAGE 17.

was the individual star for the Noel House. This player rang up six field goals and a foul shot for 13 points.

Griffiths.	G	FG	P	Noel House.	G	FG	P
Hunter, lf	7	1	15	Stults, lf	6	1	13
Kemp, rf	3	3	9	Regan, lg	0	0	0
Marshall, rf	0	0	0	Wahler, rf	0	0	0
Robey, c	2	1	5	Panetta, rf	0	0	0
Lessner, lg	2	0	4	Waters, c	3	1	7
Lambert, lg	0	0	0	Cassidy, c	0	0	0
Beggett, rg	2	2	6	Lyons, lg	1	1	3
White, rg	0	0	0	Payne, rg	1	0	2
Totals	16	7	39	Totals	11	3	25

Referee—Ford.

Kanawhas Reach Third Round, Eliminating Rockville.

The Kanawhas advanced to the third round by defeating the Rockville High Five, 47 to 27, in the 130-pound division. The game marked Rockville's debut in the tourney.

The play of Ben Polinger, Roger Leverton and Joe Rod featured for the Kanawhas. Polinger and Leverton scored the bulk of the points, while Rod fed the ball to both players. Polinger counted nine baskets for 18 points, while Leverton collected six fielders and three foul tosses for 15 points.

Dawson and Gandy were best for Rockville. Dawson hit the rims for five baskets and two foul shots for 12 points, while Gandy totaled 9.

The Kanawhas got off far in front in the first quarter to lead 8 to 1, but were pressed by the Rockvilles in the second quarter and led only by 11 to 7 at the half. After the intermission, however, they had an easy time of it.

Kanawhas.	G	FG	P	Rockville.	G	FG	P
Jeweler, lf	3	1	7	Dawson, lf	5	2	12
Polinger, rf	9	0	18	Thomas, rf	0	0	0
R.Leverton, c	6	3	15	Cuff, rf	0	0	0
F.Leverton, lg	0	0	0	Gandy, c	4	1	9
Scheer, lg	1	0	2	Boulc, lg	0	1	1
Rod, rg	2	1	5	Taylor, rg	2	1	5
				Marshall, rg	0	0	0
Totals	21	5	47	Totals	11	5	27

Referee—Ford.

Barry Features as French Co. Triumphs Over St. Martins.

In a 145-pound encounter the Howard A. French Co. eliminated its bitter rival, the St. Martin's Cardinals, 38 to 28, to advance to the second round. The game was much closer than the score indicates the Frenchs drawing away only in the last quarter. During the first three quarters play was of the nip-and-tuck variety with the Frenchs ahead only 20 to 19 at the half.

Barry's play featured the French's attack in the final quarter, while Gubisch's accurate eye aided. Gubisch rimmed six foul goals in six attempts. Webb and Anderson also played well.

For the St. Martins the two Ryan brothers, Max and Neil, were outstanding, while Keefer, the Dick Keefer of Business High School fame, made himself prominent always.

French A. C.	G	FG	P	St. M. Cards.	G	FG	P
Keppel, lf	2	3	7	Keefer, lf	2	1	5
Barry, rf	4	3	11	Max Ryan, rf	4	5	13
Gubisch, c	2	6	10	Denney, c	0	0	0
Anderson, lg	2	1	5	Warren, c	0	0	0
Clark, lg	0	0	0	Dolan, lg	1	1	3
Webb, rg	2	1	5	Neil Ryan, lg	0	0	0
Mallinoff, rg	0	0	0	Mealy, rg	3	0	6
Totals	12	14	38	Totals	10	8	28

Referee—O. Mitchell.

Roxies, Outweighted, Bow to J. C. C. Girls, 38 to 9.

The Roxie Gang were no match for the Jewish Community Center Sextet and were defeated, 38 to 9, in a girls' senior match. The vanquished club was outclassed, outgeneraled and outweighed, the latter fact having the strongest bearing on the final result.

Miss Eva Fishman, of the Community Center Team, featured with her uncanny ability to cage the ball from all angles, even when she was apparently completely guarded. Teresa Breen and Frances Kessler were the Roxie stars.

It was the Jewish Community Center Team's first appearance in the girls' tourney and many of the fans who had selected the Eagles because of their decisive victory over the Capital A. C. to win the final honors were of a different opinion after last night's contest. In one respect the Center Team surpassed the showing of the Eagles and that was in its passing game. The Basketeers also are to be reckoned with. The latter team scored an impressive victory over the Als last Friday.

Roxie A. C.	G	FG	P	J. C. C.	G	FG	P
Kessler, lf	1	3	5	Teplitz, lf	2	0	4
C.Breen, rf	2	0	4	Shapiro, lf	1	0	2
Oliver, rf	0	0	0	Fishman, rf	15	2	32
Lilly, c	0	0	0	Weinberg, c	0	0	0
H.Breen, sc	0	0	0	Shopnos, sc	0	0	0
T.Breen, lg	0	0	0	Banner, sc	0	0	0
O'Connor, lg	0	0	0	Greenberg, lg	0	0	0
Kelso, rg	0	0	0	Kronman, rg	0	0	0
Totals	3	3	9	Totals	18	2	38

Referee—Miss Whiting.

Grays Score, Following Up Long Range Attack.

Before the largest crowd of the tournament games to date the United Typewriter Grays defeated the Comet A. C., 42 to 22, to advance to the third round.

The Grays inaugurated a new system in scoring last night which proved very effective as well as surprising. Instead of passing the ball around and working it under the basket to score, as has always been the case before, the players shot from long range and made good their "follow-ups" to count.

Buscher and Banta especially featured this style of play, and it was their combined work which enabled the Grays to get off to their usual lead.

"Dutch" Krumm kept the Comets in the running for a time during the early part by inserting a pair of baskets, while Moeller's floor work was out of the ordinary. Krumm, incidentally, played despite an infected elbow which he had wrapped carefully. At half time the Grays led, 23 to 10.

Comets.	G	FG	P	United Grays.	G	FG	P
Marstella, lf	2	0	4	Peck, lf	2	6	10
Moeller, lf	1	0	2	Gordon, lf	1	0	2
Woodward, rf	2	3	7	Colley, rf	0	1	1
Allshouse, c	0	1	1	Macdonald, rf	2	1	5
Brennan, lg	1	1	3	Forney, c	2	0	4
Krumm, rg	2	1	5	Buscher, lg	6	2	14
				Banta, rg	3	0	6
				Fones, rg	0	0	0
Totals	8	6	22	Totals	16	10	42

Referee—O. Mitchell.

Potomac Boat Club Wins From Company E Five.

The Potomac Boat Club was given stiffer opposition by the Company E five than the score of 34-24 indicates. The Guards with Tom Sawyer as their chief threat, battled the Boatman on virtually even terms for two of the four periods. It was the domination of the second and third quarters by the Potomac that decided the issue.

Company E was ahead, 6 to 4, at the end of the first quarter but was trailing by nine points at the half and fifteen at the end of the third period.

The Boatmen exhibited their usual close guarding throughout the game and had a scoring threat in every position. Xanton led the Guards in field goals but it was the all-round play of Sawyer which stood out. Smith and Lilly tied for scoring honors on the Potomacs, each contributing four field goals.

Co. E.	G	FG	P	Potomac B. C.	G	FG	P
Glascock, lf	1	3	5	Aman, lf	1	0	2
Sawyer, rf	2	2	6	Smith, lf	4	0	8
Clifford, c	2	0	4	Lilly, rf	4	0	8
Brown, c	0	1	1	Rabbaugh, rf	3	0	6
Xanton, lg	3	0	6	Timmons, c	1	0	2
Terneak, rg	0	2	2	Adkins, lg	0	0	0
				Weller, lg	2	2	6
				Canavin, rg	0	2	2
Totals	8	8	24	Totals	15	4	34

Referee—Orrel Mitchell.

SENECA NINE TO MEET.

The Seneca A. C. Nine will hold a special meeting for baseball on Thursday night at the home of the manager at 9 o'clock. Only those of the regular team are asked to attend. The Senecas will be managed by W. R. Rade, of the Independent Oil Co., this year. A game with a nine in West Virginia is the feature contest of the season to date.

SOUTH ATLANTIC TOURNAMENT PROGRAM

Place—George Washington University Gymnasium, 2010 H street northwest.

TONIGHT.

115-pound class—Aztecs vs. Jewish Community Center, 5 o'clock.

100-pound class—Y. M. C. A. Aztecs vs. Jewish Community Center, 6 o'clock.

130-pound class—Westerns vs. Curtain Wonders, 7 o'clock.

Unlimited class—Winner United Typewriter Gray-Comets game vs. winner Potomac Boat Club-Company E game, 8 o'clock.

145-pound class—Brentwood Hawks vs. Jewish Community Center, 9 o'clock.

Unlimited class—Jewish Community Center vs. Company F, Hyattsville Guards, 10 o'clock.

TOMORROW NIGHT.

130 pound class—Noel House vs. St. Thomas, 5 o'clock.

130 pound class—Jewish Community Center vs. Boys Club Standards, 6 o'clock.

145 pound class—Stewart Brothers vs. Calvary Reds, 7 o'clock.

Girls senior class—Jewish Community Center vs. Gypsies, 8 o'clock.

Unlimited class—Quantico Marines vs. Woltz Photographers, 9 o'clock.

145 pound class—St. Peter's vs. Crescents, 10 o'clock.

THURSDAY NIGHT.

100-pound class—Arcadian-Frenchys vs. Clark Griffiths, 5 o'clock.

145-pound class—Winner Brentwood Hawks-J. C. C. game vs. Kendalls, 6 o'clock.

130-pound class—Kanawhas vs. Griffith-Perry Cardinals, 7 o'clock.

Girls junior class—Columbia vs. Hyattsville High, 8 o'clock.

Unlimited class—St. Mary's Celtics vs. Kennedy Red Stars, 9 o'clock.

145-pound class—French Co. vs. Peerless A. C., 10 o'clock.

Slicer, Capital Pinman, Is Second at Richmond

Special to The Washington Post.

Richmond, Va., March 18.—Robert Slicer, of King Pin Team No. 2, Washington, tonight gained second place in the singles event in the national duckpin bowling tournament in progress here, spilling 386 pins. "Bozo" Bitnyac, of Pittsburgh, is leading with a 411 set. Slicer's 1,063 total gives him second place to date in all events. Anthony Noppinger, of Baltimore, scored a 1,067 total today. The Patterson All-Stars, of which he is a member, went into first place with a 1,715 total.

King Pin Team encountered numerous splits and scored only 1,596. Scores of Washington players today follow:

KING PIN, NO. 2.

Slicer	92	133	126	351
Archer	100	98	114	312
Barnes	129	108	106	343
Hobbs	104	97	95	296
McCurdy	92	87	115	294
Totals	517	523	556	1,596

DOUBLES.

Slicer	109	88	129—326
Barnes	91	123	91—305—631
Archer	91	123	91—305
McCurdy	113	107	98—318—618

SINGLES.

Slicer	125	129	132—386
Archer	101	120	110—331
Barnes	93	103	118—314
McCurdy	117	110	112—330

Hefflefinger's 606 Set Tops Newspaper Scores

Phil Hefflefinger dropped 606 pins last night to contribute the most sensational bit of bowling in the newspaper men's duckpin tournament at King Pin, No. 1. But six survivors remain in both the championship and consolation flights.

Johnny Baum, defending champion, just managed to remain in the race. Dave McCarty, one of the strongest favorites, was eliminated.

The scores follow:

J. P. Hill lad The Post led the consolation contestants with a 576 set. He and Robert H. Rebholz each recorded a 141 game in the consolation flight and Hefflefinger had a 151 count in the championship flight.

CHAMPIONSHIP FLIGHT.

Survivors.

Hefflefinger	94	151	124	121	116—606
Lawrence	114	113	117	145	90—579
Beatty	119	111	114	104	122—570
Bergling	126	110	99	93	125—553
Malcolm	117	106	108	115	97—543
Baum	97	96	113	103	117—526

Eliminated.

Miles	89	104	105	129	92—519
Collier	108	128	94	86	96—512
Quinn	105	87	109	105	104—510
Holbrook	89	97	100	108	106—500
McCarty	107	104	104	85	98—498
Money	93	107	102	88	78—468

CONSOLATION FLIGHT.

Survivors.

Hill	98	104	141	107	128—576
Rebholtz	122	93	141	99	89—544
Bush	108	121	110	105	97—541
Cole	96	98	122	101	102—519
Jergens	107	102	104	96	107—516
Lawrence	92	108	104	100	93—497

Eliminated.

Smith	124	86	103	88	94—495
Main	90	103	107	103	90—493
Butler	85	90	125	100	89—489
Ralston	83	108	89	105	95—480
Cudmore	89	111	104	92	84—480

SONNENBERG BEATS M'CARTHY EASILY

CONTINUED FROM PAGE 17.

for previously the preliminary wrestlers staged three rousing exhibitions. The best of them, and more exciting than the main bout, was the clash between "Rough House" Nelson, of Rochester, N. Y., and "Bull" Ricco, of Jersey City.

Joe Turner Is Outsmarted By Woods in Preliminary.

Nelson's rough tactics earned him the complete animosity of the crowd and his adversary, but he pinned Ricco with a top scissors and body weight in 12 minutes 30 seconds.

Joe Turner, old favorite of local fans, lost to Norman Woods, Southern middleweight champion, in a bout limited to 30 minutes. Woods, one of the smartest exponents of the ancient Greek pastime, threw Turner with a head lock in 19 minutes 20 seconds, and held his own throughout the remainder of the time.

Buddy Litchfield defeated Ray Augusterfer with an arm and body scissors in 10:30 after a lively session staged as the opener.

COLUMBIAN SIX SCORES.

The Columbia Sextet defeated the Epiphany Girls last night in a 24-to-18 game in the Hine Junior High School Gymnasium. The Columbians used many reserve players after tucking the game safely away in the first half. Mills, Collins and McChesney played well. Swight, Evans and McIntosh were impressive for Epiphany.

Columbians.	G	FG	P	Epiphany.	G	FG	P
O'Lone, lf	8	0	16	Dwight, lf	6	1	13
Daly, lf	0	0	0	Evans, rf	2	1	5
Boyle, rf	2	4	8	McIntosh, c	0	0	0
Fox, rf	0	0	0	Allan, sc	0	0	0
McNamara, c	0	0	0	Winbush, sc	0	0	0
Boyland, sc	0	0	0	Beall, lg	0	0	0
Mills, sc	0	0	0	Keith, rg	0	0	0
Earley, sc	0	0	0				
Jones, lg	0	0	0				
Collins, rg	0	0	0				
McChesney, rg	0	0	0				
Totals	10	4	24	Totals	8	2	18

JEWISH RING TEAM WINS BY 3 TO 2

Goldman's Triumph Is Decisive in Bouts With K. of C.

KNIGHTS OF COLUMBUS boxers made a valiant but futile bid last night to mar the undefeated record of the Jewish Community Center Team, the boys from the Sixteenth street club carrying off the honors by three bouts to two, before a capacity audience in Carroll Hall.

Seven bouts were fought but only five counted in the scoring, and the team decision did not rest with the Hebrew lads until the final bout of the night when Sam Goldman won the decision of the judges from McArdle. Even in this bout, the honors were equally distributed in the first two rounds, but Goldman won the third round by a clear margin.

Casey fighters won both of the nonscoring bouts, Billie Goodrich winning a decision from Anthony Draine in the 90-pound class, and Barry outpointed Gus Mirman of the Center in the welterweight division. Barry's victory was not counted because he was below the age limit of 17, the bout being staged merely as an exhibition.

Mike Tardugno Beats Barber In Extra-Round Battle.

The Tardugno brothers of the Jewish outfit put on only one-half of their act. Mike, a featherweight, fought and defeated Nevin Barber by decision in 4 rounds, but brother Angie scheduled bantamweight bout with Humphrey Decola did not materialize owing to an injury to the latter in a baseball game yesterday afternoon.

Mike Tardugno had to step fast all the way to earn the judges' favor over his younger and less experienced rival. Barber mixed it willingly with him during the three regulation rounds but wilted in the fourth and deciding stanza.

Jocko Miller, of the winning team, scored a one-round knockout over Hugh Beckett in the 145-pound bout. Beckett's jaw collided with one of Miller's lightning thrusts and the Casey boxer collapsed.

A knockout of the technical variety went to the Caseys in the 140-pound class when Leo Coveleskie pounded Seymour Kritt into a dazed condition in the third round. The summaries:

90 pounds—Goodrich (K. C.) defeated Draine (unattached), decision, 3 rounds.
112 pounds—Harris (K. C.) defeated Nathanson (J. C. C.), decision, 3 rounds.
126 pounds—M. Tardugno (J. C. C.) defeated Barber (K. C.), decision, 4 rounds.
140 pounds—Coveleskie (K. C.) defeated Kritt (J. C. C.), technical knockout, third round.
145 pounds—Miller (J. C. C.) defeated Beckett (K. C.), knockout, first round.
147 pounds—Barry (K. C.) defeated Mirman (J. C. C.), decision, 3 rounds.
160 pounds—Goldman (J. C. C.) defeated McGardle (K. C.), decision, 3 rounds.

CAPITOL SEXTET PLAYS.

The Capital A. C. Sextet engages the Indianhead Six tonight in the Wilson Normal Gymnasium at 8 o'clock. This is a return game, Indianhead having been beaten earlier in the season.

Tomorrow night the American Security & Trust Co. Sextet will be met in the Central High School Gymnasium at 8 o'clock. Dancing will follow this game.

SCORES ON CAPITAL ALLEYS

AUDIT REVIEW LEAGUE.

RAILROAD (479, 501, 485)—Milne, 86, 96, 106; Taylor, 94, 91, 82; Wiley, 99, 117, 119; Horstman, 98, 92, 78; Morris, 102, 105, 100. SM-2 (477, 508, 497)—Diamondstein, 93, 100, 95; Haugen, 95, 81, 102; Jones, 99, 95, 98; Tanner, 91, 116, 89; Bartwell, 96, 104, 107; Handicap, 3, 3, 3.

SM-1 (468, 459, 535)—Nash, 98, 93, 116; McAnallen, 98, 90, 88; Thompson, 89, 95, 97; Mulligan, 73, 87, 111; Hurley, 102, 84, 115; Handicap, 8, 8, 8. B (532, 486, 477)—Thornton, 77, 77, 79; Culligan, 114, 97, 93; Smith, 118, 107, 96; Routen, 93, 91, 108; Kasson, 130, 116, 101.

R-2 (454, 491, 512)—Turner, 99, 97, 94; Leonard, 81, 84, 87; Schroge, 73, 82, 112; Corbly, 93, 114, 106; Eaton, 91, 97, 94; Handicap, 17, 17, 17. D-2 (474, 407, 483)—Hough, 84, 120, 105; Daly, 104, 97, 93; Cafferty, 84, 91, 98; Carnes, 92, 86, 90; Silcox, 110, 103, 97.

D-1 (514, 522, 487)—Link, 87, 128, 100; Roy, 87, 93, 76; Reel, 92, 99, 92; Potthoff, 127, 83, 93; Sweeney, 108, 106, 113; Handicap, 13, 13, 13. G-1 (457, 493, 512)—Pollock, 89, 85, 84; Dils, 80; Dillon, 93, 83, 118; Gelding, 98, 118, 108; Budjako, 97, 112, 112; Brunner, 95, 90.

EXECUTIVES NO. 2 (489, 489, 485)—Lindsey, 105, 96, 106; Luckett, 77, 82, 92; Simpson, 88, 114, 85; Cardwell, 122, 103, 101; Nichols, 97, 94, 102. TIMBER (422, 508, 444)—Kimbell, 88, 102, 86; Ford, 77, 86, 82; Wolfe, 100, 99, 95; Davis, 79, 93, 91; Martin, 87, 122, 94; Handicap, 2, 6, 6.

T-1 (467, 490, 524)—Reed, 82, 113, 96; Hudson, 103, 88, 84; Maxwell, 86, 99, 116; Henry, 88, 88, 125; Neff, 108, 92, 103. X-1 (490, 447, 454)—Robinson, 80, 79, 74; Hill, 100, 85, 91; Hardgrove, 97, 97, 84; Benson, 109, 92, 97; Byrne, 104, 94, 107.

D-3 (526, 483, 487)—Dempsey, 100, 98, 109; Henry, 87, 80, 80; Ryan, 115, 97, 98; Brumbaugh, 106, 107, 98; Longley, 112, 95, 96; Handicap, 6, 6, 6. Q. & M. (462, 500, 536)—Phillips, 103, 87, 128; Duncan, 107, 124, 117; Vinal, 88, 97, 84; Taylor, 99, 88, 108; Williams, 85, 104, 102.

REVIEW NO. 1 (475, 483, 483)—Simcoe, 84, 103, 91; Zimmerman, 83, 79, 81; Joy, 101, 86, 112; Slater, 119, 114, 106; Phelan, 88, 101, 93. G NO. 2 (497, 474, 448)—Holt, 93, 95, 94; Nelson, 81, 92, 87; Howes, 118, 97, 92; Garland, 92, 102, 86; Timpe, 107, 82, 83; Handicap, 6, 6, 6.

TECH. NO. 2 (490, 461, 474)—Osborne, 93, 88, 90; Manuel, 94, 92, 80; Wheeler, 108, 90, 98; Feldt, 88, 80, 101; Burke, 92, 96, 90; Handicap, 15, 15, 15. C-1 (500, 529, 476)—Coulliette, 96, 105, 87; Lewis, 112, 121, 107; Shope, 104, 93, 103; Pheylen, 95, 89, 91; Lucas, 93, 121, 88.

C-2 (465, 495, 490)—Chandler, 83, 96, 97; Cavanaugh, 90, 92, 80; Eversfield, 80, 74, 86; Thompson, 89, 92, 96; Schmehl, 100, 118, 117; Handicap, 23, 23, 23. SA (464, 488, 492)—Shipton, 95, 101, 103; Middlekauff, 108, 107, 114; Orpin, 76, 96, 92; May, 82, 96, 84; Smith, 103, 88, 99.

MASONIC LEAGUE.

PENTALPHA (503, 480, 476)—Myers, 92, 103, 100; Siebert, 110, 98, 96; Mitchell, 85, 86, 89; Brown, 104, 91, 92; Wentz, 112, 82, 99. TAKOMA (484, 505, 495)—Gentuer, 91, 88, 92; Grubb, 84, 79, 83; Dyre, 110, 106, 106; Commings, 106, 97, 99; Guerrier, 91, 133, 113; handicap, 2, 2, 2.

TAKOMA (462, 458, 508)—Gentner, 87, 95, 101; Grubb, 88, 105, 89; Dyre, 87, 82, 97; Commings, 87, 88, 112; Guerrier, 113, 88, 109. JUSTICE (Forfeited).

ST. JOHN'S (533, 550, 529)—Kesley, 101, 144, 110; Silverberg, 96, 116, 111; Berman, 96, 105, 97; Hyde, 134, 104, 106; Robb, 106, 90, 105. LEBANON (473, 505, 468)—Woodford, 82, 100, 94; Bruchie, 92, 103, 94; dummy, 85, 85, 85; Brooks, 109, 108, 93; Newmyer, 105, 109, 102.

HOPE (467, 559, 504)—Handicap, 18, 18, 18; R. Cross, 87, 94, 106; Viehmeyer, 81, 106, 85; Watt, 80, 111, 94; Gould, 108, 109, 88; Lamar, 93, 121, 113. WASHINGTON CENTENNIAL (531, 544, 537)—Ettenger, 122, 92, 100; Falger, 96, 124, 110; Bittenbender, 102, 112, 102; Webb, 91, 112, 114; Burtner, 120, 104, 111.

ACACIA GIRLS LEAGUE.

SECOND FLOOR (395, 416, 382)—J. Reynolds, 79, 84, 87; H. Elliott, 92, 92, 77; Harper, 84, 91, 80; E. May, 79, 69; Dummy, 70, 70, 70, 70. EIGHTH FLOOR (392, 398, 368)—C. Lopish, 76, 68, 78; C. Wilson, 77, 75, 75; R. Newcomer, 81, 107, 75; C. B. Sparks, 89, 78, 72; Dummy, 70, 70, 70.

FOURTH FLOOR (372, 402, 382)—M. Vick, 76, 82, 82; B. Brawton, 79, 83, 78; S. Sibley, 68, 75, 62; G. Speakman, 81, 79, 81; D. Thompson, 68, 83, 80. SEVENTH FLOOR (365, 403, 390)—M. Cronin, 71, 85, 77; G. Moore, 74, 80, 67; B. Hippchin, 88, 86, 89; M. Smith, 67, 73, 74; E. Guilford, 67, 79, 83.

FIFTH FLOOR (379, 392, 446)—Clufreda, 78, 72, 88; Bradley, 72, 76, 77; Stephenson, 65, 69, 89; Sibley, 77, 81, 78; Penton, 87, 94, 114. THIRD FLOOR (375, 406, 399)—Perry, 72, 81, 73; Collins, 61, 84, 67; Burrows, 84, 86, 107; Robertson, 88, 85, 82; Dummy, 70, 70, 70.

NATIONAL CAPITAL LEAGUE.

KING PIN (512, 616, 572)—Weldman, 101, 126, 106; Bilson, 119, 143, 122; Inge, 88, 139, 106; Naples, 102, 111, 112; Campbell, 102, 97, 126. NEW ENGLAND CAFE (523, 566, 581)—Poulos, 106, 95, 128; Leo Chipourous, 90, 104, 114; Louis Chipourous, 118, 144, 120; Fulmer, 100, 107, 106; Pantos, 111, 118, 113.

PLUMBING INDUSTRY LEAGUE.

CUNNINGHAM CO. (493, 484, 542)—Davis, 102, 102, 119; Scheibel, 91, 90, 126; Stecker, 93, 82, 95; Cox, 109, 105, 104; Cort, 97, 105, 98. E. G. SCHAFER CO. (511, 497, 489)—Ozano, 91, 78, 103; Kesicki, 115, 102, 117; Albusson, 104, 111, 94; Kirkpatrick, 89, 84, 83; Sutter, 103, 113, 82; handicap, 9, 9, 10.

STANDARD SAN. MFG. CO. (471, 444, 470)—Fortney, 81, 87, 98; Hannal, 84, 83, 78; Huggins, 111, 70, 103; Dummy, 90, 90, 90; Fisher, 81, 88, 73; handicap, 24, 24, 24. MFG. ESSP. (492, 515, 480)—Healy, 121, 109, 91; Babbington, 75, 98, 98; Walker, 91, 120, 100; Haney, 86, 87, 90; Steltzer, 109, 101, 110.

MASTER PLUMBERS NO. 1 (525, 509, 544)—Flood, 85, 93, 108; Clark, 111, 96, 125; Williams, 98, 87, 91; McCarthy, 119, 109, 107; McGolrick, 112, 124, 113. ED. MORRIS CO. (513, 482, 504)—Law, 92, 80, 84; Taner, 103, 89, 90; Jenkins, 102, 108, 100; Butler, 89, 86, 101; Smith, 102, 114, 104; handicap, 25, 25, 25.

NOLAND CO. (436, 485, 464)—Nurney, 88, 90, 97; Erdman, 84, 87, 81; Ward, 84, 108, 82; Clemons, 83, 96, 106; Stuart, 78, 85, 89; handicap, 19, 19, 19. CRANE CO. (513, 528, 494)—Shepard, 94, 129, 83; Scannell, 94, 105, 104; Haddock, 100, 85, 100; Driver, 19, 90, 93; Bailey, 106, 126, 114.

MOUNT PLEASANT NO. 2 (518, 474, 469)—DeLauder, 100, 91, 88; E. Rabbitt, 103, 93, 82; Fisher, 107, 120, 103; Adamson, 115, 87, 103; C. E. Rabbitt, 93, 83, 93. O'HANLON CO. (502, 477, 570)—Pietela, 100, 102, 153; Smith, 97, 82, 77; Roche, 79, 85, 106; Henderson, 101, 97, 110; Arey, 121, 107, 113; handicap, 4, 4, 4.

WESTERN UNION LADIES LEAGUE.

AUTOMATIC NO. 2 (365, 397, 395)—Harty, 75, 79, 78; Williams, 67, 97, 73; Cannon, 73, 71, 94; dummy, 70, 70, 70; Sanderson, 100, 80, 80. BRANCH OFFICE (445, 416, 412)—Hefelfinger, 91, 77, 73; Vetella, 68, 82, 77; Michael, 88, 85, 79; I. Williams, 95, 81, 106; Weaver, 87, 75, 81.

ACCOUNTING (408, 401, 429)—Flinn, 74, 67, 66; Sauter, 68, 84, 81; O'Brien, 94, 70, 83; Hennis, 96, 94, 86; Fling, 78, 86, 113. INDEPENDENTS (423, 398, 314)—Wilson, 78, 80, 72; Raba, 80, 76, 68; Anthony, 73, 67, 77; Billheimer, 67, 80, 72; McDuffie, 80, 70; handicap, 25, 25, 25.

B. Y. P. U. MEN'S LEAGUE.

FIRST (452, 469, 442)—Handicap, 9, 9, 8; Wilson, 98, 117, 107; dummy, 80, 80; Strange, 79; dummy, 80, 80, 80; Sims, 97, 84, 82; Siegrist, 88, 99, 86. KENDALL NO. 1 (465, 545, 443)—Greer, 87, 119, 90; Wine, 106, 96, 83; Proctor, 91, 102, 91; Newton, 92, 99, 86; Robinson, 89, 129, 93.

TEMPLE (549, 516, 494)—Rollins, 93, 93, 103; Brown, 116, 121, 95; W. Buch, 104, 97, 100; Bateman, 113, 87; A. Bunch, 123, 118, 102; Beller, 94. PETWORTH (498, 495, 456)—Thurston, 96, 102, 87; A. Embrey, 125, 90, 83; R. Embrey, 103, 104, 97; Haycroft, 108, 97; dummy, 80; Seavers, 94, 91, 92.

FOUNTAIN MEMORIAL (433, 448, 476)—Elmore, 95, 92, 103; Blakeslee, 83, 86, 104; McGill, 68, 83; Bour, 63; Kennel, 88, 85, 88; Todd, 99, 102, 98. KENDALL NO. 2 (483, 469, 502)—Shoop, 113, 90, 122; D. Conklyn, 93, 102, 88; O. Hefflin, 76, 90, 100; W. Minor, 86; Myer, 92, 104; King, 109, 101, 88.

WEST WASHINGTON (510, 486, 516)—Hurley, 88, 91, 90; E. C. Hodges, 106, 94, 95; Sabean, 96, 102, 109; Cleary, 101, 84, 108; H. Hodges, 120, 115, 114. GRACE (435, 506, 456)—Miller, 93, 114, 86; E. D. Leap, 81, 78, 78; Eicher, 75, 87, 98; J. W. Leap, 80, 80, 70; Yeatman, 81, 123, 99; handicap, 25, 25, 25.

LADIES AGRICULTURAL LEAGUE.

LIVESTOCK (470, 437, 498)—McQuinn, 99, 84, 111; Heffner, 76, 93, 89; Culbertson, 98, 91, 84; Wallerstedt, 98, 95, 100; Clark, 99, 94, 114. INFORMATION (438, 423, 420)—Fleharty, 92, 89, 86; Romero, 79, 74, 99; Kirby, 85, 79, 77; Masse, 98, 82, 74; Viehmann, 84, 99, 84.

LAND ECONOMICS (385, 454, 461)—McKinnon, 70, 87, 82; Thompson, 78, 105, 105; Midthum, 91, 86, 91; Lee, 67, 76, 83; Knee, 74, 100, 83. FRUITS AND VEGETABLES (377, 381, 407)—Tolson, 79, 87, 84; Power, 70, 72, 74; Charlton, 78, 76, 84; Eaton, 70, 76, 82; Selander, 79, 80, 83.

COOPERATION (419, 419, 428)—Mann, 84, 88, 86; Montgomery, 84, 76, 76; Cunningham, 89, 91, 77; Ramsey, 104, 83, 81; Haskell, 76, 82, 100; handicap, 2, 2, 2. SPEEDERS (385, 416, 401)—McCormick, 75, 83, 76; Wrigglesworth, 80, 77, 77; Sesbode, 79, 92, 85; Skeen, 62, 74, 76; Schwarz, 89, 90, 87.

SOIL SURVEY (358, 352, 392)—Culbert, 66, 76, 61; Osemak, 83, 69, 70; Kellner, 80, 76, 85; Cummins, 59, 63, 80; Stone, 62, 60, 88; handicap, 8, 8, 8. SOKUMS (355, 408, 373)—Farley, 73, 72, 67; Mullen, 65, 79, 76; Wolfe, 73, 102, 75; Talbert, 73, 77, 70; Johnson, 71, 78, 85.

POWHATAN INSECTS MEET.

Powhatan Insects will hold a meeting for baseball on Friday night at 906 H street northwest at 8 o'clock. The Powhatans are in the need of players, especially pitchers. Those wishing tryouts are asked to report to the meeting.

NEWS, NOTES OF MAJORS' CAMPS

Deals With Players Made Free Called Off by Reds.

CONTINUED FROM PAGE 17.

terms under which the pair offered to sign contracts. Both were declared free agents by Commissioner K. M. Landis. He will confer with Pitcher Claude Jonnard, another free agent, here Tuesday. The regulars defeated the yannigans 6 to 4, in a nine-inning game today.

Bob McGraw Still Holdout After Long Conference.

Winterhaven, Fla., March 18 (U.P.).—Burt Shotten sent his Philadelphia Phillies through a hard practice today, while Pitcher Bob McGraw, holdout, and President William F. Baker held a long conference over the contract of the former. No decision was reached.

Double by Staats in Ninth Wins Over Cubs.

Los Angeles, March 18 (U.P.).—"Jigger" Staatz, Los Angeles outfielder, rapped out a double in the last of the ninth inning to score two runs today, giving his team a 12-to-11 victory over the Chicago Cubs.

The result evened their exhibition series at two games each. The contest was a free-hitting affair, with the Angels smashing out five home runs and Grace getting a circuit trip for the Cubs.

Chicago (N.) .... 101 620—0 1 9
Los Angeles .... 021 040—0 6 6

Lautenbacher Bush and Grace; Miller, Walsh and Warren.

Braves Take Second in Row From Cardinals, 6-3.

St. Petersburg, Fla., March 18 (A.P.).—The Boston Braves' old-timers proved better batters in the pinches and took the St. Louis Cardinals, National League champions, to a 6-to-3 trimming here this afternoon.

The Braves got three runs in the fifth when Mueller walked, got to third on two outs and scored on Pinch Hitter Lester Bell's single. Another hit and a pass paved the way for George Sisley's single to drive in two more.

St. Louis (N) .... 001 001 000—2 6 1
Boston (N) .... 001 130 001—6 9 3

Alexander, Elliott, H. Bell and East Smith; Robert Smith, Cantwell and Taylor, D. Smith.

Boys' Club 115-Pound Title Won by Speakers

Gaining their second consecutive victory over the Fort Myer Five last night in Boys Club Gym, the Speakers won the championship of Boys Club 115-Pound League. The second game of the title series went into an extra period before Speakers triumphed, 26 to 20. At game time the teams were deadlocked at 18-all.

Speakers.	G	FG	P	Fort Myer.	G	FG	P
Sullivan, lf	0	0	0	Whitely, lf	0	0	0
Walker, lf	0	0	0	Chenowith, lf	0	0	0
Gallagher, rf	6	1	13	Wolverton, rf	3	2	8
Levin, c	2	1	5	McPherson, c	2	0	4
Batch, lg	3	0	6	McKinley, lg	3	2	8
Warring, rg	1	0	2	Schilling, rg	0	0	0
Totals	12	2	26	Totals	8	4	20

Referee—Mascaro.

DISTRIBUTED BY GEO. W. COCHRAN & CO., INC., 912 14TH ST. N.W., TELE PHONE MAIN 1752.

INSTEAD of exercise

Don't suffer the consequences of persistent lack of exercise. Learn the simple secret of the exerciser in the vest-pocket box for a dime! Millions know it!

Cascarets make bilious, headachy, constipated people feel wonderful. Their effect is not only quick, but it's lasting. They give the bowels as much real exercise as they get from an hour in the saddle.

Oils, salts and ordinary laxatives do not act like Cascarets. These things produce only mechanical or chemical action. They actually weaken the bowels. You have to keep dosing with them.

Each time you use Cascarets, your bowels become stronger. They are made from Cascara Sagrada, which stimulates the natural peristaltic action of the bowel muscles. Nothing else does this. That accounts for the popularity of Cascarets and their tremendous sales of over 20 million packages a year!

CASCARETS
STRENGTHEN THE BOWELS

HANDY HINGED-TOP TIN BOXES 10¢ THEY WORK WHILE YOU SLEEP

UNITED STATES STORAGE Co.
FIRE-PROOF WAREHOUSE
STORAGE—MOVING CRATING
419-20 10th N. W. Main 4229 Priv. 2428

The Fairfax
Spacious
Housekeeping Suites
—With the exclusiveness of a private residence—and the distinction of Fairfax appointments and service.
5 Rooms, Kitchen and Bath Furnished or Unfurnished
Moderate Monthly & Yearly Rentals
EXCELLENT RESTAURANT
Also Smaller Suites
Call—Potomac 4480

We had dinner with a prize fighter

We were surprised to watch him eat jelly

WE HAD dinner recently with a famous prize fighter—one of the big fellows noted the world over for his perfect fighting physique. We were interested in seeing what he would eat. We heard him tell one of the waiters to bring a glass of jelly. Before the meal was over, the great fighter cleaned up more than half of that glass of jelly.

That was a practical eye-opener as to the energy value of sugar. The active body of this man craved and needed sweets.

Normal children also are athletes and their energy-consuming bodies hunger for and need sweets. All people whose daily work is of an exhausting, physical nature hunger for and need sweets.

And all others need sugar as an appetizing agent. Sugar develops the flavor of health-giving cereals, of fruits and of vegetables, of milk in milk shakes, and of eggs in egg-nog.

Every grocery store carries pure jams, jellies and preserves, and enough canned fruits and vegetables to bring health to every table. The Sugar Institute.

Before and After Childbirth

"I took Lydia E. Pinkham's Vegetable Compound before my first baby was born and I am taking it now for my weakened condition after the birth of my second boy. Although I never have put on any flesh I am feeling good now and the Vegetable Compound has helped me in every way. It is surely a wonderful medicine and I will be glad to answer letters for I recommend it highly."—*Mrs. Fred W. Davey, Madison, Kansas.*

Lydia E. Pinkham's Vegetable Compound

THE GUMPS

MR. GUMP SAYS THAT YOUR PERPETUAL MOTION MACHINE WILL REVOLUTIONIZE THE INDUSTRIAL WORLD— IT MUST BE WONDERFUL TO HAVE SUCH A BRAIN— I'M SO PROUD OF YOU TOM—

Delirium

MARY— WHEREJA GET THAT MARY STUFF? MARY ME EYE— WAKE UP— YOU HICK— WHAT DO YOU THINK THIS IS— A BROADCASTING STATION?
SIDNEY SMITH
Reg. U. S. Pat. Off.; Copyright, 1929, by The Chicago Tribune.

BUCK ROGERS, 2429 A. D.

Among the Outlaws

By Phil Nowlan and Dick Calkins

WHAT SAY WE GRAB SOME SLEEP— I'M DEAD. ARE YOU PLAYING A LONE HAND?
NAW— THEY'S LOTS OF US OUTLAWS IN THESE HYAR MOUNTIN'S. I'M LABELED TWO GUN PETE

SAY-Y-Y- WHAT'S THE IDEA?
NUTHIN' STRANGER, ON'Y YUH GOTTA BE INITIATED· PUT UP YORE DUKES·
LT. JACK CALKINS AIR CORPS RES.
© JOHN DILLE CO.
TO BE CONTINUED

ELLA CINDERS—Quite a Party

By Bill Conselman and Charlie Plumb

WASSA MALLA, MISSA BLUNT? YOU ALLA SAMEE GO CLAZY?
YESSEE, SING, I ALLA SAMEE CUCKOO— I GO SEE BEST LITTEE GIRL IN WORLD— YOU HUSTLE UPEE PACKEE CLOTHES!

I KNOW THE LIMITED DOESN'T STOP BUT THIS IS SPECIAL! I WANT RESERVATIONS FOR A PARTY OF THIRTY-TWO THAT CAN'T WAIT FOR TOMORROW'S TRAIN!
WELL, I CAN FLAG IT, I GUESS, FOR THIRTY-TWO PEOPLE!

Reg. U. S. Pat. Off.; Copyright 1929, by Metropolitan Newspaper Service
SO LONG, HANK, DON'T FORGET TO WIND THE CAT AND PUT THE CLOCK OUT! I'M GOING EAST AND ROPE ME A FEMALE BOSS FOR THE RANCH!
IF YOU SEE ANY PROSPECTS FOR ME, PUT A BRAND ON 'EM— I'M A-GITTIN' DAWGONE LONESOME!

WHAT'S THE IDEA OF STOPPING US FOR ONE PASSENGER? YOU SAID A PARTY OF THIRTY-TWO WAS GETTING ON!
SURE— AND I'M THE PARTY! I'LL BE THIRTY-THREE, NEXT BIRTHDAY! LET'S GET GOING!
3-19

GASOLINE ALLEY

Here's a Real Clew.

SQUINT!
HELLO FOLKS! GUESS I'M A WEEK LATE FOR THAT APPOINTMENT TO TAKE YOU OUT FOR A HIGH TIME BUT I WAS KIDNAPED
Reg. U. S. Pat. Off.; Copyright, 1929, by The Chicago Tribune.

MINUTE MOVIES

(All rights protected by the George Matthew Adams Service. Trade Mark Registered U. S. Patent Office.)

By Ed Wheelan

RED MAN AND WHITE
FILMED BY ED WHEELAN
EPISODE 13
SPEAKING THE LANGUAGE OF THE BLACKFEET INDIANS ENABLED JIM RAWLINS TO LEARN AT ONCE FROM THE SQUAWS WHAT HAD TAKEN PLACE—
YOU SAY WHITE MAN BELONGING TO WAGON TRAIN SHOT "WHITE FOX"?
YES, "WHITE FOX" GIVE FRIENDLY GREETING BUT WHITE MAN SHOOT HIM!!
NOW BLACKFEET HAVE GONE TO WIPE OUT WAGON TRAIN! SMOKE SIGNALS HAVE SUMMONED ALL TRIBES TO THE ATTACK! "BLUE CLOUD" HAS GONE WITH HIS FATHER, CHIEF "WAITING WOLF!"
WITHOUT WAITING TO HEAR MORE, RAWLINS GALLOPED BACK TO FORT STANLEY—
IT LOOKS LIKE A MASSACRE UNLESS I CAN SAVE 'EM!!
MEANWHILE JEFF MARSDEN'S WAGON TRAIN HAD BEEN HELD UP BY AN ACCIDENT TO ONE OF THE "PRAIRIE SCHOONERS"—
NOW AIN'T THAT TOO BAD!! THAT'S AGOIN' TO HOLD US UP SO'S WE WON'T REACH FORT STANLEY TILL WAY LATE TONIGHT!! DOGGONIT— IT WILL BE DARK BEFORE LONG, TOO!!
AND JUST THEN, OUT ON THE TRAIL AHEAD OF THE CARAVAN, MARSDEN'S SCOUT SAW A TERRIFYING SIGHT ON THE DISTANT HILLTOP—
INDIANS— HUNDREDS OF 'EM!!!
WATCH FOR THE BIG THRILLS NOW! 3-19

BOBBY THATCHER

After Many Years

By George Storm

NO LONGER DRIVEN BY THE SPIRIT OF ADVENTURE THAT HAD SPURRED HIM ON IN HIS YOUTH WASH RETURNED TO HIS NATIVE VILLAGE AFTER AN ABSENCE OF THIRTY YEARS— SHOCKED BY THE SIGHT OF HIS OLD HOME IN RUINS HE RESOLVED TO START LIFE ANEW—
GIDDAP BESS—!
© McClure Newspaper Syndicate

GUESS YOU FELT PRETTY BAD AFTER DOLLY RAN AWAY WITH THE ACROBAT MR. BUNDY, BUT ALL GIRLS ARE NOT LIKE THAT—
IT'S NOT ME THAT WOULD TRUST ANY OF 'EM NOW LAD—
BUT ALL THAT BELONGS TO THE PAST, AND NOW I'M TRYING TO REBUILD THE BUNDY FORTUNE IT WILL TAKE TIME— YES!— —IT TAKES A HUNDRED YEARS TO GROW A MIGHTY OAK, BUT A RADISH WILL SPROUT IN SIX WEEKS—

COUGHS
Apply over throat and chest —swallow small pieces of—
VICKS VAPORUB
Over 17 Million Jars Used Yearly

OVERLOOKING BUZZARD'S BAY—Near Salter's Point, South Dartmouth, Mass. Completely remodeled colonial home. 3 baths, electricity, 2-car garage. 2 acres of land with fine view of Buzzard's Bay. Always cool. Delightful bathing on a mile of sandy beach. Near 3 golf courses. Write owner, E. V. ALLEY, 22 Converse ave., Newton, Mass.

MITTEN TOURS
Owned by Penna. R.R. and Phila. Rapid Transit Co. Operated by Mitten Management, Inc.
To
Baltimore . . . $1.25
Philadelphia . . $3.75
Stopping at Aberdeen, Havre de Grace, Elkton, Wilmington, Chester, Connecting at Philadelphia with Motor Coaches for Atlantic City, New York and New England Points.
Motor Coaches leave International Tours, 1431 Penna. Ave. (bet. Willard and Washington Hotels) 9:00 A.M.; 12:00 Noon and 9:30 P.M. For information, Phone Metropolitan 8314.

30-Day Tour de Luxe
TO
WESTERN NATIONAL PARKS and CALIFORNIA
June 29, 1929.
Under auspices Shenandoah Valley, Inc.; H. H. Newman, Chairman, Edinburg, Va. A Tour covering every necessary expense, in Pullman All-Room Cars, Club, Observation and Dining Cars and stopping at best Hotels with private baths. Visiting Colorado, Yellowstone, San Francisco, Yosemite Park, Los Angeles, Zion Park, Grand Canyon and many other points of interest. For booklets giving details write Mr. Newman, above address, or S. H. Burress, D. P. A., Southern Railway, 5510 H St. N.W., Phones Main 1405-1406.

$4.00 Round Trip — Easter Excursion
Atlantic City
Sunday, March 31
SPECIAL THROUGH TRAIN
Via Delaware River Bridge
Leaves Washington ..... 12:01 A.M.
" Baltimore (Penna. Sta.) ..... 1:05 A.M.
Returning, leaves Atlantic City, 9:00 P.M.
Pennsylvania Railroad

A CLEAR COMPLEXION
Ruddy checks—sparkling eyes—most women can have. Dr. F. M. Edwards for 20 years treated scores of women for liver and bowel ailments. During these years he gave his patients a substitute for calomel made of a few well-known vegetable ingredients mixed with olive oil, naming them Dr. Edwards' Olive Tablets. Know them by their olive color.
These tablets are wonder-workers on the liver and bowels, which cause a normal action, carrying off the waste and poisonous matter in one's system.
If you have a pale face, sallow look, dull eyes, pimples, coated tongue, headaches, a listless, no-good feeling, all out of sorts, inactive bowels, you take one of Dr. Edward's Olive Tablets nightly for a time and note the pleasing results.
Thousands of women and men take Dr. Edwards' Olive Tablets—now and then to keep fit. 15c, 30c and 60c.

ASK YOUR GROCER

Its old-fashioned goodness has never been improved upon.

GUARANTY BONDS
PRINCIPAL & INTEREST OF EVERY DOLLAR GUARANTEED
Distinguish Between Speculation and Investment.
When you invest your money in our guaranteed first-mortgage notes and bonds you take no chances whatsoever. You have a guarantee that is backed by this corporation with resources over $4,000,000.
Fully secured on income-producing properties in Washington and its suburbs.
Denominations from $250 up.
Send for booklet, "The Success Plan."
6%
6%
6%
REAL ESTATE MORTGAGE & GUARANTY CORPORATION
Capital Resources $3,400,000
24 JACKSON PLACE

SPECULATORS SHIFT TO BANKS FOR LOANS

Movement Is Laid to High Rates and Wider Margins Asked by Brokers.

STOCKS REMAIN STEADY

By ROBERT C. ALBRIGHT.

A shift from brokers to banks on the part of borrowers holding securities for investment or for speculation, is seen by the Federal Reserve Board in the decrease evidenced in bank loans during the four weeks from February 6 to March 6, it was disclosed in the March bulletin of the board, made public yesterday.

This shift, concludes the board, may have been due in part to the increasingly high rates and wide margins demanded by brokers from their customers. There was, in fact, an increase in the total of security loans by reporting member banks in leading cities, notwithstanding the decrease in brokers' loans by these banks. Total security loans of the reporting member banks at the end of February were larger than at any previous time, and more than $1,000,000,000 above the level of a year ago.

Reduction in the total of brokers' loans during the four weeks ending March 6 was $22,000,000, this decrease representing the net result of an increase of $1,000,000 in loans by New York banks for their own account and a decrease of $224,000,000 in loans for account of out-of-town banking correspondents, offset to the extent of $202,000,000 by an increase in loans for account of foreign and nonbanking lenders.

The board notes that in recent weeks the entire decline has been in loans for out-of-town banks, the reduction in street loans by banks outside of New York City being general throughout the country. During the same period loans to brokers by nonbanking lenders continued to increase, and this increase, says the board, offset a considerable part of the decline in brokers' loans by banks.

New Offices Are Opened.

Two New York brokerage houses opened new offices in Washington yesterday. In the case of one, Harriss & Vose, yesterday's opening of remodeled quarters in the Southern Building marked the establishment of a branch of the firm in this city. The other, F. B. Keech & Co., who formerly maintained offices at 1510 H street northwest, observed the removal of their local headquarters to the Metropolitan Club Building, Seventeenth and H streets northwest.

The new quarters of F. B. Keech & Co., occupy the entire Seventeenth street side of the ground floor of the building. The board room is spacious, and the stock board is one of the largest in the city. The translux is located above and at the center of this. In offices on the right of the boardroom are the bookkeepers, cashiers and operators. In the rear of the boardroom is another room of equal size, with desks fitted with separate tickers for the accommodation of customers. The bond and investment departments are located in this part of the offices. The commodities department is in the large bay window on the Seventeenth street side.

In addition to this main office, F. B. Keech & Co. will continue its office in the Carlton Hotel, which is in charge of William Morrow. George A. Garrett is resident partner of the firm.

R. T. Harriss Attends Opening.

The new branch of Harriss & Vose, which opened yesterday at 807 Fifteenth street northwest, in the Southern Building, is in charge of McElroy Moss and E. Jackson Emrich. Richard T. Harriss, head of the firm and a former president of the New York Cotton Exchange, was here for the opening. Charles Clarendon, head of the company's securities department, also came down from New York.

Furnished throughout in walnut, with partitions of the same material, the new offices are conveniently arranged and attractively decorated. Back of a broad entrance are two conference rooms for customers, and in the rear of this is the board room, with all modern brokerage facilities. Next to the boardroom are offices for the staff, and to the rear of these is located a boardroom exclusively for women customers, under the management of Miss Rosalie H. Dilli.

Joint Meeting to Be Held.

Members of the District of Columbia Bankers' Association and the Bond Club of Washington will meet jointly with the Advertising Club of Washington today at the National Press Club, where Francis H. Sisson, vice president of the Guaranty Trust Co. of New York, will deliver a luncheon address before the combined group, on the present trend of business, it is announced by Ernest Johnson, president of the Advertising Club.

Mr. Sisson, who directs publicity, advertising and public relations activities for his institution, organized and was five years chairman of the public relations committee of the American Bankers Association. He has been president of the trust company division of the association, and chairman of the publicity committee. Previous to his association with the Guaranty Trust Co. he was active in railroad circles, as assistant chairman of the advisory committee of the Association of Railway Executives. For his war activities he was made a chevalier of the Order of the Crown by the King of Belgium.

Prices Remain Steady.

Steadiness of prices was evidenced in a modest turnover of securities on the Washington Stock Exchange yesterday. Gains over last sales quotations were noted in Riggs National Bank, which sold at 573; Chevy Chase Dairy preferred, 110; Washington Railway & Electric preferred, 98. Holding at recent levels were Potomac Electric 5½ per cent preferred, 108¾; Mergenthaler Linotype, 107½; Union Trust Co., 351. After opening at 99¾, Capital Traction broke at 99⅝ after call.

Reserve Board Statement.

The Federal Reserve Board's condition statement of weekly reporting member banks in 101 leading cities on March 13 shows an increase for the week of $90,000,000 in net demand deposits, and decreases of $16,000,000 in time deposits, of $40,000,000 in borrowings and of $8,000,000 in investments. There was an increase of $10,000,000 in loans.

New Debentures Offered.

Harris, Forbes & Co. and Halsey, Stuart & Co., Inc., are making offering today of a new issue of $35,000,000 5 per cent debentures with class A common stock purchase warrants, of Eastern Utilities Investing Corporation, which is engaged primarily in the business of acquiring and holding for long term investment, securities deriving their income from public utility and allied enterprises.

Fenner & Beane announce public offering today of an issue of $4,000,000 15-year 6 per cent gold debentures, with stock purchase warrants, of the Southern National Corporation, formed by them with broad powers to buy, hold, sell and underwrite securities and to participate in underwritings and in syndicates generally. The Southern National Co. is an investment trust of the management type, and the Fiscal Management Corporation has subscribed $1,000,000 for the initial issue of the stock.

NEW YORK CURB MARKET TRANSACTIONS OF YESTERDAY

MONDAY, MARCH 18.

Sale.	Trade.	High	Low	Close
	A			
100	Acetol Prod. A	19	19	19
8,800	Acoustic Prod	9½	9⅛	9¼
600	Aero Supply B	43½	42½	42½
200	Aero Under.	45⅞	45⅞	45⅞
100	Agfa Ansco pf.	82	82	82
1,600	Alex. Ind.	21¾	21⅜	21⅜
300	Allied Pks. Sta. pf.	2¼	2	2
700	Allison Drug B	3½	3¼	3¼
200	Alpha Port. Cem.	49⅞	48¾	49⅞
200	Aluminum Co. Am	169⅞	169⅞	169⅞
100	Am. Arch	46½	46½	46½
200	Am. Beverage	15	15	15
1,200	Am. Br. Bov. B.	14¼	13¼	14¼
1,400	Am. Cit. A	42	40¼	41⅞
800	Am. Cit. B	25	24⅛	25
7,800	Am. Com. Pow. B.	30¾	29¼	30
1,600	Am. Com. Pow. B.	31⅞	31¼	31¼
3,600	Am. Com. Pow. war	11¼	10½	10⅞
3,000	Am. Cont. Oilfields	.58	.56	.58
3,800	Am. Cyan B	64⅞	62¾	63⅞
1,600	Am Dept. Stores	23⅛	22½	22½
800	Am. & F Pow. war	85	83	83
1,600	Am. Gas & El.	155⅜	153⅜	154
200	Am G. & E. pf.	105½	105	105½
175	Am Lt. & Trac.	238	235	235
2,300	Am. Maracaibo	5⅝	5⅜	5⅝
100	Am. Milling	26½	26½	26½
500	Am. Nat. Gas	16⅝	16⅜	16⅜
8,800	Am. Roll. Mills	99	94⅞	97½
400	Am. Solv. & Ch.	38½	38¼	38¼
1,600	Am. Stores	88½	86⅛	87
100	Am. St. Pub. A	27	27	27
2,600	Am. Superpow. A.	107¼	104⅛	104⅛
1,500	Am. Superpow. B.	109⅝	106	107¼
200	Am. Sup. cvt. pf.	91¾	91¾	91¾
126,500	Anac. rts.	32¼	32⅜	32⅜
100	Anchor Post Fence	37	37	37
1,700	Anglo-Am. Oil	17	17	17
100	Anglo-A. O. nonv.	15¾	15¾	15¾
3,900	Anglo Chil. C. Nit.	44½	43	43
100	Apponaug Co.	65	65	65
4,600	Arcturus	25¾	24⅝	25⅜
200	Argo Oil	2¾	2⅝	2⅝
7,000	Ark. Nat. Gas	5⅜	5¼	5⅜
300	Ark. Nat. Gas pf.	8⅝	8¼	8¼
2,200	Arizona Globe	.22	.20	.22
100	Armstrong C'rk rts	1⅜	1⅜	1⅜
100	Art Metal	47	47	47
7,700	Asso. G. & E.	60⅝	60⅛	60⅛
5,900	Asso. G. E. rts.	10⅜	9¾	9¾
300	Asso. Laund. A.	12	12	12
200	Asso. Rayon	25	25	25
100	Asso. Rayon pf.	74	74	74
1,300	Atl. Fruit & Sug.	1¼	1¼	1¼
400	Atlas Plywood	55⅜	55	55
200	Atlas Port. Cem. n	50	50	50
400	Auburn Auto	172	171½	171½
100	Autom. Reg. Mch.	11½	11½	11½
100	Autom. Reg. M. cvt	24⅜	24⅜	24⅜
600	Aviation Cor. Am.	62⅞	61	61
34,000	Aviation Co.	21⅞	21	21½
800	Aviation Cred.	21⅞	21	21¾
100	Axton & Fish Tob.	37	37	37
	B			
800	Bahia Corp.	15	14	15
200	Bahia Corp. pf.	14⅞	14	14⅞
1,800	Bellanca Air. v.t.c.	21	19⅞	19⅞
100	Bendix	123⅜	123⅜	123⅜
100	Blauner's	57	57	57
200	Blaw Knox	43	43	43
1,400	Bliss Co.	51½	50½	51
800	Blumenthal (S.)	81⅞	81⅞	81⅞
600	Boh. Alu. & Brass	115½	114⅝	115
100	Borden Co. nw.	94½	94½	94½
200	Braz. T. & L.	66	65	65
100	Bridgeport Mach.	1¾	1¾	1¾
200	Bright S. B.	14	13¾	14
100	Brill A	27⅞	27⅞	27⅞
100	Brill B	10¾	10¾	10¾
400	Brillo Mfg.	27⅞	27⅛	27⅜
800	British Celan.	5½	5⅜	5⅜
1,500	Blyn. C. R. R.	10¼	10⅛	10⅛
300	Buckeye P. Line	70	70	70
200	Budd (E.G.) Mfg.	68	66	66
600	B., Niag. & E. P.	71½	71	71⅛
400	B., Niag. & E. P. A	60	59⅛	59⅛
200	B., Niag. & E. P. pf.	26	25¾	26
500	Bullard Co.	53¼	52½	52½
200	Bulova pf.	50	49⅞	50
800	Bulova	30½	30⅛	30½
100	Bk. Hill & Sull.	144	144	144
30,000	Burma Corp. Ltd.	4¾	4	4⅝
800	Butler Bros.	35	35	35
	C			
100	Campbell Wyant	45	45	45
800	Camco v.t.c.	11⅞	11¼	11⅞
1,800	Camco pf.	33¾	32¾	33¾
100	Can. Ind. Alcohol A	38	38	38
14,900	Can. Marc. Wire	9⅜	9	9
400	Capit. Ad.	78	76⅛	76⅛
200	Carib. Syn. new	3¼	3⅛	3¼
100	Carman A	31	31	31
800	Carnation Milk	41½	41	41
20	Casein Co.	220	220	220
800	Caterpil. Tr. nw.	79⅞	78	79
500	Cel. Cor. Am. n.	44	42⅞	42¾
100	Celluloid Co. nw.	43	43	43
200	Celluloid 1st pf.	115	110	115
600	Cent. At. St.	16⅜	16	16
200	Cent. Pub. Ser. A	43⅝	43⅜	43⅝
800	Cen. St. El. cvt. pf.	122⅞	121	122⅞
100	Centrifugal Pipe	10½	10½	10½
1,600	Chain Stores	38	37	37⅝
7,800	Checker Cab nw.	87⅞	84½	85
200	Chesebro Mfg.	160	160	160
10	Childs pf.	106	106	106
9,000	Cities Serv. new	121½	120⅝	121½
24,200	Cit. Svc. N.	31⅛	30⅞	31⅛
400	Cities Serv. f.	97⅝	97	97⅝
100	Cit. Serv. B pf.	9	9	9
100	Cy. Mch. & Tl.	31¼	31¼	31¼
100	Club Alum. Uten	30	30	30
100	Cohn, Hall & Marx	42	42	42
400	Colgate Palmolive	75¼	75	75
1,300	Colomb. Syndicate	1¼	1¼	1¼
400	Colon Oil	10½	10	10
100	Comwlth. Pow. pf.	100⅝	100⅝	100⅝
1,400	Comstock Tunnel	1¼	1⅛	1¼
600	Cons. Air	37	36⅝	37
6,200	Cons. Cop. Min.	18	17	17¼
100	Cons. Dairy Pr. nw	42¼	42¼	42¼
1,400	Cons. Diam.	28⅝	28½	28½
6,400	Cons. Film Ind.	24¼	23⅞	24⅛
3,600	Cons. G. & El. Bal.	94⅝	93	93
400	Cons. G. E. rts.	3¼	3⅛	3⅛
3,900	Cons. Instr.	31⅛	29⅛	29⅞
2,300	Cons. Laun. Corp.	20	18⅝	18⅝
10	Cons. M. & S.	510	510	510
4,000	Cons. Nev. Util.	.11	.10	.11
1,400	Cons. Royalty	9¼	8⅞	9¼
600	Cons. Ret. St. XD.	36¼	34¾	36¼
1,900	Cons. Thea.	21¼	20⅝	21¼
20,100	Cont. Oil v.t.c.	27⅜	26	26¼
100	Coon Company	34	34	34
400	Copper Range	32	31½	31½
800	Cosmetics	17⅜	17¼	17½
800	Courtaulds Ltd.	19⅛	19	19
9,800	Creole Syndic.	9⅞	9⅜	9¾
600	Cresson Gold	.92	.91	.92
100	Crosse & Blk. pf.	52⅜	52⅜	52⅜
100	Crown Central	1½	1½	1½
400	Cuneo Pr. pf.	92½	92½	92½
100	Curtiss Reid pf.	34¼	34¼	34¼
1,500	Curtiss, A. E	45½	44¼	44¼
3,800	Curtiss Flying	22½	22	22½
	D			
100	Darby Pet	20½	20½	20½
800	Davega Inc	35½	34½	34⅞
1,600	Davenport Hos	31¼	30⅝	31
1,200	Davis Drug ctf	57½	57⅛	57½
300	Decca rec	4⅛	4	4⅛
50	Deere & Co	602	600	600½
3,400	De Forest Radio	20⅝	20⅛	20½
100	Dom. Stores	54	54	54
10	Donner Steel pf.	102½	102½	102½
8,000	Douglas Aircraft	33½	32½	32⅞
400	Dubilier Cond	8⅛	8	8
3,200	Durant Mot	15⅞	15	15½
	E			
100	Eastern Roll. Mill.	29¼	29¼	29¼
200	East. States Pow. B	51	50½	50½
19,800	El. Bond & Sh. n.	91¾	88¼	88⅞
1,400	Electric Invest	107½	104	106
100	Elec. Invest. pf	100	100	100
200	E. P. & Lt. opt. w.	44½	44½	44½
100	E. P. & Lt. 2d pf.	102⅜	102⅜	102⅜
1,400	Emp. Pow. XD	48⅜	47⅜	48
2,400	Evans Auto Ld Co.	21⅜	20⅛	21⅜
	F			
100	Fabrics Finishing	22⅝	22⅝	22⅝
100	Fageol Mot	5⅛	5⅛	5⅛
400	Fairchild Aviation	28½	27⅞	28⅜
14,000	Falcon Ld. Min	.39	.36	.39
3,600	Fandango Ltd	8¼	7¾	7⅞
200	Fedder Mfg. A	39¾	38¾	39¾
2,400	Federal Wat. A	53⅛	52½	52⅞
200	Federated Metals	36½	36½	36½
1,400	Fiat deb. rts	12¾	12⅜	12¾
200	Fire Assoc Phil	51⅝	51	51⅝
400	Fire Fund rts	26⅝	26½	26½
2,550	Fire. Tire & Rub.	284½	269½	281
100	First Nat. Copper	1	1	1
4,500	Fokker Aircraft	38⅜	36¼	37
200	Foltis Fischer	37	35	37
750	Ford Mot. Canada	1100	1011	1040
19,400	Ford Motor Ltd	19	18⅜	18⅞
200	Forhan Co. A	29½	29½	29½
1,200	Foundation Frn	17⅞	17½	17½
3,400	Fox Theater A	30½	29¼	30½
100	Franklin Mfg. Co.	36⅜	36⅜	36⅜
200	Freed-Eisemann	3	3	3
5,500	Freshman, Chas	8⅜	8	8¼
100	Gamewell Co	72¾	72¾	72¾
	G			
100	Gears & Forge	9	9	9
400	Gen. Am. In. Co. n.	79	76½	76½
5,100	Gen. Bak. new	8⅜	8⅛	8⅛
4,700	Gen. R. & Ut	21½	21	21½
100	Gen. El. German	40¼	40¼	40¼
200	Gilbert pf	47¼	47	47¼
1,500	Gold Coin	1½	1⅜	1½
500	Gen. Bak. pf.	74⅞	74½	74⅞
400	Gen. Bronze	53⅛	53	53⅛
100	Gen. Cable war	42¼	42¼	42¼
37,100	G. E. Eng. rcts	16⅞	15¼	15⅞
300	Gen. Fireproofing	38⅛	37½	37½
400	Gen. Ldy. M., new	25	25	25
1,500	Gen. Pub. Ser.	39	38⅝	38⅝
2,200	Gen. Ry. & U., pf.	95	94½	94½
100	Gilbert Co.	23	23	23
800	Glen Alden Coal	130	129¾	130
74,500	Goldman S. Trad.	121⅛	116	116¾
6,200	Gold Seal Elec. Co.	75⅞	71¼	72⅞
7,500	Gold Cons.	.63	.52	.60
400	Golden Center M.	8⅝	8½	8½
100	Gorham Mfg. v.t.c.	73¼	73¼	73¼
2,100	Gotham Knitbac.	16⅜	15¼	15⅜
500	Gramaphone Corp.	88½	88	88
60	Gt. A. & P. 1st pf.	115	115	115
1,500	Granite City Steel	43⅝	42⅝	43
100	Greenfield T. & D.	17	17	17
400	Grigsby-Grunow	174	171⅜	172⅜
1,200	Ground Grippers	41⅞	41	41⅞
100	Ground Grip., pf.	40	40	40
200	Guardian Fire	66⅞	65	65⅞
4,800	Gulf O. C., Pa. XD	156¼	154½	154½
	H			
100	Hall Lamp	23½	23½	23½
400	Hall Print Co. n.	30	29	30
1,200	Hap. Candy, Inc.	4	4	4
500	Hart Parr	88½	87½	87½
6,300	Haygart Co.	76	73⅛	75¾
6,200	Haygart rts.	5⅜	4¾	5⅛
100	Hazeltine Corp.	44⅞	44⅞	44⅞
3,500	Hecla Min.	22	20	21⅝
300	Helena Rubenstein	23¼	23	23¼
200	H. Walker G. & W.	79⅜	77¼	77⅝
400	Hires Co.	25	24⅝	25
100	Hood Rub.	25	25	25
100	Hollinger Gold M	8	8	8
900	Homaokla Oil	5⅛	5⅛	5⅛
200	Hormel Co. (G. A.)	51	50⅞	51
200	Horn & Co.	38	37¼	37¼
300	Horn & Hardart	56½	56⅛	56⅛
100	Houston Gulf Gas	18⅞	18⅞	18⅞
4,000	Hud. Bay M. & S.	20⅛	20⅛	20⅜
3,500	Humble Oil & Ref.	106¼	104¾	104⅞
200	Huyler S., Del.	26½	26⅜	26⅜
100	Hygrade Food	39¾	38⅝	39¾
	I			
50	Illinois Pipe Line	315	315	315
100	Imp. Chem.	10	10	10
1,600	Imp. Oil, Canada	97	94½	96¼
100	Indiana Pipe Line	87	86	87
700	Industrial Fin. ctf	41	40	41
100	Industrial Fin., pf.	80½	80½	80½
400	Ins. Co., N. Am.	84¾	84	84
800	Insurance Sec.	30¼	30	30⅛
500	Int. Hos.	31½	31½	31½
1,200	Intercon. Petrol.	1⅞	1¾	1⅞
1,600	Int. Perfume	20	20	20
1,100	Int. Petroleum	55¾	54½	55¾
400	Int. Projector	63	59¾	60
100	Int. Utilities, A	44½	44½	44½
1,800	Int. Utilities, B	20¼	19½	19½
500	Int. Util., pf	98	98	98
100	Int. Util., war	8	8	8
100	Investors Co.	50	50	50
400	Iron Cap Copper	6⅞	6½	6¾
100	Iron Fireman ctf	28⅛	28⅛	28⅛
600	Irv. Air Chu.	27⅜	26⅞	26⅞
1,400	Isotta Fras Co.	13	13	13
4,300	Ital. Superpower	17	16⅛	17
2,500	Ital. Sup. deb. rts	12⅛	11	12⅛
	J			
1,200	Jeff. El.	59½	58	58
6,500	Jonas Naumburg	20	19½	19½
500	Joske Bros. ctf.	43	43	43
	K			
100	Karstadt Rud inc	21⅜	21⅜	21⅜
1,200	Keystone Aircraft	43⅜	40⅛	40⅛
600	Kimberly Clark	49⅝	48½	48½
400	Kobacker Stores	71⅞	70	71⅞
8,000	Kolster	9½	9	9⅜
	L			
100	Lackawanna Sec n	41	41	41
100	Lakey Fdy & Mach	31¼	31¼	31¼
100	Land Co Florida	7⅜	7⅜	7⅜
400	Larrowe Mills	29⅛	29⅛	29⅛
3,900	Lazarus	38½	38½	38½
300	Lazarus pf	104	104	104
700	Lehigh Coal & Nav	161½	158	158
1,200	Leonard Oil	6⅛	6	6
200	Lerner	48	47¼	47¼
100	Ley Co	62	62	62
900	Lily Cup	23	23	23
100	Lion Oil	26½	26½	26½
900	Loew's rts	35	32⅝	35
400	Loew's war	10½	9⅝	9⅝
200	Lon Tin Reg.	20½	20½	20½
200	Long Is Light new	60½	60½	60½
100	Long Ls Lgt pf.	109⅝	109⅝	109⅝
500	Louis L & E.	11¾	11¾	11¾
	M			
1,000	Magdalena Syndic.	.75	.69	.75
3,500	Marconi Int Marine	24	23⅝	24
2,200	Marc Wireless Eng	19½	19⅛	19⅛
400	Marion Stm Shov.	34¾	32⅝	32⅝
100	Mason Val Mines	1⅝	1⅝	1⅝
1,200	Mavis Bott Co.	9	8¾	8⅞
1,000	Mavis Bot. rts.	.16	.16	.16
100	McLellan Stores A	49⅛	49⅛	49⅛
200	Mead J & Co new	60⅞	60½	60⅞
400	Meadows Mfg	22¼	21¾	21¾
700	Memphis Gas	18⅝	17¾	18⅜
1,000	Mesabi Iron	2¼	2⅛	2¼
700	Metro Ch Stores	80	78	80
100	Midcont Laundry	30	30	30
400	Mid West Util	179⅞	177¾	178¾
100	Milgrim Bros	17¾	17¾	17¾
600	Miller & Sons	44⅞	44½	44⅞
1,000	Mining Co Canada	5⅜	5⅜	5⅜
1,200	Minn Honey Reg	70⅛	69	69⅝
4,300	Miss Kan Pipe Line	35⅜	34⅝	34⅝
2,100	Mock Judson	39½	38¼	39½
100	Moh & Hud Pow	54⅞	54	54⅞
200	Montecanini rts	5⅛	4⅝	4⅝
100	Moody's Inv pf	49	48¾	49
100	Moore Dr Forge A	60	60	60
200	Mtge Bank	48½	48⅛	48½
400	Mt Gulf Oil	1⅜	1¼	1⅜
1,100	Mountain Prod	20½	19¾	20½
2,300	Municipal Service	32	31	31½
	N			
7,200	Nachman S	72⅞	71¾	71¾
400	Nathan Straus	29½	29	29½
4,000	National Aviation	76	72½	75
200	National Baking	5⅜	5	5
1,200	Nat Dairy w.i	67½	66½	66½
2,500	Nat Fam Sto XR	36	35	35⅝
400	Nat Fam Sto p XR	43	42	42
1,500	Nat Fam rts	2	1⅝	1⅝
100	Nat Food Pr A	35⅜	35⅜	35⅜
100	Nat Food Prod B	11⅛	10⅞	11⅛
1,500	Nat Fuel & Gas	26⅜	26⅜	26⅜
100	Nat Leather	3¾	3¾	3¾
600	Nat Pub Serv A	24¼	24⅛	24¼
1,400	Nat. Pub. Mach	33⅝	32⅝	33½
100	National Screen	26¾	26¾	26¾
200	Nat. Sug. Ref. new	48⅞	48	48
2,700	Nat. Thea. Supply	12⅞	10¼	12
100	Nat. Tol Br. A	20	20	20
100	Nat. Tr. Jour	28	28	28
100	Nat. Trans	25	24½	24½
200	Nauheim pf	20½	20½	20½
200	Nehi Corp	24½	24⅜	24⅜
200	New Bradford	4⅛	4	4
3,000	New Cornelia Cop.	47⅞	47	47½
10	New En. P. pf	97½	97½	97½
30	New Eng. Pow	84	84	84
100	N. J. Zinc new	79¾	79¾	79¾
200	N. Mex. & Ariz. Ld	8⅝	8½	8½
13,000	Newmont Mining	233⅞	227½	232⅜
400	Newport Co	50	50	50
400	Newton Steel new	102⅜	100½	102⅜
200	N. Y. Hamburg	52¾	50	52¾
400	New York Investors	43	42	43
200	N. Y. Mdse	43¼	43¼	43¼
1,500	New York Pet	23⅝	21¾	22
500	Niagara Shares	43⅝	43¼	43¼
200	Nich. & Shep. new	112	110⅞	111⅛
4,000	Niles Bem Pond	56⅜	53⅝	55⅛
400	Noma Elec.	21¾	21½	21½
2,000	Noranda Mines	59	57⅛	58⅝
100	North. War. pf. w. i	42	42	42
3,000	Nor. Am. Avi	15⅛	15⅜	15¾
100	Nor. Am. Ut. Sec	17½	17½	17½
100	N. A. Ut. S. 1st pf	94½	94½	94½
1,000	Nor. St. Pow. A	155	154⅜	155
2,000	Northeast Pow	51½	50	50⅛
700	Nor. West. En. new	45	43¼	45
400	Novadel Agene	28	27½	28
	O			
5,000	Ohio Cop.	3⅜	3¼	3⅜
100	Ohio Oil	68⅛	68	68
700	Oil Stocks A	16¼	16	16
1,500	Oliver Farm	48⅛	47½	47⅝
1,500	Oliver Farm cv.	67⅜	67	67¼
	P			
100	P. G. & El. 1st pf.	27	27	27
2,000	Pacific W. Oil	22¾	21⅛	21⅛
100	Pacific Tea	74⅛	74⅛	74⅛
500	Pandem Oil	3¼	3	3⅛
500	Pantepec Oil V	8⅛	8⅛	8⅛
100	Parke Davis new	52⅛	52⅛	52⅛
400	Paramount Cob	33½	32	32
50	Pender Groc A	60⅜	60⅜	60⅜
100	Penney Co	370	365	365
90	Penney A pf	101⅝	101⅝	101⅝
200	Penn. G. & E. A	22⅛	22⅛	22⅛
25	Penn. Ohio P. & L	118½	118½	118½
100	Penn. Mex. Fuel	35	35	35
400	Penn. Ohio Ed. n	60	59⅛	59⅛
10	Pa. Ohio ed. pf	106⅜	106⅜	106⅜
100	Pa. Ohio Ed. pr. pf	104½	104½	104½
400	Peo. Lt. & P. A	53	53	53
100	Pepperell Mfg	102	102	102
3,000	Petroleum Co	33½	32⅞	33½
150	Phelps Dodge	350	333	350
12,000	Phelps Dodge n	86¾	86	86¼
100	Philip Morris	3⅛	3⅛	3⅛
200	Philippe (L.) A	25	24½	24⅞
200	Philippe (L) "B"	23⅞	23¾	23⅞
500	Pick Barth Co. pf	18	18	18
1,000	Pitts. Screw	27½	25⅜	27
1,500	Pond Creek	21¾	20¾	21⅜
500	Pierce Governor	36⅜	35⅜	36¼
100	Pitney Bow Post	60⅛	60⅛	60⅛
1,000	Pitney Bow. n	16⅞	16⅛	16½
400	Pitts. Pl. Glass	70⅛	70⅛	70⅛
400	Plymouth Oil	24½	23⅛	24⅛
100	Power Corp., Can.	112	112	112
100	Pratt & Lambert	74	74	74
200	Procter & Gamble	364	361	361
100	Propper Silk Hos.	37½	37½	37½
	R			
2,000	Rainbow L. Pr. A	49¾	47⅛	49¾
200	Rainbow rts	2¾	2¾	2¾
1,100	Ray Bestos	82⅝	81¼	81¼
3,000	Red Warrior	26	25	26
100	Reiter Foster	6½	6½	6½
1,000	Repetti Candy	1½	1⅜	1½
600	Republic Brass	54⅝	53⅞	53⅞
100	Rep. M. Truck ctf	3¼	3¼	3¼
600	Reynolds Metal	45⅜	42½	42½
100	Reynolds Met., pf.	73⅞	73⅞	73⅞
100	Richfield Oil, pf.	24½	24½	24½
100	Richmond Radiator	16¼	16¼	16¼
400	Ritter Dental	61¼	60½	60¾
400	Roan Ant Cop	48½	47⅝	48⅜
600	Roch. Cent. Power	38¼	37	37
400	Rolls Royce, pf.	64	59½	64
100	Rolls Royce, Ltd.	11½	11½	11½
100	Ross Stores	14⅛	14⅛	14⅛
400	Root Co., pf.	25½	25	25½
100	Royal Can.	15	15	15
400	Ruberoid Co.	80	80	80
400	Ryan Con.	8½	8¼	8¼
	S			
1,000	Safe T. Stat. Co.	35⅞	34½	35
200	Safety Car H. & L.	221	215½	221
1,000	St. Anthony Gold	.48	.48	.48
200	St. Regis Paper	137	137	137
300	St. Regis. pf.	103¼	103¼	103¼
100	Salt Creek Cons.	4⅛	4⅛	4⅛
600	Salt Creek Prod.	24½	23⅝	24½
4,400	San Toy	.12	.10	.11
600	Schulte R. Estate	27¾	26¼	27¾
600	Schulte-United	18⅞	18	18⅞
100	S. G. Am. Inv., pf.	112½	112½	112½
100	Seiberling Rubber	58¾	58¾	58¾
600	Selected Indust.	25¾	24¾	25
1,000	Sel. Ind. 1st paid	99⅞	99	99⅞
3,600	Servel Inc., v.t.c.	17	16⅛	16⅝
800	Shattuck Denn	25⅛	23⅝	23⅝
600	Sheaffer Pen	55⅛	53	53⅛
100	Sikorsky Aviation	49⅞	49⅞	49⅞
1,100	Silica G. C. v.t.c.	43¾	41¾	42
10	Singer Mfg	599	599	599
100	Skinner Organ	46	46	46
200	Solar Ref.	39½	39½	39½
1,200	South. Asbestos	46½	45½	46½
100	South Coast	24	24	24
600	S. E. Pow. & L.	84⅞	83⅝	84⅜
400	S. E. P. & L. ctf.	84	84	84
400	S. E. P. & L., w.	39⅜	39	39
200	S. Cal. Ed. C. pf.	24⅜	24⅜	24⅜
100	South. Groc. A	35	35	35
4,600	South. Pa. Oil	46⅜	44	45
600	South. P. Line	18⅜	18	18
600	Southwest Dairies	20	18	19½
400	S'west Stores	24⅞	22	24⅞
200	Span. Gen. Corp.	4⅞	4⅞	4⅞
2,000	Sparks Withing	185	181	184
300	Stand Invest.	39½	39	39½
300	Stand. Motors	3⅝	3⅛	3⅛
6,900	Stand. Oil Ind.	92¼	91½	91⅝
600	Stand. Oil Kan.	21	20⅝	21
1,000	Stand. Oil Ky.	41½	41	41⅛
800	St. Oil Nebr.	47⅞	47¾	47⅞
150	Stand. Oil of Ohio	115½	115¼	115¼
100	Stand. Oil O. pf.	122¼	122¼	122¼
100	St. Pow. & Lt.	60	60	60
500	Stroock & Co.	45⅜	44	45⅜
300	Stein Co.	32½	32½	32½
100	Stein Co. pf.	97	97	97
100	Sterling Sec. ctf.	30¼	29½	30
300	Stewart Warn. n.	68⅝	68⅜	68⅜
600	South. Royalty	23⅝	23	23
200	Stutz M. Car Am.	22½	22½	22½
200	Swift Int.	34½	34⅜	34½
400	Syracuse W. Mch. B	18⅝	18	18
	T			
600	Taggert Corp.	51¼	50¼	50¼
100	Teck Hugh Gold	9½	9½	9½
200	Tenn. Prod.	26	26	26
1,800	Texon Oil & Land	21⅜	20⅞	21⅜
100	Thermoid Co.	35⅞	30⅛	33⅛
400	Thermoid Co. pf.	102	99½	102
900	Thompson Prod. A	66	64½	66
600	Thomp. Star. pf.	53⅛	52¾	53⅛
300	Tidal Osage	12⅞	12⅛	12⅞
2,000	Timken Det. Axle	27	26⅜	27
500	Tishman Realty	58	58	58
100	Tob. Prod. Export	3	3	3
300	Toddy Corp. B	11	11	11
2,000	Transamer Corp.	139⅞	139	139
800	Transcont. Air Tr.	28	27½	28
30,100	Trans Lux D. Pic.	24	20	20
5,100	Tri. Cont. Corp.	33	32	32½
800	Tri. Cont. Corp. pf.	105½	105⅛	105½
300	Triplex Saf. Glass	24⅝	24⅛	24⅛
300	Tu. A. S B. ctf.	400	390	400
100	Tung Sol Lamp	25	25	25
500	Tung Sol. Lamp A	30	29	30
	U			
100	Union Am. Invest.	61½	61½	61½
100	Union Nat. Gas Can	40	40	40
900	Union Tobacco	16	15¼	15¾
2,200	United Aircraft	85⅜	84⅞	85
3,600	United Aircraft pf	70	67½	70
500	United Carb. v.t.c.	71⅛	70	70
100	United Carb. pf	99¾	99¾	99¾
2,200	Un. Chem. p. pf.	58	56¼	56⅜
300	Un. El. Ser.	23½	23½	23½
1,300	Un. El. S. rts.	3⅛	3	3⅛
1,600	United Gas Co.	34	33	34
1,900	United Gas Imp.	179¼	176⅞	177
8,500	Un. Lt. & Pow. A.	37⅞	36½	36⅞
100	Un L. & P A pf	97⅝	97⅝	97⅝
100	Un. Lt. & P. B pf	54⅛	54⅛	54⅛
300	Un. P. D. W. XD.	53	53	53
100	Un. Profit Sharing	11	10¾	11
100	Un. Shoe Mch. XD	77¼	77¼	77¼
100	Un. Pub. Serv.	20	19¾	19¾
100	U. S. D. Prod. A.	52½	52½	52½
200	U. S. For Sec.	58½	58½	58½
200	U. S. For. Sec pf	92½	92	92
200	U. S. Freight new	103⅛	101¼	101¼
200	U. S. Gypsum XD.	61⅛	61	61⅛
200	U. S. Radiator	55	55	55
100	U. S. Rad. ctf.	55	55	55
800	U. S. Rub. reclaim	29¼	28½	29
3,100	United Verde Ext.	19⅜	18¾	18⅞
400	United Zinc	1½	1½	1½
100	Unity Gold Min.	.95	.95	.95
1,900	Univ. Aviation	22	20⅛	20⅛
100	Univ. Pictures	23	23	23
700	Utah Apex Min.	6	5⅞	5⅞
300	Util. P. & L. B ctf	44	43½	44
	V			
5,200	Vacuum Oil	130½	129	130
500	Van Camp Milk pf	100	100	100
1,000	Van Camp Pack.	31⅜	31⅛	31¼
100	Van Camp Pack pf	33⅝	33⅜	33⅜
1,100	Venezuelan Pet.	5	4⅞	5
	W			
100	Waitt & Bond B.	20¼	20¼	20¼
300	Walgreen Co.	84	83	83
800	Walker Mines	3½	3⅞	3⅞
400	Wayne Pump	25	24	25
1,300	Wenden Cop. Min.	2	1⅞	2
100	West Auto Sup. A.	56⅛	56⅛	56⅛
100	Westmoreland Coal	40	40	40
2,900	Westvaco Chlorine	112¾	110	110
100	Wheeling Steel	100⅜	100⅜	100⅜
1,000	White-Nights, Inc.	16	15⅜	15⅜
100	Williams, R. C.	35⅞	35⅞	35⅞
5,800	Willow Cafeterias	29⅞	27	28⅜
100	Willow Cafe pf.	56	56	56
1,600	Wire Wheel	33¾	32⅝	33¾
200	Woodley Petrol.	8½	8⅜	8⅜
1,600	Wright Aeronaut.	139	138	139
	Y			
600	Y Oil & Gas	3	2⅞	3
300	Yell. Taxicab N.Y.	30½	30½	30½
100	Yukon Gold	.80	.80	.80
	Z			
600	Zenith Radio	49⅞	48¾	48⅝

DOMESTIC BONDS.

Sale.	Trade.	High	Low	Close
	A			
$1,000	Ala. Pow. 5s. 1956	100	100	100
8,000	Ala. Pow. 4½s. 1967	93¾	93	93⅝
10,000	Alum. Corp 5s. 1952	102	101⅞	102
18,000	Alum. Ltd. 5s. 1948	97⅞	97½	97⅞
70,000	Am. G. & E. 5s. 1928	95	94½	95
28,000	Am. Pow. & Lt. 6s. 2016	105½	105	105⅛
5,000	Am. Roll. Mills 5s. 1948	95	95	95
4,000	Am. Seat. 6s. 1936	96⅝	96⅛	96⅛
18,000	Am. Solv. 6½s. 1936. w. w.	96½	95½	95½
4,000	Am. Solv. 6½s. 1936	118¾	118¾	118¾
8,000	Appalach. Pow. 5s. 1956	95¾	95¾	95¾
8,000	Ark. Pow. & Lt. 5s. 1956	94½	93¾	93¾
68,000	Assoc. G. & E. 5½s. 1977	119	117¼	118
125,000	Assoc. G. & E. 4½s. 1948	142⅛	141½	141½
85,000	Assoc. G. & E. 4½s. 1948. w. w.	117¼	117	117⅛
4,000	Assoc. Sim Hdw. 6½s. 1933	86½	86½	86½
	B			
2,000	Beacon Oil 6s. 1936. w. w.	109⅛	109⅛	109⅛
4,000	Bell Tel. Can. 5s. A. 1955	100⅛	100	100
5,000	Bell Tel. Can. 5s. B. 1955	100	99¾	99¾
15,000	Bell Tel. Can. n., B. 5s	100¼	100	100¼
	C			
45,000	Can. Nat. Ry. 4½s. 1968	94⅝	94	94⅝
28,000	Cap. Adm. 5s.	100	99¼	100
15,000	Carolina P. & L. 5s. 1956	100	99½	100
6,000	Cen. St. El. 5s. 1948	87	86½	87
5,000	Cen. St. P. & L. 5½s. 1953	92	92	92
2,000	Childs Co. 5s. 1943	89	89	89
18,000	Cigar Stores Inc. 5½s. 1949	95½	95	95
8,000	Cities Serv. 5s. 1966	90¼	90	90¼
18,000	Cities Serv. Gas 5½s. 1942	91	90⅛	90⅛
8,000	Cities Serv. Gas Pipe 6s. 1943	95½	95	95½
28,000	Cities Serv. Pow. 5½s. 1957	95⅛	95	95
5,000	Cleve. Ill. 5s. A	103½	103½	103½
2,000	Cleve. Term. Bldg. 6s. 1941	97½	97½	97½
18,000	Commonwealth Edison 4½s. 1957	97½	96½	96½
2,000	Cons. Gas Balt. 5s. 1965	103½	103½	103½
1,000	Cons. Gas Balt. 4¾s. 1969	100¼	100¼	100¼
10,000	Cont. Gas & El. 5s. 1958	87½	87⅛	87⅛
15,000	Cont. Oil 5½s. 1937	96	96	96
4,000	Cudahy Pack. 5½s. 1937	97¾	97⅝	97⅝
1,000	Cudahy Pack. 5s. 1946	99	99	99
	D			
1,000	Delaware El. Pow. 5½s. 1959	93½	93½	93½
1,000	Detroit C. Gas 6s. 1947	105⅝	105⅝	105⅝
8,000	Detroit C. Gas 5s. 1950	99¼	99¼	99¼
19,000	Det. Inter. Bridge 7s. 1952	82	80	80
4,000	Det. Inter. Bridge 6½s. 1952	92	91	92
2,000	Dixie Gulf Gas 6½s. 1937, A	86½	86⅛	86⅛
	E			
4,000	El Paso Nat. Gas 6½s. 1943	101	100	101
8,000	El Paso Nat. Gas 6½s. 1938	105	104	105
10,000	Empire O. & R. 5½s. 1942	89¾	89½	89½
	F			
1,000	Fabrics Fin. Corp. 5½s	99½	99½	99½
2,000	Federal Sugar 6s. 1933	90	90	90
18,000	Firestone Cot. M. 5s. 1948	91⅝	91⅛	91⅛
5,000	Firestone Tire 5s 1942	92¾	92½	92¾
25,000	Fisk Rub. 5½s. 1931	94¼	94	94¼
15,000	Fla. Pow. & Lt. 5s. 1954	90	89½	89½
	G			
22,000	Gatineau Pow. 5s. 1956	94¼	94	94
1,000	Gatineau Pow 6s. 1941	96¾	96¾	96¾
3,000	Gen Am Inv 5s. 1952. w.w.	85	85	85
1,000	Gen Lndry 6½s. 1937	100	100	100
24,000	Gen. Vending 6s. 1937	81	79	81
2,000	Georgia & Fla 6s. 1946	67	67	67
39,000	Georgia Pow 5s. 1967	96¾	96½	96⅝
1,000	Grand Trunk 6½s. 1936	105½	105½	105½
8,000	Gulf Oil Pa 5s. 1937	100½	99½	99¾
2,000	Gulf St Util 5s. 1956	96	96	96
	H			
5,000	Houston Gulf Gas 6½s. 1943	91	91	91
4,000	Houston Gulf Gas 6s. 1943	90	90	90
	I			
1,000	Ill. Pow. & L. 5½s. B. 1954	98	98	98
60,000	Indep. Oil 6s. 1939	108⅝	107¼	107½
28,000	Indnapls P. & L. 5s. 1957	98	97½	97½
26,000	Inter. Pow. Sec. 7s. 1957	94	93⅜	93½
4,000	Int. Sec. Corp. 5s. 1947	86½	86	86
8,000	Invest. Co. 5s. 1947	100½	99½	99½
1,000	Invest. Co. 5s. 1947. w.w	81¼	81¼	81¼
	J			
1,000	Jeddo High Coal 6s. 1941	104	104	104
	K			
4,000	Koppers Gas & C. 5s. 1947	99¾	99½	99½
	L			
1,000	Lehigh P. S. 6s. A. 2026	104⅜	104⅜	104⅜
2,000	Libby McN. & L. 5s. 1942	91⅝	91⅛	91⅝
1,000	Long Isl. Lt. 6s. 1945	104¾	104¾	104¾
1,000	Louisiana P. & L. 5s	94⅞	94⅞	94⅞
	M			
4,000	Manitoba Pow. 5½s. 1951	99⅝	99½	99½
9,000	Mass. Gas 5½s. 1946	102¾	102½	102¾
6,000	McCarl Rad. 6s. 1943	95¼	95¼	95¼
8,000	Memphis Nat. Gas 6s. 1943	102½	102	102
1,000	Metro Edis. 4½s. 1968	96¾	96¾	96¾
1,000	Milw. Gas & El. 4½s. 1967	97	97	97
10,000	Minn. Lt. & Pow. 4½s. 1978	90⅞	90½	90⅞
3,000	Mont. Ward Prop. 5s. 1946	102⅝	102⅜	102⅜
1,000	Montreal L. & P. 5s. 1951	98½	98½	98½
3,000	Morris & Co. 7½s. 1930	100½	100½	100½
1,000	Monson Steam 6½s. 1937	98	98	98
	N			
4,000	Narragansett 5s. 1957	98¾	98¼	98¾
18,000	Nathan Strauss 6s. 1938	126	125	125
4,000	Nat. Pow. & Lt. 6s. 2026	104¼	103½	103½
18,000	Nat. Pub. Serv. 5s. 1978	82	81½	81½
1,000	Nat. Trade Journal 6s. 1938	90½	90½	90½
8,000	Neisner Bros. 6s. 1948	107	107	107
4,000	New Eng Gas & El. 5s. 1948	90	90	90
2,000	New Eng. Gas & El. 5s. 1947	91	91	91
8,000	N. Y. Foreign Inc. 5½s. 1948	90¾	90⅛	90¾
28,000	N. Y. Pow. & Lt. 4½s. 1967	91½	90⅝	91½
2,000	Niag. Falls Pow. 6s. 1950	104⅛	104⅛	104⅛
1,000	Nor. Ind. Pub. Serv. 5s. 1966	98	98	98
1,000	Nor. State Pow. 6½s. 1933	101¾	101¾	101¾
	O			
8,000	Ohio Pow. 4½s. D. 1956	91¼	91¼	91⅛
5,000	Osgood 6s. 1938	101	101	101
18,000	Oswego Riv. Pow. 6s. 1931	98½	98	98¼
	P			
6,000	Pac. Gas & El. 4½s. 1957	95	94⅞	95
11,000	Pac. Invest. 5s. 1947	94	93½	93½
8,000	Pacific West. Oil 6½s. 1943	96⅛	96	96⅛
4,000	Penn Ohio Ed. 6s. 1950, w.w.	100	99⅞	100
1,000	Penn. Pow. & Lt. 5s, B. 1952	100¾	100¾	100¾
1,000	Phila El. 5½s. 1972	103½	103½	103½
8,000	Phila. Rapid Tran. 6s, 1962	100	100	100
3,000	Phila. Sub. Gas & E. 4½s. 1957	97½	97½	97½
1,000	Pittsburgh Steel 6s, 1948	102	102	102
	Q			
5,000	Queens Borough Gas 5½s. 1952	102	102	102
	R			
1,000	Remington Arms 5½s, 1930	98¼	98¼	98¼
18,000	Richfield Oil 5½s. 1931	100¼	99⅞	100¼
18,000	Rochester Cent. Pow. 5s. 1953	85½	85¼	85¼
18,000	Ryeson & Son 5s, 1943	95	93½	95
	S			
4,000	St. Louis Gas & Coke 6s. 1947	84⅝	84½	84½
4,000	Schulte R. E. 6s. 1935 w.w.	95	95	95
5,000	Servel Cor. 5s, 1948 new	78	78	78
12,000	Shawsheen 7s, 1931	97⅛	97	97
10,000	Shawinig W. & P. 4½s. 1967	92½	92½	92½
1,000	Sheridan Wyo. Coal 6s, 1947	92	92	92
18,000	Silica Gel 6½s. 1932	111⅞	111	111⅝
2,000	Sloss Sheff. 6s, 1929	99¾	99¾	99¾
18,000	Snider Pack. 6s. 1932	98½	98¼	98⅛
48,000	S. E. P & L. 6s 2025 w.w.	103¼	102⅞	103¼
4,000	South. Cal. Ed. 5s, 1951	100	99⅝	99⅝
1,000	South. Cal. Ed. 5s, 1952	99⅝	99⅝	99⅝
4,000	South. Cal. Gas 5s. 1937	94	93¾	94
5,000	Southwest Dairies 6½s. 1938	99½	99½	99½
1,000	Southwest G. & E. 5s. 1957	93	93	93
8,000	Staley Mfg. 6s. 1942	98½	98½	98½
250,000	Swift Co. 5s. 1932	100	99⅞	99⅞
	T			
1,000	Tenn. Cop. 6s. 1944	105	105	105
5,000	Tex. P. & Lt. 5s. 1956	98	98	98
50,000	Thermoid Co. 6s. 1934	103	102⅞	103
	U			
1,000	Ulen & Co. 6½s. 1936	99¼	99¼	99¼
8,000	Un. Lt. & Ry. 5½s. 1952	91	90¾	90¾
1,000	U. S. Rub. 6½s. 1931	99	99	99
1,000	U. S. Rub. 6½s. 1932	99⅛	99⅛	99⅛
2,000	U. S. Rub. 6½s. 1936	98½	98½	98½
2,000	U. S. Rub. 6½s. 1937	98½	98½	98½
1,000	U. S. Rub. 6½s. 1938	98½	98½	98½
1,000	U. S. Rub. 6½s. 1939	98¾	98¾	98¾
1,000	U. S. Smelt. 5½s. 1935	103⅜	103⅜	103⅜
16,000	Util. Lt & Pow. 5s	98	98	98
	V			
1,000	Valvoline 7s	103	103	103
	W			
1,000	Western Pow. 5½s. 1957	116½	116½	116½
30,000	Wheeling St. 4½s. 1953	88¼	88	88¼

FOREIGN BONDS.

Sale.	Trade.	High	Low	Close
	A			
40,000	Abitibi Pow. 5s, 1953	85¾	85½	85¾
1,000	Agri. Bk. 7s. 1947	96⅝	96⅛	96⅝
	B			
1,000	Berlin 6½s. 1959	93⅝	93⅝	93⅝
1,000	Buenos Aires Province 7½s. 1947	102¾	102¾	102¾
2,000	Buenos Aires Province 7s. 1952	100	100	100
19,000	Burmeis Wain 6s. 1940	99	98½	98½
	C			
4,000	Cent. Bk. Ger. 6s. 1951, B	91¾	91¾	91¾
2,000	Com. Privat. Bk. 5½s. 1937	87	87	87
4,000	Cuban Tel. 7½s. 1941	109½	109½	109½
	D			
5,000	Danish Con. 5½s. 1955	98⅝	98⅝	98⅝
1,000	Danzig Port 6½s. 1952	84	84	84
8,000	Dept. Cauca. Val. 7s. 1948	90	88¼	88½
	E			
24,000	East Pruss. Ld. Bk. 6s. 1930	97½	96½	97½
10,000	Europ. Mtg. 7s. 1967	91	91	91
	F			
19,000	Finland R. M. Bk. 6s. 1961	86¼	85½	86½
1,000	Frankfort 6½s. 1953	93	93	93
	G			
30,000	Geisenkirchen 6s. 1943	91	90	91
5,000	Ger. Cons. Mun. 7s. 1947	86	86	86
4,000	Guantanamo West. R. R. 6s	85	85	85
	H			
1,000	Hamburg El. 7s. 1935	100	100	100
3,000	Hamburg El. 5½s. 1938	83	83	83
2,000	Hungarian Ital. Bk. 7½s. 1963	88	88	88
	I			
2,000	Isarco Hyd. El. 7s. 1952	88	88	88
8,000	Isotta Fras. 7s. 1942	100	98	98
37,000	Ital Super Pow. 6s. 1963	17⅞	17⅜	17⅞
	J			
2,000	Jugo Slav. Mtg. Bk. 7s. 1957	75⅛	75	75
	M			
1,000	Mansfield M. & S. 7s. w.w.	85	85	85
1,000	Maranho. Brazil. 7s. 1958	96	96	96
6,000	Mendoza Pr. 7½s. 1951	96½	96½	96½
	N			
2,000	Nippon El. Pow. 6½s. 1953	90⅛	90½	90⅛
	P			
5,000	Parana Braz. 7s. 1958	89	89	89
2,000	Potrero Sug. 7s. 1947. w.w.	71	71	71
1,000	Prussia P. S. 6½s. 1951	93¼	93¼	93¼
18,000	Prussia F. S. 6s. 1952	88½	87½	87½
	R			
8,000	Ruhr Gas Corp. 6½s. 1953	84⅞	82	83
25,000	Russian 6½s. ctfs. N. C. 1919	15	14¼	15
19,000	Russian 5½s. ctfs. 1921	15	14¼	14½
	S			
4,000	Santiago. Chile. 7s. 1949	99½	98	99½
1,000	Sauda Falls Ltd. 5s. 1955	98	98	98
4,000	Silesia Prov. 7s. 1958	82¼	80	82¼
28,000	Stinnes 7s. 1936. w.w.	93½	92	92¾
	U			
2,000	Unit El. Svc. 7s. 1956. w.w.	90⅛	90⅛	90⅞
1,000	United Stl. Wks. 6½s, 1947. A	84¾	84¾	84¾

Sales of stocks, 1,414,900 shares. Sales of bonds, $1,492,800. XD—Ex dividend. XR—Ex rights. UR—Under rule. AS—Actual sales.

Curb Review

New York, March 18 (A.P.).—High money rates cast a shadow over the Newe York Curb Market today with prices churned around in rather erratic fashion. Pools made several efforts to rally the general list, but they encountered heavy selling on the part of traders and investors who were scared by predictions of a flurry to 12 or 15 per cent in call money before the end of the week. One of the most encouraging developments of the day was the sale of a curb seat at the record-breaking price of $190,000.

Wide swings again took place in the high-priced specialties for which there is a rather thin market. Ford of Canada, which scored an extreme advance of nearly 350 points on Saturday, broke nearly 100 points, to 1,011, and then rebounded to 1,040. Consolidated Mining and Smelting jumped 25 points on one sale to a new high, at 510. Firestone Tire ran up 25 points to a new peak, at 284½, and held within a few points of the top. Bendix jumped 18¼ points, Celluloid Co. first preferred, 14, and Cheesebrough Manufacturing, 12.

Public utilities ran into rather heavy selling, American Super Power issues and Electric Investors each losing about 4 points. Oils held fairly firm on unconfirmed reports that powerful financial interests were accumulating those issues in the belief that the overproduction problem was on the way to solution.

Goldman Sachs Trading Corporation, which recently absorbed Financial & Industrial Securities, crossed 121, to a new high, but lost its gain on profit taking. Trans-Lux was marked up to a new high, at 24, on reports of further expansion plans, but also encountered heavy realizing at the close. New peaks also were registered by Davis Drug, Haycart Corporation, International Projector, New York & Hamburg, Pittsburgh Screw & Bolt, Pond Creek Coal, Thermoid, and Rolls Royce preferred.

The airplane crash in New Jersey brought some selling into the aviation shares, but strong buying support was provided. Aero Supply and National Aviation moved into new high ground. Coppers responded to reports of a further stiffening in red metal prices, Phelps Dodge (old stock) rallying 7½ points, while Newmont ran up more than 7 points to a new high, at 233⅞, and closed near the top.

Checker Cab, Gold Seal Electric and Westvaco Chlorine were conspicuously heavy.

LIVE STOCK MARKETS.

Chicago, March 18 (A.P.) (U. S. Dept. of Agriculture) — HOGS — Receipts, 48,000; mostly strong to 10 higher than Friday; top, 12.15, new top for season paid for an occasional load around 170 to 190 pound weights; shippers took 16,000; estimated holdover, 7,000; butchers, medium to choice 250-300 pounds, 11.50@12.00; 200-250 pounds, 11.65@12.10; 160-200 pounds, 11.50@12.15; 130-160 pounds, 10.50@12.00; packing sows 10.50@11.10; pigs, medium to choice 90-130 pounds, 9.25@11.50.

CATTLE—Receipts, 17,000; calves, receipts, 3,000; light yearlings, firm; better grade all representative weights fully steady; in-between grades uneven to 25 lower; top, 14.30; vealers, 50c to 1.00 lower; practical top to shippers, 17.00; slaughter classes, steers, good and choice 1,300-1,500 pounds, 12.75@14.50; 1,100-1,300 pounds, 12.75@14.50; 950-1,100 pounds, 13.00@14.75; common and medium 850 pounds up, 9.50@13.25; fed yearlings, good and choice 750-950 pounds, 13.25@15.00; heifers, good and choice 850 pounds down, 12.00@13.75; common and medium, 8.75@12.00; cows, good and choice, 9.00@11.00; common and medium, 7.00@9.00; low cutter and cutter, 5.75@7.00; bulls, good and choice (beef), 9.40@10.75; cutter to medium, 8.00@9.50; vealers (milk fed), good and choice, 15.00@17.25; medium, 12.00@15.00; cull and common, 10.00@12.00; stocker and feeder steers, good and choice (all weights), 12.00@13.00; common and medium, 9.50@12.00.

SHEEP—Receipts, 6,000; quality plain; market steady; good fat lambs, 16.85@17.00; no choice offerings; sheep strong; top fat ewes, 11.00; feeding lambs, strong to 15 higher; top, 16.65; lambs, good and choice 92 pounds down, 16.40@17.60; medium, 15.50@16.50; cull and common, 11.50@15.50; ewes, medium to choice 150 pounds down, 8.50@11.00; cull and common, 4.00@8.75; feeder lambs, good and choice, 14.85@16.65.

New York, March 18 (A.P.).—CATTLE—Receipts, 870; firm; steers, 9.50@14.00; State bulls, 7.50@10.00; cows, 4.00@8.25.

CALVES—Receipts, 5,210; irregular; medium to choice (milk-fed excluded), 10.00@11.00; culls, 6.00@7.00; milk fed, medium to choice, 13.00@19.50; culls, 9.00@11.00.

SHEEP AND LAMBS—Receipts, 400; firm; sheep, medium to choice, 7.00@8.50; culls, 3.00@4.00; lambs, medium to prime, 14.00@18.25; culls, 10.00@12.00.

HOGS — Receipts, 280; steady; light to medium weight, 12.00@12.60; heavy, 10.50@11.00; pigs, 11.25@11.50; roughs, 8.50@9.00.

BALTIMORE.

Claremont, Baltimore, Md., Mar. 18.—CATTLE—Receipts, 600; prices steady on fair receipts. Steers, choice, 12.75@13.25; good, 11.50@12.25; medium, 10.50@11.25; common, 8.00@9.75; heifers, choice, 10.50@11.00; good, 9.75@10.25; medium, 9.00@9.50; common, 7.75@8.75; bulls, good to choice, 9.75@10.25; fair to good, 8.50@9.50; common to medium, 7.00@8.00; cows, good to choice, 8.50@9.00; fair to good, 6.75@7.75; common to medium, 4.00@5.75.

SHEEP AND LAMBS—Receipts, 850; supply moderate; market higher. Sheep, 3.00@8.50; lambs, 9.00@18.25.

HOGS—Receipts, 3,700; supply fair; market spotty. Lights, 12.45; heavies, 12.25@12.60; medium, 12.75; roughs, 7.50@10.75; light pigs, 10.25; pigs, 11.65; Ohio and Western hogs, 10 to 20 cents higher than quotations. Truck hogs, 15 to 30 cents lower than above quotations.

CALVES—Receipts, 600; supply fair; market steady. Calves, 15.00@17.50.

PHILADELPHIA MARKETS.

Philadelphia, March 18 (A.P.).—CHEESE—New York, whole-milk flats, held, 27@30; Longhorns, round lots, 24@24½; singles, Daisies, fresh, 24@24½; held, 26@27½.

POULTRY—Alive: Leghorn fowls, 31@33; other fowls, 31@33; young chickens, 35@38; broilers, Plymouth Rocks, 42@44; mixed color and winter chickens, 40@41; young roosters, 28@30; old, 23@25; capons, mixed sizes, 37@45; White Pekin ducks and mixed colors, 32@35; Muscovy, 27@29; young turkeys, 37@40; gobblers, 30@35.

POULTRY—Dressed: Fowls, fresh killed, in boxes, under 2½ to 5¼ lbs. and over, 30@37; in bbls., under 3 lbs. to 5½ lbs. and over, 29@36; chickens, Western, boxes, 28@32; bbls., 25@30; old roosters, 24@28; capons, 40@48; turkeys, nearby, 45@47; Western, young toms, 40@42; young hens, 38@40; poor to good, 30@35; old toms, 28@32.

BUTTER—Top grades, 49¼@50; 92 score, 48¼; 91 score, 48; 90 score, 47½; 89 score, 47; 88 score, 46¾; 87 score, 46½; 86 score, 46.

EGGS—Extra firsts, 31; firsts, 29¼; seconds, 29.

NEW YORK GRAIN.

New York, March 18 (A.P.).—WHEAT—Spot, easy; No. 1 Northern spring, c. i. f. New York, 1.42¼; No. 2 hard winter, f. o. b. New York, 1.40¾; No. 2 mixed durum and No. 2 amber durum do., and No. 2 Manitoba do., nominal.

CORN—Spot, easy; No. 2 yellow, c. i. f. New York, 1.15¼; No. 3, do., 1.11¼.

OATS—Spot, steady; No. 2 white, 60½.

NEW YORK COTTON.

New York, March 18 (A.P.).—Cotton was lower today under liquidation, which appeared to be combined with some local and Southern selling, promoted by reports of better weather in the South and relatively easy Liverpool cables. May declined to 20.78, or 28 points below yesterday's closing quotations, and closed at that figure. The general market closed barely steady at net declines of 24 to 32 points, with the new crops relatively easy.

The market opened barely steady at a decline of 12 to 21 points in response to lower cables from Liverpool and improving weather conditions in the South. Houses with Liverpool and continental connections were among the sellers. There was a good deal of Wall street selling, under which prices gradually worked lower.

Considerable demand developed around 20.80 for May, which was supposed to include trade buying as well as covering. This checked the decline. Comparatively moderate rallies seemed to meet renewed offerings, however, and closing prices were at the lowest on most positions.

March sold off to 20.78 and closed at 20.80. The new October contract declined to 20.12 and closed at that figure.

Early selling was accompanied by rumors of bearish private estimates of ginnings for the season, which lacked confirmation. A private report published during the day estimated the season's ginnings at 14,240,340 bales. This was considered pretty closely in line with the Government crop estimate of last December. There were also reports that a central belt authority expected the Government estimate of 14,373,000, equivalent to 500-pound bales, to be approximated in the running bales.

Buying on the decline was promoted by reports that a large business had been done in cotton goods in some quarters of the market here last week, but judging from the action of prices bullish features in the day's news were overshadowed by improvement in weather conditions.

Private cables reported London, continental and Bombay liquidation in Liverpool on the better weather forecast, but complained of a smaller turnover in cotton cloths.

Exports today, 44,530, making 6,846,660 this season. Port receipts, 20,027. United States port stocks, 1,820,376.

Futures—	High	Low	Close
March	21.00	20.78	20.80
May	20.93	20.78	20.77-78
July	20.41	20.28	20.31
October (old)	20.33	20.18	20.18
October (new)	20.32	20.14	20.12-14
December	20.34	20.12	20.18-19

NEW YORK PRODUCE.

New York, March 18 (A.P.).—BUTTER—Steady; receipts, 6,385; creamery, higher than extra, 48½@49; extra (92 score), 48; first (88 to 91 score), 47@47¾; packing stock, current make, No. 1, 32½; No. 2, 31.

CHEESE—Steady; receipts, 209,194; State, whole-milk flats, fresh, fancy to fancy special, 23½@25; do., held, 27½@29½.

EGGS—Steady; receipts, 34,846; fresh gathered, extra, 30@30½; extra first, 29@29½; first, 28@28½; seconds, 27½; nearby hennery whites, closely selected, extra, 34@35; nearby and nearby Western hennery whites, extra first to average extra, 32@33; nearby hennery browns, fancy to extra fancy, 32@33; Pacific Coast whites, extra, 36@38½; do., extra first, 34@35.

POULTRY—Dressed steady; chickens, frozen, 28@44; fowls, fresh, 28@38; frozen, 27@38; old roosters, 20@29; turkeys, fresh, 29@38; frozen, 30@45. Poultry live, firm; chickens, by freight, 32@35; by express, 32@36; fowls, freight, 35; express, 36@37; broilers, freight, 40; express, 45@50; roosters, freight, 20; turkeys, freight, 30@30; express, 25@40; ducks, freight, 28.

COFFEE—Spot, steady; demand light; Rio 7s, 17⅛; Santos 4s, 24¾.

FLOUR—Steady; spring patents, 6.30@6.75; soft winter straights, 6.25@6.65; hard winter straights, 6.15@6.50.

LARD—Steady; Middle West, 12.60@12.70.

SUGAR—Raw, 3.74 for Cuban, duty paid; refined, 4.90 for fine granulated.

New Issue

$4,000,000

Southern National Corporation

Fifteen-Year 6% Gold Debentures

(With Stock Purchase Warrants Attached)

Interest payable semi-annually March 15 and September 15. Coupon debentures in denomination of $1,000, registerable as to principal only. Redeemable in whole or in part, by lot, on forty-five days' notice at any time up to March 15, 1934 at 105 and accrued interest; thereafter up to March 15, 1939 at 102½ and accrued interest; thereafter at 100 and accrued interest. Bank of New York and Trust Co., New York, Trustee and Registrar.

Dated March 15, 1929 — Due March 15, 1944

The following has been summarized by Mr. A. C. Beane, President of the Southern National Corporation, from his letter to us:

BUSINESS: Southern National Corporation has been organized under the laws of Delaware with broad powers, including among others, to buy, hold, sell and underwrite securities of any kind and to participate in underwritings and in syndicates generally. The investment policies of the corporation will be administered by the executive committee of the Fiscal Management Corporation, which has been organized for the purpose, among others, of managing the portfolios of investment corporations. These policies presently contemplate—

1. Purchase and sale of securities having ready marketability, particularly those listed on the New York Stock Exchange, on the basis of sound investment merit as related to market price.
2. Diversification of investments, it being provided that not more than 10% of the total resources of the corporation shall at any time be invested in any one security, and when 20% of the total resources of the corporation shall have been so invested in two securities, then not more than 5% of the remaining assets shall be invested in any other one security.

A substantial equity junior to these bonds has been established by the purchase of 100,000 shares of common stock by the Fiscal Management Corporation for $1,000,000 in cash.

FINANCIAL STRUCTURE:

	Authorized	To be presently Outstanding
Gold Debentures	$25,000,000	
6% Fifteen-Year Gold Debentures (this issue)		$4,000,000
Capital Stock (no par value)	1,000,000 Shs.*	100,000 Shs.

* Of which 60,000 have been reserved for the exercise of warrants attached to this issue of debentures.

MANAGEMENT: The Board of Directors of the Corporation will consist of the following:

Mr. Phelan Beale, Bouvier, Caffey and Beale, Attorneys, New York.
Mr. A. C. Beane, Fenner & Beane, New York.
Mr. N. L. Carpenter, Banker, Natchez, Miss.
Mr. W. J. Casey, President, The Continental Trust Company, Baltimore, Md.
Mr. Crawford H. Ellis, Vice-President, United Fruit Co.; New Orleans, La.
Mr. Charles G. Hill, President, Amazon Cotton Mills; Winston-Salem, N. C.
Mr. E. H. Hulsey, Partner, Fenner & Beane; Dallas, Texas.
Mr. I. H. Kempner, of H. Kempner, Cotton; President, U. S. National Bank, Galveston, Texas.
Mr. E. A. Landreth, Oil Producer and Capitalist, Fort Worth, Texas.
Mr. W. S. Penick, President, Penick & Ford, New Orleans, La.
Mr. Julian Price, President, Jefferson Standard Life Insurance Co., Greensboro, N. C.
Mr. T. W. Warner, Capitalist, Pasadena, Calif.

The Fiscal Management Corporation, under contract, will furnish its statistical and research facilities to the corporation, and through its executive committee will provide active supervision of the investment accounts of the Southern National Corporation. For these services, Fiscal Management Corporation will receive a fee of ½ of 1% of the gross value of securities purchased by the Southern National Corporation.

STOCK PURCHASE WARRANTS: The Fifteen-Year 6% Gold Debentures will carry A and B warrants exercisable at any time after May 15, 1929, and not later than May 15, 1939, the A warrant entitling holders to purchase five (5) shares of common stock at any time for each $1,000 of debentures held at $10 a share, and the B warrant entitling holders to purchase ten (10) shares of common stock for each $1,000 face value of debentures held, at $35 per share for the first two years, $40 for the next two and $50 thereafter. These warrants will be non-detachable except when exercised or in the event of any redemption or retirement of the debentures to which they are attached.

We offer these debentures when, as and if issued, subject to allotment and to approval of counsel, Messrs. Bouvier, Caffey & Beale. Delivery of temporary debentures, which will later be exchanged for definitive bonds, will be made on or about March 30, 1929, at the office of Fenner & Beane, 60 Beaver Street, New York, against payment therefor in New York funds.

PRICE: 102 and accrued interest, to yield 5.80%

Fenner & Beane

Members of the New York Stock Exchange

60 Beaver Street, New York — Willard Hotel, Washington

The statements made herein, while obtained from sources which we consider reliable, are not guaranteed and are not to be considered as representations by us.

The Washington Post

CLASSIFIED ADVERTISING RATES

For Consecutive Insertions

	Cash.	Charge.
1 time.......	0.19	0.20 an agate line
2 times......	0.19	0.20 an agate line
3 times......	0.18	0.19 an agate line
7 times......	0.17	0.17 an agate line

30 times, 16c per agate line, not less than 3 times per week.
90 times, 15c per agate line, not less than 5 times weekly.
Classified contract only for 1,000 lines—16c per agate line.
No advertisement accepted for less than three lines.
Cash receipts must be presented when requesting refund due to cancellation.
All ads restricted to their proper classification.
The Post reserves the right to edit and classify all advertisements. Also the right to reject ads that it deems objectionable.
Notify The Post immediately if your ad is incorrect. Not responsible for errors after the first insertion.
The Post does everything within its power to censor the classified ads and keep them perfectly clean and honest, and would appreciate it if any reader will call its attention to any ad that they know to be misleading, fraudulent or misclassified.

CLOSING TIME FOR ADS

Is 9 p. m. for daily copy and 6 p. m. for Sunday copy.
Ads to appear in early 9 o'clock evening edition must be handed in before 12 o'clock noon.

TELEPHONE YOUR AD TO
MAIN 4205
And ask for "Classified Department."

An Accommodation Charge Account will be extended to those having a telephone listed in their own name. A bill will be mailed after the first insertion.
Discontinuance Orders must be made in writing. For protection of advertisers such orders can not be received by telephone.

LOST

BAR PIN—On Sunday, between 20 Magnolia parkway and Legation st.; pearl and sapphire; liberal reward. Call Wisconsin 3698.

BIRD DOGS—Two male, pointers: 8 mos old; one has brown head and ears, other brown and white spots. Reward. Phone day Frank. 4536, night Hyatts. 630-M.

ENVELOPE—Brown, containing personal letters, papers, bank deposit book. Return to Ruskin McArdle, Cecil Apt., 1026 15th st. nw., and receive reward. Phone Cecil or Capitol, Branch 46.

JEWELRY BOX, containing diamond bar pin, diamond Shrine ring, an assortment of jewelry and beads; Sunday afternoon. Liberal reward. Apt. 103, 1705 Lanier pl. nw. Phone Adams 2906-J.

PURSE—Ladies, on Conn. ave., near the Circle and Hesketh st.; reward. Call Wisconsin 3433.

WEDDING RING—Sunday morning at the Franciscan Monastery; initials M. S. to J. T., May 15, 1900. Return to J. Thren, 1406 Hamlin ne. Reward.

$200 REWARD OFFERED

For return of pear-shaped emerald brooch, mounted in platinum, with diamonds; lost between Wardman Park and Mayflower Hotels. Return to Mr. Moore, Manager, Wardman Park Hotel.

PERSONALS

CHILDREN cared for evenings or afternoons by experienced woman; also invalids. Call Georgia 673 or call 1309 Kennedy nw.

CONFIDENTIAL investigations since 1885. Master of all sources of information. Fr. 6700 Bradford Secret Service. Transportation Bldg.

MASSAGE & ELECTRICAL TREATMENTS Sun-ray baths; private salon; refined white only; colored operator. Potomac 2596.

SHAMPOOING and scalp treatments in your home by refined colored woman; white clients only; refs. Call Metropolitan 3907.

INSTRUCTION

CIVIL SERVICE, 5 days or 5 evenings a week; $5 to $10 a month.

MT. PLEASANT SCHOOL for SECRETARIES. Tivoli Bldg., 14th st. and Park rd.; Col. 3000.

DR. DELLA LEDENDECKER, the chiropractor with the wonderful hands that will restore your health; practicing 10 years here. 3025 "O" st. nw.; West 1120.

EXCELLENT SCALP & FACIAL TREATMENTS, ALSO MANICURING. Hours, 10-5. 1626 SWANN ST., APT. 21.

IF A DOUBTER, pass on; if progressive, read and attend a school noted for its thorough, yet short, courses; get the best, progressive methods and save your time; earn a real salary; you can; new classes now forming. Inquire Boyd Secretarial School, 1338 G st. nw.; Main 2338.

LEARN BEAUTY CULTURE—A pleasant, worthwhile vocation, the Mabelle Honour way. Our system saves months of time in learning and assists with cost of tuition. Day, evening classes. Easy terms. Mabelle Honour School, Burchell Bldg., 817 14th st. nw. Frank. 9818.

MILLINERY—Miss Berry, formerly with Julius Garfinckel; straw and felt hats reblocked and cleaned; also remodeling. Phone Lincoln 1860, Ventosa, Apt. 30.

MOTOR TRAVEL

MIAMI, $20: owner driving Hudson sedan; 4 or 5 passengers; economical stopovers; refs. exchanged. Phone North 4564.

FLORIDA—Luxurious motor coaches every Sunday direct to Florida points; special rates; personally conducted. International Tours, 1421 Pa. ave. nw.; Metro. 5314.

QUALIFIED SERVICE

AUTO SERVICE—Have your car Simonized or Duco polished and it will look like new; finest work in city. Sheridan Garage, 2516 Que st. nw.; Pot. 4375.

NOTICE, HOMESEEKERS! We are in position to build your new home; a lot is all you need; we will finance and arrange terms to suit. C. Miller, "Builder of Artistic Homes." Main 4820.

CLAIRVOYANTS

LICENSED BY DISTRICT OF COLUMBIA.

MESSAGE CIRCLE TODAY.
Special Healings if Desired.
8:15 P. M. 1379 Irving St. NW.
DR. JANE B. COATES.
Reading by appointment. Col. 6227.

MME. PARKER

Guarantees to read your entire life, past, present and future. She asks no questions, but will tell you what you want to know, giving names, dates and facts of business matters, love, health and family affairs. 610 F ST. NW. Look for big blue sign.

HELP WANTED—FEMALE

GIRL wanted; must have some experience in hair bobbing, hair dressing and manicuring; good opportunity for right girl. Apply 412 10th st. nw.

PANTRY GIRL—White; must know window cooking; must be nice looking and well experienced. Apply with reference, the Virginian Cafeteria, 2463 18th st. nw., Tuesday at 9 a. m.

SALESWOMAN—About 25, of good appearance and pleasant manner, for special sales work leading to executive position; must be high school graduate, energetic, ambitious and entirely unincumbered. Box 455, Washington Post.

SALESLADY — Ready-to-wear department; must have experience; steady position. Dailey's, 427 7th st. nw.

YOUNG lady, who has had considerable experience on decorating high-class Easter eggs, to work in a store window in Washington from March 22 to 30. Reply promptly, giving complete refs. and stating salary wanted, to Box 432, Washington Post.

HELP—MALE & FEMALE

OUR AGENTS average $40 weekly. Experience not necessary; immediate returns; work in city. Call mornings, Eastland Studios, 1203 F st. nw.

HELP WANTED—MALE

BARBER—First-class; $25 guarantee; 60 per cent over $35; steady job. 721 F st. ne.

BARBER—White; first class; $25 guarantee; 60 per cent over $35. 2003 Georgia ave. nw.

BARBER—143 B st. se.

BARBER—First class; $25 guarantee and commission. 2709 14th st. nw.

BARBER wanted. Apply 5501 Georgia ave. nw.

BOOTBLACK for barber shop; $6 per week and commission. 1401 New York ave. nw.

BOOTBLACKS (2). Apply 1764 Pennsylvania ave. nw.

BOOTBLACKS—Two; good pay, tips. 1705 Pa. ave. nw.

BOOTBLACKS — Ten; experienced. Grand Parlors, 1342 New York ave. nw.

COLORED boy to work in grocery store. 2723 7th st. ne.

DISH WASHER WANTED—Expert; colored. 1521 14th st. nw.

MEN—3; for special work; average earnings, $1 per hour while training. Apply 1403 G st. nw., Room 316, 9 to 11, 2 to 5.

NEAT white counterman; must be good carver; at once. Apply with reference to the Virginian Cafeteria, 2463 18th st. nw., Tuesday, at 9 a. m.

SALESMAN—Unusual opportunity for capable and experienced man to join prosperous and growing Philadelphia photo-engraving house, with reputation for high-grade work; some A1 accounts for the right man; state age, experience and full particulars in first letter. Box 422, Washington Post.

THE BUNGLE FAMILY — *Dimples!* — *By Harry J. Tuthill*

HELP WANTED—MALE

SALESMAN—Radio; neat appearing, with good personality; exceptional opportunity selling the world's fastest-moving radio. Call 9:30 a. m., Wednesday, Eisenbrandt Radio Co., 1111 17th st. nw. Ask for Mr. Weinberg.

TINNERS and helpers wanted. Apply 2406 14th st. nw.

WANTED—Experienced shoe salesman; permanent position. Apply at once, Travelers Shore Store, 1307 F st.

YOUNG MAN—Neatly dressed; 17 to 22; at least 2 years high-school education; for circulation dept. large publishing house; to travel with manager and crew; free transportation; excellent opportunity for big earnings. See Mr. Frey, 303 International Bldg.

ELEVATOR OPERATOR

Colored, experienced. Apply between 9 and 10 o'clock this morning at

527 13TH STREET N.W.
JULIUS GARFINCKEL & CO.

LARGE NATIONAL BANK

Offers an unusual opportunity to several men of good appearance who are capable of successfully interviewing prospective new clients in Savings Department. The earnings are attractive to men who can qualify. Call Mr. Shepherd, National 9113, for appointment.

TAILOR — Experienced on men's fine clothing; steady position to right party. Apply at once, The Fashion Shop, 9th and E Sts. nw.

I WON'T VENTURE

to state what your income might be if you became connected with our old established concern just opening a branch in Washington. The opportunity is a desirable one and the earnings are attractive for men between the ages of 25 and 40. Courteous interview granted. Phone mornings for appointment. Nat. 8573.

WOODWARD & LOTHROP desire the services of experienced young men between the ages of 18 and 25 for Soda Dispensers. Apply Employment Office, 9th floor

MEN—BOYS

Ten wanted at once to sell night editions of The Washington Post. Must be over 18 years of age. Apply now to MR. WRIGHT, Between 8 and 9 P. M. Post Bldg.

AGENTS AND SOLICITORS

LOCAL AGENTS wanted; samples free; no deposit required; selling experience not necessary; paid daily. Donaldson Studio, 927 F st. nw.

SALESMEN WANTED

SPECIALTY SALESMEN

To place our well-known Sanitary Postage Machines with drug stores, hotels, cigar stores, &c., in Baltimore, Washington and vicinity.

Men with cash register, adding machine or similar specialty experience accustomed to substantial income preferred; great opportunity for promotion in recent $25,000,000 CAMCO merger; commission basis; must have car.

Phone T. J. Kenna, Main 9220, Tuesday, after 10 a. m.

SITUATIONS—MALE

COOK—Filipino; wants position in family. Address P. O. Box 154.

JEWELER and watch repairer in up-to-date store; experienced; reference; young, single. Jos. Guilfoil, Box 37, Northfield, N. J.

STENOGRAPHER - SECRETARY, thoroughly experienced in sales and construction work, desires immediate connection; excellent references. Box 21, Washington Post.

SITUATIONS—FEMALE

CHILD'S nurse, mother's helper or part-time work by two reliable colored girls. Pot. 4599.

COLORED WOMAN, cook and general houseworker; good refs. Col. 5466.

PART-TIME work, morning or afternoon; any kind housework. North 1955.

YOUNG WOMAN wishes position as clerk in bakery, delicatessen, cigar store or soda fountain; thoroughly experienced and capable; can furnish best of refs. Address Box 440, Washington Post.

YOUNG WOMAN wishes position as clerk in bakery, delicatessen, cigar store or soda fountain; thoroughly experienced and capable; can furnish best of refs. Address Box 440, Washington Post.

EMPLOYMENT AGENCIES

Tell us your needs. Save time. Col. 3000. MT. PLEASANT SCHOOL for SECRETARIES. Tivoli Bldg., 14th st. and Park rd. nw

POSITIONS Need 25 daily; Stenogs, typist, bookkeepers, salesmen. FREE regis. Boyd's, 1338 G. M. 2338.

AUTOMOBILES FOR SALE

CADILLAC, 314, 63, 61 sedans, coupes and new tires and paint; others have excellent tires and fine paint; all guaranteed mechanically and priced to give the best values obtainable; your car in trade; easy terms. The Washington Cadillac Co., 1136-40 Conn ave.; Decatur 3901.

CHEVROLET coupe, 1927; car in good mechanical condition; $325. 712 E st. se. Lin. 8440.

CHEVROLETS and Fords; large assortment of open and closed models; priced low and on terms. Barry-Pate Motor Co., 2525 Sherman ave. Adams 6000.

CHRYSLER coach, 1928, 62; privately owned; like new in every respect; I will sacrifice for $695 for quick sale; terms if desired. Call Mr. Franklin, Decatur 5516, or Mr. Stone, Decatur 5539.

DODGE, 1926, B coupe; beautifully finished; engine, upholstery and tires in very good condition; terms. Emerson & Orme, 17th and M sts. nw.

LA SALLE, 303 coupe; very low mileage; this car is O. K. in every way; has rumble seat and all accessories; take a look and ride in this one; your car in trade; easy terms. Washington Cadillac Co., 1136-40 Conn. ave.; Decatur 3901.

AUTOMOBILES WANTED

AUTOMOBILES by auction at Weschler's, 920 Pa. ave. nw., every Wednesday and Saturday. National 1282 9539.

HIGHEST PRICES paid for late model used cars. The Auto Mart, 1605 14th st. nw.

HIGHEST PRICES paid in the city for used cars; see us before selling. Southern Motor Sales, 1321 14th st. nw.

CASH FOR YOUR CAR

WITHOUT A DOUBT I PAY THE HIGHEST PRICES IN THIS CITY. IF YOUR CAR IS NOT ALL PAID FOR I WILL PAY YOUR UNDUE BALANCE AND GIVE YOU THE DIFFERENCE IN CASH. NO DELAY. See Mr. Barnes, 1729 14th st. nw., Decatur 2390.

AUTO PAINTING

JOBS COMPLETED IN 48 HOURS

With the wonderful new durable lacquer finish that grows handsomer with age, proof against rain, snow, ice, steam, soap, ammonia, acids, alkali and alkaline mud. Let us show you examples of fine work with this excellent material. PRICES FROM $50 UP.

JOSEPH McREYNOLDS, INC.,
1000 UPSHUR ST. NW.; PHONE COL. 427
1423-1427 L ST. NW. PHONE DECATUR 686

AUTOMOBILES FOR SALE

LOCOMOBILE, Junior 8, 5-pass. sedan; your chance for a straight eight at a wonderfully attractive price; it is really good all through; your car in trade; easy terms. Washington Cadillac Co., 1136-40 Conn. ave.; Decatur 3901.

OAKLAND sedan, 1925; in good mechanical condition; appears exceptionally good; $250. 712 E st. se. Lin. 8440.

NASH, 1926, 50 sedan; first-class condition; excellent tires and paint; this is a wonderful buy for you; priced low; your car in trade; easy terms. Washington Cadillac Co., 1136-40 Conn. ave.; Decatur 3901.

BUICK, 1926, master 4-door sedan; new Duco paint; motor excellent; 5 good tires; interior finish spotless; a bargain at less than one-half original cost; terms. Emerson & Orme, 17th and M sts. nw.

STUDEBAKER, 1926, standard coach; in every way O. K.; looks good and is a fine little coach at a bargain price; your car in trade; easy terms. The Washington Cadillac Co., 1136-40 Conn. ave.; Decatur 3901.

PACKARD REPUTATION

We Do Not Risk It When Selling a Used Car.
All makes—All prices—Fair terms
PACKARD WASHINGTON
Seventeenth at Kalorama Rd.

This Is What She Did!

1. She listened to advice.
2. She asked another friend.
3. Every lady told her to do the same thing!

Well, her husband and a friend looked over our used cars and bought an attractive bargain from "Hawkins" and now they're happy—and so will you be if you take our advice and purchase a

CHRYSLER
BUICK
NASH
REO

Several late model cars of the above makes on display at Hawkins' used-car showrooms. Two addresses and 52 USED CARS.

HAWKINS
SATISFACTORY BARGAINS.
1333 14th and 1529 14th.

PEERLESS DISPLAY CARS

6-81 Standard Sedan.
6-81 De Luxe Sedan, 6 Wire Wheels.

New-car guaranty and service; fully equipped; substantial price reduction; trade considered.

PEERLESS USED CAR DEPT.,
1501 14th ST. N.W.

BETTER USED CARS

1926 Nash Sedan, Adv........	$600
1925 Hupp Club Sedan........	300
1926 Nash Coach, Special.....	500
1927 Whippet Coupe 6........	375
1926 Dodge Sedan.............	325

WALLACE MOTOR CO.
NASH DISTRIBUTORS
1709 L St. N.W.
Decatur 2280

GARAGES FOR RENT

ZAGER & SALUS
920 New York Ave. N.W.
Phone Main 1262.

MISCELLANEOUS SALE

FURNITURE—Living and bedroom suites; also many fine odd pieces and rugs; separate or as whole; real bargains; must sell this week. 2014 Kalorama rd.

PLAYER PIANO—Two years old; latest style cabinet, mahogany; apt. size; cost $535, sacrifice $150. Apply 1107 South Carolina ave. se. Lincoln 812-W.

SEWING MACHINES—Stock reducing sale Singer portables, consoles, treadles; many other makes; $7.50 up. 1211 H st. ne. Atlantic 2554.

SODA FOUNTAINS and store equipment at factory prices. Thomas F. Burch Co., Inc., 480 Pa. ave. nw.; Main 910.

WOOD AND LUMBER—Good oak; cut any length; $12 and $14 cord, delivered; lumber, seasoned oak, 10 cents foot. C. B. Munson, Arlington, Va.; Clar. 834-F-3.

SALE—TYPEWRITERS—RENT

L. C. Smith & Coronas in perfect condition. Bargains in reconditioned machines. Typewriter supplies. Typewriters for examinations.
L. C. SMITH & CORONA TYPEWRITERS, INC.,
Main 411. Mills Bldg., 17th & Pa. Ave. nw.

DOGS, CATS AND PETS

PUPS—Great Dane; 8 mos. old.; Ch. stock; $150. Paul Miller, 3215 11th pl., Congress Heights; Atlantic 3924-W. Call after 7, evenings.

WANTED—TO BUY

BOOKS bought; all kinds, in any quantity; "Bring them in," or phone Metropolitan 5415. The Big Book Shop, 933 G st. nw.

JUNK wanted, all kinds—iron, brass, copper, paper, books, tires, batteries. Federal Junk Co., 1125 1st st. nw.; Main 9594.

WANT to purchase substantial, used furniture, enough for 11 rooms (and piano). Telephone Franklin 5394.

"Used" Clothing Bought

MEN, LADIES AND CHILDREN.
W. RICE, 1332 7th st. nw.; North 1755.

FURNITURE WANTED

For 9-room house. Main 7698 or Fr. 1861-J.

CLOTHING BOUGHT

Men's clothing, shoes, &c., bought; best prices; auto calls. Main 4145. Justh's Old Stand, 619 D st. nw.

Gold, Silver, Watches, Diamonds
And old jewelry needed in our mfg. dept.
SELINGER'S Full cash value paid. 818 F STREET.

WE will pay you more for your furniture than any one in the business. Call Notes, Dist. 8112.

BUSINESS OPPORTUNITIES

FOR SALE—Furniture and lease of bldg.; established rooming and boarding house; near Dupont Circle; containing 17 outside rooms, 3 baths; modern in every respect. Apply Owner, Decatur 403.

OUR CHARTERS—Delaware; best, cheapest, quickest; nothing need be paid in; free forms. Colonial Charter Co., Wilmington, Del.

1307 L ST. NW.—Store, with mezzanine; large, 2-story garage rear; suitable for tire business. Franklin 4750.

$2,500 IN CASH buys my established route of chewing-gum machines; this route is earning a net weekly income of over $100 per week; will give trial and guarantee earnings. Write, giving phone number, Box 2, Washington Post.

ROOMS—FURNISHED

ARIZONA HOTEL, 310 "C" nw.—Neatly furnished rms.; wkly rates; transients, $1 up.

FAIRMONT ST., 1312—Large, pleasant front room, 2d floor; 4 windows; newly papered; near car lines.

L ST. NW., 1007—Large, comfortable room; suitable for 2; twin beds.

LARGE, attractive front room, kitchenette, porch, $7 weekly; two rooms, $7 and $9; elec., gas. New management. 520 3d. nw.

LARGE, light, housekeeping room, $5 weekly, one or two people; single bedroom $3; electricity, gas. New management. 420 6th st. nw.

M ST. NW., 431—Rooms for rent; reasonably priced.

SCOTT CIRCLE (1521 R. I. ave.)—Single room adjoining bath; continuous hot water; every convenience; reasonable.

SHEPHERD ST. NW., 935—Two communicating rooms; for l. h. k.; sink, with constant hot water. Adams 4088-J.

3D ST. NW., 520—Two large, attractive housekeeping rooms, $9 weekly; two others $7; electricity, gas; new management.

6TH ST. NW., 420—Very large, attractive, light housekeeping room, $5 weekly; single bedroom, $3; electricity, gas; clean house; new management.

1341 L ST. NW.—Two communicating rooms, 2d floor; private bath attached; steam heat, elec.; transient. Fr. 3621.

15TH ST. NW., 1225—Delightful, pleasant rooms, overlooking Mass. ave.; $3.50 and $5.50 per week. North 3019.

16TH ST. NW., 1846—Second floor adjoining bath, single or twin beds, continuous hot water; also small room; gentlemen.

18TH NW., 917 (Apt. 51)—Large room, adj. bath, suitable for gentleman; heat, hot water plentiful. Franklin 5707.

ROOMS WITH BOARD

BEAUTIFULLY fur. bright room in real home for elderly couple or persons requiring special care or diet; every comfort; excellent meals; best refs. Potomac 5237.

AUTOMOBILES FOR SALE

LIKE NEW

9 STUDEBAKER COMMANDER
Sedans and Victorias

Backed By Our Nationally Advertised Pledge

$695.00 Each Exceptionally fine cars offered at this price, to make room for the large number of trades we are accepting on the PRESIDENT "8"—the COMMANDER "6" and "8"—the DICTATOR and ERSKINE MODELS.

OUR PLEDGE

1. Every used car is conspicuously marked with its price in plain figures, and that price, just as the price of our new cars, is rigidly maintained.
2. All Studebaker automobiles which are sold as CERTIFIED CARS have been properly reconditioned, and carry a 30-day guarantee for replacement of defective parts and free service on adjustments.
3. Every purchaser of a used car may drive it for five days, and then, if not satisfied for any reason, turn it back and apply the money paid as a credit on the purchase of any other car in stock—new or used. (It is assumed that the car has not been damaged in the meantime).

JOS. McREYNOLDS, INC.
STUDEBAKER—ERSKINE—DISTRIBUTORS
1701-07 14th St. N.W. Potomac 1631-33

ROOMS WITH BOARD

MASS. AVE. NW., 1515—Single-double rms.; delicious meals; steam ht., h. w.; cultured home atmosphere; refined men, women.

THE MANCHESTER (1426 M st.)—Rooms with private bath; $50 and up; 2 in room; with maid service and home cooking.

WOODLEY PARK—Sunny, comfortable, a. m. i. furn. rm.; excellent board; suitable for couple; private home. Col. 4431.

APARTMENTS FOR RENT

Furnished.

LIVING ROOM and bedroom, bath and kitchenette, $45 per mo. 1724 21st st. nw., 1st floor.

GARFIELD ST. NW., 2630 (near Wardman Park Hotel)—3-room apartment; bath, with shower; large sleeping porch; instantaneous water heater; electric refrigeration; garage; phone.

100 4TH ST. SE—Three large, outside rooms and bath; convenient 2 car lines; within 2 blocks of Cong. Library; adults only.

1875 MINTWOOD PL. APTS.—2 rooms, kit., bath, beautiful outside rooms, $65 to $75. Adams 130, Cleveland 18.

1225 HARVARD NW.—2 completely furn. rms. for l. h. k.; sink, gas, elec., unlim. phone; conven. located; adults, $37.50. Adams 7815.

STONELEIGH COURTS

Conn Ave and L st. nw.
2 rooms and bath; hotel service.
UNDER WARDMAN MANAGEMENT.
APPLY RESIDENT MANAGER.

Unfurnished

3504 13th ST. N.W.
Convenient to Arcade Market and 14th st. shops; 6 rooms and bath, porch and garage; exceptionally large rooms.

3126 16th ST. N.W.
JUST ABOVE COLUMBIA RD.
In an excellent residential section. Apts. have been newly renovated throughout, including gas range. Two rooms, kitchen and bath, $45 and $50 month.
For information, apply janitor.

THE ROCKLEDGE
2456 20th ST. N.W.
OVERLOOKING ROCK CREEK PARK
One and two rooms, kitchen and bath and foyer; all outside rooms; built-in tubs; excellent condition. Reasonable rent.
RESIDENT MANAGER.

1816 KALORAMA ROAD
Convenient location, near 18th and Col. rd., close to stores, theaters, churches, Govt. depts., &c.
Seven rooms and 2 baths, screened porch—$80.00

2426 19th ST.
FACING MINTWOOD PL.
Excellent apts. of 4 exceptionally large rooms and bath; extra large closets; rental, $75 to $80. Electric refrigeration if desired.

1661 PARK RD. N.W.
At bus and car lines.
Exceptionally large rooms. Apartments of 2 rooms, kitchen and bath, $47.50 and $55.

6645 GEORGIA AVE.
One square from Walter Reed Hospital. Front apt. of two rooms, kitchen, reception room and bath, with Frigidaire. Power on house current. Resident manager.

5509 9th ST. N.W.
Front apt. of three rooms, kitchen and bath; Frigidaire.

THE ASHLEY
2038 18th ST.
Convenient to downtown, stores, schools, churches, &c. 4 and 5 rooms and bath; some with porches.

21 6th ST. N.E.
Entirely renovated, newly papered and painted; hot-water heat, all modern conveniences. 3 rooms, kitchen and bath, $40. 4 rooms, kitchen and bath, $50 and $55.

3618 CONN. AVE.
Exceptional apartment at very reasonable rentals. Very large rooms.
2 rooms, kitchen and bath, $45 and $60; Frigidaire included in rent.
4 rooms, kitchen and bath, Frigidaire, $70.

BYRON HALL
1420 CHAPIN ST. N.W.
Half square from beautiful Meridian Park. New building. Apts. of two rooms, kitchen and bath. Frigidaire. Power on house current. Convenient to bus and car lines. $52.50 and $57.50 mo. See Resident Manager.

APARTMENTS FOR RENT

Furnished.

BACHELOR'S APARTMENT
Of 2 rooms and bath; attractively furnished; only $60 per month. Apply Resident Manager, 1909 19th st.

THE JEFFERSON
16th at M N.W.
Attractively Furnished Suites
Light paneled walls; twin beds; built-in tubs and showers; large closets.
3 Rooms, Kitchen and Bath
2 Rooms, Kitchen and Bath
2 Rooms and Bath
Complete Maid Service.
Fashionable residential location—only 5 minutes from F street.
MODERATE MONTHLY RATES.
Call Potomac 5660

Unfurnished

GEORGIA AVE. NW., 4015—Bright, 4-room-and-bath apt.; newly decorated; a. m. i.; in corner home; rent, $55.

VERY attractive apt., 5 rooms, reception h., alcove, porch; rent reduced; good location. 1469 Harvard st.; phone Ad. 5406.

THE LEAMINGTON
14th AND CLIFTON STS.
Newly decorated throughout. 5 rooms and bath with porch, $52.50.

NEW KENSINGTON
14th and CLIFTON STS. N.W.
THE MOST CONVENIENT SECTION OF THE CITY
2 rooms, kitchen, dining alcove, dressing room; apts. equipped with Frigidaire; power on house current; $47.50 to $60. Some apartments all southern exposure, with large porches.
RESIDENT MANAGER.

1471 IRVING ST.
One-half square from 14th st., Arcade Market, theaters, stores, schools, &c.
2 and 3 rooms, kitchen and bath apts., $35 and $52.50.

THE WOODBINE
2839 27th ST. N.W.
CORNER 27th AND CATHEDRAL AVE.
Corner building, one square from Conn. ave., opposite Cathedral Mansions. Two rooms, kitchen and bath; three rooms, kitchen and bath.
FRIGIDAIRE.
RESIDENT MANAGER

221 F ST. N.W.
Convenient to Postoffice, Pension Office, Union Station and downtown section. Excellent apartments in new building. One room; one room, kitchen and bath with shower, built-in kitchen equipment, radio attachments, Frigidaire. Also two and three rooms, kitchen and bath apartments. $25, $40 and $60 month.
Resident manager on premises.

2535 13th N.W.
Frigidaire being installed.
One-half block from Central High School and 14th st. Three rooms, kitchen and bath, $65 and $70 month.

PELHAM COURTS
2115 P ST. N.W.
One square from Dupont Circle. Exceptionally large rooms. 1 room, kitchen and bath; 2 rooms, kitchen and bath; 24-hour switchboard and elevator service. Resident manager.

3519 13th ST. N.W.
Just around the corner from Arcade Market, Tivoli Theater, &c. Corner apt.; 2 rooms, kitchen and bath, $52.50. Electric refrigeration.

2532 14th ST. N.W.
Exceptional apartments of 5 rooms and bath, $60.

1461 GIRARD ST. N.W.
Apt. of 5 rooms and bath, fireplace. Reasonable rent.

1321 EUCLID ST. N.W.
Apts. of 2 and 3 rooms, kitchen and bath; $45 to $60 month.

N. L. Sansbury COMPANY INC.
1418 Eye St. N.W. National 5904

DESIRABLE APARTMENTS ALL SECTIONS OF THE CITY

THE CECIL
SOUTHWEST COR. 15TH AND L STS. N.W.
Modern Building.
Elevator and Telephone Switchboard Service.
2 rooms and bath........................$45.00
3 rooms and bath........................60.00
RESIDENT MANAGER.

816 CONN. AVE. N.W.
OPPOSITE U. S. CHAMBER OF COMMERCE BUILDING.
8 rooms and bath.

1316 NEW HAMPSHIRE AVE.
NEAR DUPONT CIRCLE.
MODERN BUILDING.
ELEVATOR AND TELEPHONE SWITCHBOARD SERVICE.
2 rooms and bath........................$40.00
4 rooms and bath........................90.00
RESIDENT MANAGER.

WENDELL MANSIONS
2339 MASSACHUSETTS AVE. N.W.
Sheridan Circle Section.
11 rooms and 3 baths....................$400.00

2222 QUE ST. N.W.
Near Sheridan Circle and Que St. Bridge.
Exceptionally well-arranged apartments, with large rooms; elevator service.
4 rooms and bath........................$75.00
5 rooms and bath........................115.00
5 rooms and 2 baths.....................125.00
RESIDENT MANAGER.

THE KLINGLE
NORTHEAST CORNER CONNECTICUT AVE. AND MACOMB ST.
Modern Fireproof Building With Elevator Service.
2 rooms, dining alcove, kitchen and bath, $57.50 to $67.50.

1611 CONNECTICUT AVE.
Studio Apartments—Elevator Service.
3 rooms and bath........................$70.00
5 rooms and bath, with large studio room........................125.00

1740 M ST. N.W.
BACHELOR APARTMENTS.
2 rooms and bath........................$65.00

2550 14th ST. N.W.
5 rooms and bath........................$65.00

3701 MASS. AVE.
NORTHWEST CORNER MASSACHUSETTS AVE. AND WISCONSIN AVE.
Opposite St. Alban's Cathedral.
24-Hour Elevator Service.
Telephone Switchboard.
3 rooms and bath to
5 rooms, bath and porch
$65 to $135.
General Electric Refrigeration.
Resident Manager.

1632 S ST. N.W.
UNUSUALLY LARGE ROOMS.
5 rooms, bath and porch..................$35.00

945 LONGFELLOW ST. N.W.
NEAR GEORGIA AVE.
MODERN BUILDING.
3 rooms and bath........................$45.00

17th AND K STS. N.W.
SOUTHWEST CORNER OVERLOOKING FARRAGUT PARK.
Bachelor Apartments.
4 rooms and bath........................$75.00

3407-9-11 29th ST. N.W.
CLEVELAND PARK.
Just South of Ordway St. and Near Conn. Ave.
Fine Location for Families with Children. Large Yards.
3 rooms and bath........................$50.00
4 rooms and bath........................60.00

CARLISLE COURTS
14TH ST. AT COLUMBIA RD.
NORTHWEST CORNER.
3 rooms and bath........................$42.50
4 rooms, bath and porch..................60.00

THE WALLRAFF
3025 15TH ST. N.W.
4 rooms and bath........................$50.00

THE ASHTON
1436 R ST. N.W.
4 rooms, bath and porch..................$60.00

THE WINSTON
3145 MOUNT PLEASANT ST. N.W.
4 rooms and bath........................$57.50
5 rooms and bath........................65.00

THE CLIFTON
14TH AND THOMAS CIRCLE.
5 rooms and bath........................$80.00

RANDALL H. HAGNER & CO., INCORPORATED.
1321 Connecticut Ave. N.W. Phone Decatur 3600

APARTMENTS FOR RENT

Furnished or Unfurnished.

Living Room, Bedroom, Kitchenette and Bath

Higher ceilings—more spacious rooms—brighter sun light—and greater home comfort—at lower cost.

Furnished Suites have Housekeeping Equipment—and receive Daily Maid Service.

Very Reasonable Monthly Rentals. Cafe, serving delicious Club Meals.

Call Cleveland 2693

TILDEN HALL
3945 Connecticut Ave.

Unfurnished

VERMONT AVE NW., 1219—5 rooms, bath and inclosed sleeping porches. Telephone Franklin 4750.

PARK AVE., 246 (Takoma Park)—Lovely apt., on 2d floor of private home, consisting of bedroom, living roms, dining room, kitchenette, bath and screened sleeping porch; delightfully cool in summer and ideal for child; convenient to 2 car lines; must be seen to be appreciated. Shep. 2819-J.

THE KENTUCKY (233 Ky. ave. se.)—Three rooms and bath apt.; janitor service; newly decorated; $42.50.

2700 CONN. AVE.
OPPOSITE WARDMAN PARK HOTEL.
Only one left; 5 rooms, kitchen, bath; all outside rooms; newly decorated; Frigidaire; $125. Columbia 8106.

STONELEIGH COURTS
CONN. AVE. AND L ST. NW.
5-room housekeeping apt.; 3 exposures.
UNDER WARDMAN MANAGEMENT.
APPLY RESIDENT MANAGER.

HOUSES FOR RENT

Furnished.

DETACHED, 6 rooms and bath, with garage; all other conveniences, including electric refrigeration, large front and back yards; nicely furnished, including piano and radio; reasonable rent. Wisconsin 4036.

Unfurnished

CONDUIT RD. NW., 5187 and 5189—New, 6 rooms, bath; hot-water heat; semidetached; $40 per month. Agent at 5189.

FOR RENT—5 rms., bath bungalow to 9 rm., bath houses; some with garages; nearby Va. and Md., including Falls Church and McLean, Va; $35 to $60 mo.; also Conduit road section, D. C.; 7 rms., bath, new, $45 mo. Fulton R. Gordon, Continental Trust Bldg. Main 5231.

FOR RENT—Chevy Chase, D. C., 7 rms., bath (4 bedrooms), large living room, frame; built-in garage; $85 mo.; same house in brick, including garage; $85 mo.; 11 rms, 3 baths, detached brick, overlooking Rock Creek Park; 2-car garage; $115 mo.; 6 rms, bath, brick, bungalow; garage; $80 mo. Fulton R. Gordon, Continental Trust Bldg. Main 5231.

WE OFFER 465 G ST. N.W.—divided into 4 apts. (3 housekeeping, 1 nonhousekeeping); total rentals, $165. Apartments all newly renovated, new gas ranges. Will rent to responsible party as a whole, $100 a month.

N. L. Sansbury COMPANY INC.
1418 Eye St. National 5904

1937 4th ST. N.E.
Six rooms and bath; $45 month. Hot-water heat and electric lights.
913 NORTH CAROLINA AVE. S.E.
Six rooms and bath; h.-w.h.; elec.; $55.

N. L. Sansbury COMPANY INC.
1418 Eye N.W. Natl. 5904

SUBURBAN FOR RENT

TAKOMA PARK — 4-room-and-bath apt., sleeping porch, separate front and rear porches; large grounds, lawn, trees, garden space; garage; ideal for children; $55 mo., Owner, Shepherd 2453.

OFFICES AND STUDIOS

STONELEIGH COURTS
Conn. Ave. and L st. nw.
Nice studio room on first floor.
UNDER WARDMAN MANAGEMENT.
Apply Resident Manager.

DISTRICT NATIONAL BANK BLDG., 1406 G ST. N.W.

This modern office building is located in the heart of the financial district. Single rooms and en suite. Rents, $16.50 up.

N. L. Sansbury COMPANY INC.
1418 Eye St. N.W. Natl. 5904

FARMS FOR RENT

NEAR ROCKVILLE, MD.

125 acres, with 6-room farm house and four out sheds; good soil. On concrete State road. Only 3 miles from Bethesda, Md. Low rent or on shares to a good white or colored man.
GEORGE RAWLINGS, 1435 K St. NW.

HOUSES FOR SALE

ATTRACTIVELY furn. home, 1740 Corcoran st.; 8 large rms. (5 bedrms), 2 baths, pantries, fireplaces; elec., h.-w. h.; garage; $1,000 less if equity in cash. North 2082.

LOTS FOR SALE

LOWEST terms and price for quick sale of 2 Chevy Chase lots. Call Wisconsin 3754 for full details.

OWN
A 10x20 foot campsite near boat landing at Marshall Hall with a free parking space, water, etc.
TOTAL PRICE INCLUDING DEED IS $10.
Box 3, Washington Post.

DESK SPACE WANTED

DESK ROOM, telephone and occasional stenographic service, by district representative of reputable firm. Reply by letter, Box 426, Washington Post.

REAL ESTATE WANTED

BUILDER WILL BUY and build on lot in good residential section if owner will take 2d deed of trust for full amount of lot for one year. Miller, The Builder. Main 4820.

REAL ESTATE LOANS

FIRST-TRUST LOANS, 3 to 5 years, upon improved real estate in Washington, nearby Maryland and Virginia; also 10-year installment loans, providing for cancellation of debt in case of borrower's death. 909 15th. E. Quincy Smith, Inc. Main 9057.

FIRST AND SECOND TRUST LOANS.
We Will Advise Without Charge.
A. M'NEIL & CO., INC.
Insurance Bldg. Main 5644.

WE BUY 1st deed of trust notes on vacant ground, building lots and acreage; also buy second deeds of trust notes on improved property. Fulton R. Gordon, Continental Trust Bldg., Main 5231.

PLENTY OF MONEY. QUICK ACTION.
BRODIE & COLBERT
1702 Eye St. Realtors. Main 10169

QUICK MONEY
TO LEND 2D AND 3D TRUSTS; $200-$4,000—ON MD. and D. C. HOMES; 3 DAYS TO COMPLETE TRANSACTIONS; COURTEOUS SERVICE.
C. F. WARING
1416 F ST NW. MAIN 9172.

MONEY TO LOAN

LOAN secured on autos and trucks; no indorsement; no delay; confidential. Monk, 931 N. Y. ave. nw.; Franklin 6900.

MONEY PROCURED ON AUTOS
NO RED TAPE. MONEY PROCURED IN 3 HOURS: STRICTLY CONFIDENTIAL.
SEE MR. RUBIN
905 NEW YORK AVE. NAT. 2484

STOREKEEPERS
IF YOU NEED MONEY
see us today; 24-hour service.
CAPITAL ADJ. & FINANCE CO.,
9th floor, Dist. Natl. Bank Bldg.

LOANS procured on automobiles quickly, confidentially and reasonably. See Harry Yaffy, 934 K st. nw.; Metropolitan 3049.

LOANS and refinancing, money loans on autos; everything confidential. For quick action see Mr. Berman, 913 N. Y. ave. nw. Met. 2803.

LEGAL NOTICES

WILLIAM W. BRIDE and WALTER L. FOWLER, Attorneys.
IN THE SUPREME COURT OF THE DISTRICT OF COLUMBIA
Holding a District Court.
In re: Condemnation of land for alley in Square 1769, in the District of Columbia.
District Court No. 1948.
NOTICE TO PROPERTY OWNERS. ASSESSED FOR BENEFITS.
Notice is hereby given that the jury in the above entitled cause returned its verdict herein on the 12th day of February, 1929, and by said verdict assessed benefits against the following lands or parcels of land, in the following amounts:

LAND		AMOUNT ASSESSED
SQUARE 1769, Lot 802		$28.39
	1 (One)	66.00
	2	30.00
	22	55.00
	5	34.00
	6	34.00
	23	34.00
	24	34.00
	25	34.00
	26	34.00
	10	14.50
	11	12.00
	12	12.00
	13	12.00
	14	12.00
	15	12.00
	16	10.00
	17	10.00
	18	10.00
	19	10.00
	20	10.00
Parcel 35/224		105.00

Therefore, it is by the Court this 15th day of March, 1929, ORDERED:
That objections or exceptions to said verdict be filed in said cause on or before the 8TH DAY OF APRIL, 1929; otherwise said verdict will be finally ratified and confirmed upon the application therefor by the petitioners in said cause; provided, however, that a copy of this notice and order be published once in each The Washington Post, the Washington Evening Star, and the Washington Times, newspapers published in the District of Columbia, at least ten days before the said 8th day of April, 1929.
By the Court:
PEYTON GORDON, Justice.
A true copy.
Test (Seal.) FRANK E. CUNNINGHAM, Clerk.
By ANDREW A. HORNER, Asst. Clerk.

MOTOR BUS TOURS

GO BY BUS via GREYHOUND Lines

COAST TO COAST

PITTSBURGH ...	$7.00
CLEVELAND	10.25
DETROIT	13.00
CHICAGO	18.00
INDIANAPOLIS ..	15.00
ST. LOUIS	20.00
LOS ANGELES ...	60.00
JACKSONVILLE ..	20.50
MIAMI	30.50

Tickets and Information at
INTERNATIONAL TOURS TERMINAL
1421 Pennsylvania Ave. N. W.
Phone Metropolitan 5314-5315

HOUSES FOR SALE

HOUSE of 3 family apts; near Thomas Circle; apts. contain 6 and 7 rooms, bath and sleeping porch; 2-story, 2-car garage; will interest investor or home buyer. 1319 Vermont ave. nw.; Franklin 4750.

A MODERN HOME
with over quarter acre in quiet Kensington. Electric equipment. Some furniture. Cleve. 3863.

SEVERAL DESIRABLE HOUSES on 30th st., in Georgetown, can be bought at a low figure. Some have modern improvements, while others can be repaired and modernized at small cost.

J. Leo Kolb,
Real Estate, Loans, Insurance
923 N. Y. Ave. N.W.
District 5027-28
1937 Wis. Ave. N.W.
West 74

$7,950
MODEST CASH AND MONTHLY PAYMENTS
An attractive six-room home of colonial architecture, light tapestry brick with slate mansard roof and dormer windows. Three wonderful porches, hot-water heat, electric light, hardwood floors and natural woodwork; beautiful bath with built-in tub, shower and other fixtures. This is an unusual opportunity and if you are looking for a home, don't fail to see this before buying.

$7,950
NEAR LINCOLN PARK
Located on a beautiful wide avenue is an attractive colonial brick home containing six large, bright rooms, wonderful porches and all modern improvements, such as hot-water heat, electric lights, hardwood trim, etc. Large lot, beautifully planted, and a garage. This is the best value we have ever had in the Northeast section.

$8,950
NORTHWEST
Overlooking a beautiful circular park and in the prettiest section of Northwest Washington, an attractive colonial-type, tapestry brick home, containing six bright rooms, tiled bath, hot-water heat, electric lights and a two-car garage. On a wonderful elevation commanding a view from the upper rear porch over the entire city. This is a very desirable home and words can not do justice to it.

PHONE SERVICE UNTIL 9 P. M.
CAFRITZ
1016 14th St. Main 9080.

AUCTION SALES

THOMAS DOWLING & CO., Auctioneers.
1115 Eye Street Northwest.

TRUSTEES' SALE OF DWELLING ON ROSEDALE STREET BETWEEN NINETEENTH AND TWENTIETH STREETS NORTHEAST.

By virtue of a certain deed of trust, dated May 4, 1928, being instrument No. 64, recorded May 4, 1928, among the land records of the District of Columbia, and at the request of the party secured thereby, the undersigned trustees will sell, at public auction, at the office of Thomas Dowling & Co., 1115 Eye street northwest on TUESDAY, the 19th day of March, A. D. 1929, at 2 o'clock p. m., the following described land and premises, situate in the District of Columbia and designated as and being lot numbered 23, in square numbered 4528.

TERMS: Sold subject to a prior deed of trust for $3,250, further particulars of which will be announced at time of sale; the purchase price above said trust to be paid in cash. A deposit of $100 required. Conveyancing, recording, &c., at the purchaser's cost. Terms to be complied with within ten days, otherwise deposit forfeited and the property may be advertised and resold at the discretion of the trustees.

BEN L. FULLER,
HARRY W. DOWLING,
Trustees.

THOS. J. OWEN & SON, Auctioneers
1431 Eye Street Northwest

Trustees' Sale of Valuable Lot in Residential Section.

By virtue of a certain deed of trust duly recorded in Liber No. 6263, Folio 115 et seq., of the land records of the District of Columbia, and at the request of the party secured thereby, the undersigned trustees will sell, at public auction within the office of Thos. J. Owen & Son, 1431 Eye street northwest, on THURSDAY, THE TWENTY-EIGHTH DAY OF MARCH, A. D. 1929, AT TEN O'CLOCK A. M., the following-described land and premises, situate in the District of Columbia and designated as and being lot 29, in square 2575, as per plat recorded in the office of the surveyor for the District of Columbia in Liber 89, Folio 49.

TERMS: Sold subject to a prior deed of trust for $17,500, further particulars of which will be announced at time of sale; the purchase price above said trust to be paid in cash. A deposit of $1,000 required. Conveyancing, recording, &c., at purchaser's cost. Terms to be complied with within 30 days, otherwise deposit forfeited and the property may be advertised and resold at the discretion of the trustees.

MARTIN J. QUIGLEY,
E. ROY LEWIS,
19,21,23,25,27,28 Trustees.

THOMAS DOWLING & CO., Auctioneers.
1115 Eye Street Northwest.

TRUSTEES' SALE OF SEVEN DWELLINGS ON ROSEDALE STREET BETWEEN NINETEENTH AND TWENTIETH STREETS NORTHEAST.

By virtue of certain deeds of trust, dated May 4, 1928, being instruments Nos. 60, 66, 68, 70, 72, 74, 76, recorded May 4, 1928, among the land records of the District of Columbia, and at the request of the party secured thereby, the undersigned trustees will sell, at public auction, at the office of Thomas Dowling & Co., 1115 Eye street northwest on TUESDAY, the 19th day of March, A. D. 1929, at 2 o'clock p. m., the following described land and premises, situate in the District of Columbia, and designated as and being lots numbered 14, 18, 21, 22, 24, 25, 26, in square numbered 4528.

TERMS: Lot 26 sold subject to a prior deed of trust for $3,500, and the other lots sold subject to prior deeds of trust for $3,250 each, further particulars of which will be announced at time of sale; the purchase price above said trust to be paid in cash. A deposit of $100 on each lot required. Conveyancing, recording, &c., at the purchaser's cost. Terms to be complied with within ten days, otherwise deposit forfeited and the property may be advertised and resold at the discretion of the trustees.

ROSSA F. DOWNING,
JOSEPH J. MALLOY,
Trustees.

PUBLIC NOTICE

ZONING COMMISSION OF THE DISTRICT of Columbia, Washington, March 15, 1929. In accordance with the provisions of Section 3 of an Act of Congress, approved March 1, 1920 (Public No. 153, 66th Congress, entitled "An Act to regulate the height, area and use of buildings in the District of Columbia and to create a Zoning Commission, and for other purposes"), notice is hereby given that a public hearing will be held in the Board Room of the District Building, beginning at 10:00 A. M., March 27, 1929, for the purpose of considering the following proposed changes in the Zoning Regulations, and the boundaries of the use, height and area districts, to wit: 1. CHANGE FROM RESIDENTIAL, 90', C AREA TO FIRST COMMERCIAL, 90', C AREA: Lots 10, 11, 12, 802 and 815, square 4, being the southeast corner of L and 27th Streets NW. 2. CHANGE FROM RESIDENTIAL, 60', B AREA TO FIRST COMMERCIAL, 60', C AREA: Lot 62, square 809, being the northeast corner 4th and G Streets NE. 3. CHANGE FROM RESIDENTIAL, 60', B, "B" RESTRICTED AND C AREAS TO FIRST COMMERCIAL, 60', C AREA: Lots 815, 12 and 813, square 2203; lots 826, 139, 140, 144, 145, 835, 146, 147, 151, 152, 132, 130, 131, 133, 134, 141, 142, 143, 836, 136, 148, 149, 833, 834 and 150, square 2204; triangle 2203 entire; lots 40, 21 and 20, square 2108; lots 68, 67, 58, 57, 56, 76, 75, 74, 73, 72, 20, 83, 82, 81, 80 and 819, square 2107; and lots 62, 49-56 incl., 63-68 incl., 804, 59, 60, 61, 40, 42-47 incl., square 2208, being Connecticut Avenue, both sides, from Connecticut Avenue Bridge to Cathedral Avenue, including all of square 2202 in private ownership, but excluding square 2132 (Wardman Park Annex), and being also Calvert Street, north side, from Woodley Place to Connecticut Avenue NW. 4. CHANGE FROM RESIDENTIAL, 60', "B" RESTRICTED AREA TO RESIDENTIAL, 60', B AREA: Lot 830, square 2205, being on the east side of Woodley Place, from Calvert Street, to include 2609 Woodley Place NW. 5. CHANGE FROM RESIDENTIAL, 40', "A" RESTRICTED AREA TO RESIDENTIAL, 40', "A" SEMIRESTRICTED AREA: Parts of lots 800-806 incl., square 2956, being on the east side of 12th Street, north of Fern Street NW. 6. CHANGE FROM RESIDENTIAL, 40', "A" RESTRICTED AREA TO FIRST COMMERCIAL, 60', C AREA: The part of lot 27, square 1669, situated west of a line parallel to 42d Street and 20 feet west thereof; and to RESIDENTIAL, 60', C AREA, the remaining portions of this lot and all of lot 26, square 1669, being on the northwest corner of Fessenden and 42d Streets NW. 7. CHANGE FROM RESIDENTIAL, 60', C AREA TO FIRST COMMERCIAL, 60', C AREA: Lots 129, 130, 131 and 802, square 4544, bounded by 15th Street, Isherwood Street and the alley 70 feet north of Isherwood Street and parallel to it, NE. 8. CHANGE FROM RESIDENTIAL, 40', D AREA TO INDUSTRIAL, 90', D AREA: Part of parcel 117/1, being on the southeast corner Eckington and R Streets, and lot 803, square 3576, being on corner Quincy Place and 3d Street NE. 9. CHANGE FROM RESIDENTIAL, 40', "A" RESTRICTED AREA TO SECOND COMMERCIAL, 40', C AREA: Lots 21-28 incl., square 4230, bounded by Shepherd Street, Bunker Hill Road, 20th and 21st Streets NE. 10. CHANGE FROM FIRST COMMERCIAL, 40', C AREA TO RESIDENTIAL, 40', A AREA: Lots 873, 838 and part of lot 839, square 5873, being on corner Sheridan and Elvans Roads SE. 11. CHANGE FROM SECOND COMMERCIAL, 60', D AREA TO SECOND COMMERCIAL, 90', D AREA: Lots 803, 804, 38 and 39, square 236, being on the north side of U Street, between 13th and 14th Streets NW. Add at end of Section III a new paragraph, as follows: "Uses which distinctly pertain to or are appropriate adjuncts to hotel and apartment house uses, such as the following: Drug stand including soda fountain, perfumery, etc., barber shop, beauty parlor, pressing or tailoring establishment, cigar or news stand, souvenir stand, or restaurant, may be allowed by occupancy permit in hotels and apartment houses in a residential district, provided the entrance is entirely inside the hotel or apartment house and no sign or display is visible from the outside of the building; and provided further that those uses which do not distinctly pertain to and which are not appropriate adjuncts to hotel or apartment house uses, such as grocery stores, meat markets, drug stores, or other commercial enterprises prepared to serve a community or section of the District rather than the inhabitants of the single building in which they are located, will be denied hotels or apartment houses in a residential district." W. B. LADUE, PROCTOR L. DOUGHERTY, SIDNEY F. TALIAFERRO, DAVID LYNN, U. S. GRANT 3d, Zoning Commission of the District of Columbia. 16-25

SCHOOLS AND COLLEGES

THE TEMPLE SCHOOL, Inc.
The Secretarial School of Individual Instruction.
Shorthand, Typewriting, Bookkeeping, Civil Service. 1420 K st. nw. Main 3258.

RESORTS

Come to Canada. For booklets and all information consult Canadian National Railways, 505 5th ave., New York City.

Virginia.

Just 90 Miles
Via Fredericksburg, over perfect roads, to
The James Madison Hotel
ORANGE, VA.
And a wonderful week-end in the historic Piedmont Section, amid Southern hospitality and every modern hotel convenience. Special privileges to week-end guests.

STEAMSHIPS

THE MEDITERRANEAN
~ROUTE DE LUXE~
S. S. CONTE BIANCAMANO
April 6, May 11, June 15
S. S. CONTE GRANDE (new)
April 20, May 25, June 29
GIBRALTAR—NAPLES—GENOA
LLOYD SABAUDO LINE
International Exchange Bank, General Agt., 5th and H Sts. NW., Washington, D. C.

L. L. PERKINS
I WILL BOND YOU
United States Fidelity & Guaranty Co.
Phone M. 913 Southern Bldg.

Don't discard old clothing! Turn it into cash—and quickly—with a Post Classified Advertisement under the heading of "Miscellaneous for Sale."

THE DAILY LEGAL RECORD

MONDAY, MARCH 18, 1929.
COURT OF APPEALS.
No session. Adjourned from day to day.

DISTRICT SUPREME COURT.

CIRCUIT COURT 1—Mr. Justice Wendell P. Stafford presiding: William W. Stickney, clerk.

Estate of Elizabeth Moore; trial resumed and jury respited. Pltf. attys., Thomas H. Patterson, Lamar & Lamar, E. L. Taggart; deft. attys., John J. Wilson, Kenyon & MacFarland.

Assignment for Tuesday, March 19:
Estate of Elizabeth Moore; on trial. Attys., Patterson, Lamar—Wilson, Kenyon & MacFarland.
No. 327. Graham vs. Rosslyn Steel & Cement. Attys., Quigley, Hamer, Underwood—Hogan & Jones.
No. 333. Hessick vs. Hessick. Attys., Behrend—Burkart & Quinn.

CIRCUIT COURT 2—Mr. Justice William Hitz presiding: Fred C. O'Connell, clerk.

No. 75648. Royal Baking Powder Co. vs. Federal Trade Commission; motion for issuance of rule withdrawn. Attys., O'Brien & O'Brien.
No. 36852. Estate of Alice Ferriss Galloway; trial resumed and jury respited. Pltf. attys., Hogan, Jones, Guider and Phelan; deft. attys., Sherley, Faust & Wilson, E. C. Dutton, John D. Sadler.

Assignment for Tuesday, March 19:
Estate of Alice Ferris Galloway; on trial. Attys., Hogan, Jones, Guider, Phelan—Sherley, Faust & Wilson, Dutton, Sadler.

EQUITY COURT 1—Mr. Justice Jennings Bailey presiding: Russell P. Belew, clerk.

No. 47005. Nannie B. Wineberry vs. George Wineberry; final decree for divorce. Attys., L. Melendez King, Hawken & Havell.
No. 48397. Rose H. Brause vs. Jacob L. Brause; adjudication of contempt. Pltf. atty., Ray Neudecker.
Charles Armani vs. Evelyn Armani; bill dismissed. Pltf. atty., Godfrey L. Munter; deft. atty., Raymond Neudecker.
No. 48465. Anna M. Cunningham vs. Charles Cunningham; motion for allowance of medical expenses denied without prejudice. Pltf. atty., Simon Hirshman; deft. atty., William C. Ashford.
No. 48829. R. P. Gibson vs. Jerry Hall; pro confesso ordered. Pltf. atty., James T. Crouch.
No. 49379. Howe Totten vs. Cornelia L. Cleborne; motion to dismiss overruled. Pltf. atty., M. D. Rosenberg; deft. atty., C. H. Doherty.
No. 47731. Edward Williams vs. Marion Williams; interlocutory decree for absolute divorce. Attys., Simon Fleishman—Hawken & Havell.
No. 12169. Lunacy in re George Green; auditor's report confirmed. Atty., S. L. McLaurin.
No. 43894. Frederick L. Smith vs. Clara L. Smith; returnable first Friday, &c. Atty. Jacob N. Halper.
No. 48347. Florence M. Morris vs. William H. Morris; motion of plaintiff to dismiss granted with attorney's fee. Atty., C. Melville Walker.
No. 49409. Independence Indemnity Co. vs. Forbes Co.; leave granted to amend petition making new party defendant and discharging receiver. Attys., J. H. Bilbrey—Lawrence Koenigsberger.
No. 49429. Harry A. Kite vs. Constant Loukedes; motion to strike out bill granted; leave to amend denied, with leave to file new bill granted. Pltf. attys., Wright & Ershler; deft. atty., George E. Sullivan.
No. 48975. In re Assignment of Jacob Protos; auditor's report confirmed. Atty., Philip Rosenfeld.
No. 46403. Ernst Ladovitch vs. Rollin Bond; settlement of statement of evidence continued to March 20. Attys., S. H. Giesy—Iridell Meares.
No. 48131. Carolyn Titlow vs. Claxton Poultry Co.; receiver discharged. Attys., George D. Horning—Louis M. Denit, E. C. Brandenburg.
No. 49191. Thomas C. Smith vs. Julia G. Morton; pro confesso ordered. Atty., George C. Gertman.
No. 47771. Julia Chaley vs. Peter Chaley; consent order for dismissal of cause. Attys., F. E. Elder—Welch, Daily & Welch.
No. 47129. Tillie Gass vs. Moses Gass; reinstated for trial. Attys., Tepper & Blanken—S. V. Gusack.
No. 46849. American Security & Trust Co. vs. Dougherty; statement of evidence signed. Attys., Peelle, Ogilby & Lesh.
No. 48928. James L. Turner vs. J. H. Smith; decree quieting title. Atty., George C. Gertman.
No. 48283. Mittie Myers vs. E. C. Myers; L. Melendez King appointed to defend. Atty. I. S. Young.
No. 4940[illegible]. N. Slavsky vs. E. D. Young; order of publication. Atty., L. H. Sothoron.
Nos. 48881, 49091, 49153, 49155, 49157, 49194, 49195 and 49197. Independent Taxi Owners Association vs. Clarence E. Knox, Henry L. Wright, John Heffernan, Hayes Holsten, P. M. Taylor, John D. Reagan, Fred Thompson and John E. Purks; pro confesso ordered each case. Pltfs.' atty., Alfred D. Smith.

Assignment for Tuesday, March 19:
No. 391. Sherwood vs. Sherwood. Attys., Sedgwick—O'Shea, Burnett.
No. 395. Coomes vs. Coomes. Attys., Canfield—Mackey.
No. 397. Rowe vs. Rowe. Attys., Kelly Doherty—Riordan.
No. 399. Smith vs. Smith. Attys., Burns—Hinman.
No. 401. Terrell vs. Terrell. Attys., Davis—Scott.
No. 403. Smith vs. Smith. Attys., Hayes Davis—Martin.
No. 407. Cortouvendt vs. Cortouvendt. Attys., Block—Colvin.
No. 409. Slaughter vs. Block. Attys., Wheatley—Alexander, Ottenberg.
No. 411. Swink vs. Swink. Attys., Hill—Kelly.
No. 413. Malatico vs. Bramow. Attys., Cereceo—Furey, Rover, Rafferty.
No. 415. Prince vs. McNamara. Attys., Chase—McGlue, Burke.
No. 415A. Perrich vs. Manson. Attys., Offutt, Snyder—Quisley, Goldstein.
No. 417. Beall vs. Roscher. Attys., Caywood, Pine—Balderston.
No. 419. Stoll vs. McDonald. Attys., Doherty, Kelly—Heideman.
No. 423. Fernandes vs. Kearon. Attys., Strasburger, Behrend—Gardiner, Trimble.
No. 425. Mayer & Co. vs. Grand Lodge &c. Attys., Tobriner & Graham—Clarke.
No. 429. Seidenberg vs. Dougherty. Attys., Wilkes, Schwinhaut—Bride, Stephens.
No. 431. Sloan vs. Hause. Atty., Cusick.
No. 433. Piazzi vs. Piazzi. Attys., Hoffman—Riordan, Hawken.

EQUITY COURT 2—Mr. Justice Peyton Gordon presiding: Harry B. Dertzbaugh, clerk.

No. 44788. Hilda Voigt vs. Edward Voigt, jr.; order discharging rule; appeal noted. Pltf.'s atty., T. Morris Wampler.
No. 46156. Agnes M. Williams vs. Francis M. Williams; decree of condemnation. Pltf.'s attys., Bell, Marshall, Rice & Carmody.
No. 46022. Luther R. Ray vs. B. Frank Gebest; motion to strike answer overruled. Pltf.'s atty., Malcolm Hufty.
No. 47890. Connecticut Mutual Life Insurance Co. vs. Gladys M. Sager, executrix; on hearing. Attys., Minor, Gatley & Drury—W. G. Gardiner.
No. 48806. Hazel Queen vs. Richard Queen; returnable first Friday, &c. Pltf.'s atty., C. E. Robinson.

Assignment for Tuesday, March 19:
No. 47890. Connecticut Mutual Life Insurance Co. vs. Sager; on hearing. Attys., Minor, Gatley, Drury—Gardiner, Trimble.
No. 1891. In re widening of C st. Attys., Bell—Wilkes.
No. 47252. American Security & Trust Co. vs. Washington Loan & Trust Co. Attys., McGlue—Peter, Toomey.
No. 48994. Dante vs. Carter Clothing Co. Attys., Sullivan—Geiger.

BANKRUPTCY COURT—Mr. Justice Peyton Gordon presiding: Harry B. Dertzbaugh, clerk.

No. 2104. In re Jewel Shop; Albert E. Steinem appointed attorney for trustee. Attys., A. E. Steinem, M. S. Korman.
No. 2120. In re Malcolm H. Laws; adjudication and reference to Ralph D. Quinter, referee. Atty., J. L. Krupsaw.

DISTRICT COURT—Mr. Justice Jennings Bailey presiding: Russell P. Belew, clerk.

No. 1911. In re squares 727 et al.; decree confirming verdict as to certain parcels. Attys., H. H. Glassie, S. L. Sinclair, A. G. Lambert—Jos. I. Weller, G. V. Offutt, jr.
No. 1023. In re extension of 13th st. et al.; continued to April 22. Atty., A. H. Bell, jr.
No. 1891. In re widening of C st.; continued to March 19. Atty., A. H. Bell, jr.

PROBATE COURT—Mr. Justice Peyton Gordon presiding.

Estate of Annie Mary Davis; petition for probate of will. Attys., Brandenburg & Brandenburg.
Estate of Sarah E. Rhine; petition for letters of administration. Atty., J. A. O'Shea.
Estate of Randolph H. Page; M. Pearl McCall appointed guardian ad litem.
Estate of Lucie D. Mason Vaugon; petition for probate of will and letters testamentary. Atty., W. A. Coombe.
In re Ludmilla Kinaseff et al.; Ellwood P. Morey appointed guardian; bond, $2,500. Atty., E. P. Morey.
Estate of Mary E. Risler; wills filed dated August 3, 1927, and January 19, 1923.
Estate of Mary A. Carter; transfer of will authorized. Atty., Roger J. Whiteford.
Estate of John C. Harper; will admitted to probate and letters testamentary granted to Violet E. Coates; special bond, $1,000. Attys., George E. McNeill, Thos. Ellis Lodge.
In re Lemuel A. Fraser et al.; Jean B. Fraser appointed guardian; bond, $3,000. Atty., George E. Sullivan.
Estate of Alice S. R. Brown; letters of administration granted to Sarah E. Brown, bond, $1,000. Attys., Rabbitt & Love.
Estate of Bessie E. Dobkin; letters of administration granted to William Dobkin; bond, $1,000. Attys., Tepper & Blanken.
Estate of Sumner H. Lincoln; will admitted to probate and letters testamentary granted to William H. Richardson; special bond, $1,000. Atty., F. G. Munson.
Estate of Abraham Conn; letters of administration granted to Benjamin L. Conn; bond, $1,000. Atty., Milton Conn.
Estate of Annie Akers; will admitted to probate and letters testamentary granted to Anna L. Akers; special bond, $1,000. Atty., George C. Gertman.
Estate of James R. McGee; order of publication.
Estate of Jessie C. McDonald; sale authorized. Atty., Norman Fischer.
Estate of Mary Sewell; petition for letters of administration. Attys., A. W. Scott, W. C. Martin.
Estate of Ellen A. H. Watson; Etta L. Taggart appointed guardian ad litem.
Estate of Eva M. Ward; petition for letters of administration. Atty., John H. Wilson.
Estate of Eustace Barron Rogers; will filed dated November 26, 1918.
Estate of E. E. Pabst; will filed dated March 11, 1929.
Estate of Abby F. B. Kelly; will filed dated May 27, 1892. Petition for probate of will and letters testamentary. Atty., Irwin B. Linton.
Estate of William M. Offley; petition for probate of will and letters testamentary. Attys., Bell, Marshall, Rice & Carmody.
Estate of Ella Beresford; will filed dated April 2, 1915, and codicil dated October 17, 1928; petition for probate of will and codicil and letters testamentary. Atty., Irwin B. Linton.
Estate of Willson Hamilton Perrine; petition for probate of will and letters testamentary. Atty., G. L. Boothe.
Estate of Minna L. Woltz; will filed dated October 30, 1913.

CRIMINAL COURT 1—Mr. Chief Justice Walter I. McCoy presiding: William S. Adkins, clerk.

No. 46515. U. S. vs. Lorraine Horner; forgery and uttering; trial resumed and jury respited. Atty., John H. Burnett.
No. 47857. U. S. vs. Thomas S. Wallace; assault to commit carnal knowledge; jury sworn and verdict guilty. Atty., Charles E. Ford.
No. 47077. U. S. vs. Chester F. Turner; housebreaking and larceny; jury sworn and juror withdrawn and cases passed. Atty., E. E. Mitchell.
No. 47859. U. S. vs. Leon T. Johnson; assault intent to commit carnal knowledge; jury sworn and verdict guilty. Atty., E. E. Mitchell.
No. 47777. U. S. vs. Kay W. Fredrickson; robbery; jury sworn and cause given to jury. Atty., James D. Cunningham.
No. 5820 (G. J.). U. S. vs. Howard Simms; assault dangerous weapon; recognizance, $1,000; M. S. Kronheim, surety, taken.
No. 584 (G. J.). U. S. vs. James E. Hannan; personal bond taken.
Assignment for Tuesday, March 19: U. S. vs. Lorraine Horner; U. S. vs. Edna Gray; U. S. vs. William McClellan; U. S. vs. Kay W. Fredrickson; U. S. vs. William A. O'Neal; U. S. vs. Chester F. Turner; U. S. vs. Leon T. Johnson; U. S. vs. Harrison Edelin; U. S. vs. Clarence Mack; U. S. vs. Lynn Marshall Cook.

CRIMINAL COURT 2—Mr. Justice Frederick L. Siddons presiding: M. Lee Ashford, clerk.

No. 4780. U. S. vs. Henry Johnson, &c.; Harrison act; jury sworn and verdict guilty. Atty., James D. Cunningham.
No. 47526. U. S. vs. Clarence Patterson; murder, second degree; plea not guilty withdrawn and plea guilty entered to manslaughter. Atty., John H. Wilson.
No. 47856. U. S. vs. John Murphy; carnal knowledge; plea guilty entered to assault to commit carnal knowledge. Atty., John H. Wilson.
No. 47822. U. S. vs. Charles Driver; Harrison act; jury sworn and respited. Atty., Louis B. Arnold.
Assignment for Tuesday, March 19: U. S. vs. Earl Vermillion, U. S. vs. William Clayton, U. S. vs. Thomas A. Murphy, U. S. vs. Henry Johnson, U. S. vs. John Foster, U. S. vs. Charles E. Driver, U. S. vs. Minnie Henson, U. S. vs. Frank Johnson and John Stevenson, U. S. vs. Richard Jackson, U. S. vs. Asbury Rice and Chris Starks, U. S. vs. Charles Chase, U. S. vs. Robert Coleman, U. S. vs. James Venney, U. S. vs. Joseph F. Fletcher.

LAWSUITS.

No. 76456. Margaret L. Preston vs. L. V. Kerber et al.; replevin. Atty., Foster Wood.
No. 76457. Mary Spector vs. Action Fuel Co.; damages, $10,000. Attys., Tepper & Blanken.
No. 76458. Sylvia E. Denny vs. Cornelia R. Potts; note, $1,927.01. Atty., Katherine Duckwall.
No. 76459. Marcel Caussin vs. Black & White Taxi Co.; damages, $75,000. Attys., C. H. Doherty, J. P. Farrell, F. J. Kelly.

DOCKETED JUDGMENTS.

No. 446. John W. Walton, &c., vs. Owen L. Carter, &c.; judgment, Municipal Court, $384. Attys., Forbes & Daniels.
No. 447. Mason E. Taylor vs. Albert E. and Mary Catherine Anderson; judgment, Municipal Court, $167.50. Atty., Katherine Duckwall.
No. 448. E. W. Keyser vs. Emma J. Chew; judgment, Municipal Court, $59.40. Atty., William F. Martin.
No. 449. The Hecht Co. vs. Julius P. Strobel; judgment, Municipal Court, $57.62. Attys., Simon, Koenigsberger, Young & Brez.

MECHANICS' LIENS.

No. 12253. Henry W. Bradley vs. Capital Construction & Investment Co., 1429 Floral st. nw., $120. Atty., E. L. Marthill.
No. 12254. David O. Patrick et al. vs. Capital Construction & Investment Co., lot 5, square 2737, $165.
No. 12255. W. C. Burgess vs. Robert E. Heater, 1429 Floral st. nw., $447.
No. 12256. Towers Heating Co. vs. William T. and Charlotte Butler, lot 33, square 5145, $900.

EQUITY SUITS.

No. 49559. Mary E. Michener, executrix, et al., vs. Wynona A. Dixon et al.; injunction and receiver. Attys., Peelle, Ogilby & Lesh.
No. 49560. Edith Chapman et al. vs. Carl Gillispie et al.; sell and convey realty. Atty., George C. Gertman.
No. 49561. In re lot 135, square 70, to substitute trustee. Attys., J. A. O'Shea, John H. Burnett.
No. 49562. In re lot 135, square 70; substitute trustee. Attys., J. A. O'Shea, J. H. Burnett.
No. 49563. Mabel Irene Gates vs. Charles R. Gates et al.; absolute divorce. Atty., A. W. Jacobson.
No. 49564. Zelah Catherine Busey vs. Samuel Arthur Busey; limited divorce. Attys., A. & C. Wardell, J. E. Burroughs, jr.

BANKRUPTCY PETITION.

No. 2122. In re Sam Narcisenfeld; voluntary action; assets, $3,000; liabilities, $8,767.78. Atty., Milton W. King.

3 Philippine Officials Leave Manila for U. S.

Notice of departure of high Philippine government officials from Manila Sunday for the United States was radioed to the War Department yesterday, the message announcing the journey of Speaker and Mrs. Roxas, Secretary of Agriculture and Natural Resources Alunan and his daughter, and Commissioner-elect and Mrs. Osias and family aboard the S. S. President McKinley.

The visit of Speaker Roxas is presumably to present petitions regarding Philippine affairs to Congress; that of Secretary Alunan is in the interest of agricultural promotion and economic development in the Philippines, and that of Commissioner-elect Osias for the purpose of entering on his duties as newly appointed resident commissioner in this country.

MOVEMENTS OF STEAMSHIPS

New York, March 18.

ARRIVED MONDAY.
Deutschland, from Hamburg.
Stavangerfjord, from Bergen.
American Trader, from London.

SAILS TUESDAY.
Sandgate Castle, for Cape Town.

SAIL WEDNESDAY.
Excellency, for Constanza.
Excello, for Melilla.
Leviathan, for Southampton.
New Toronto, for Accra.
City of Shanghai, for Port Said.
Berlin, for Bremen.

REPORTED BY RADIO.
Lancastria, from Liverpool; due at pier 56, North River, Tuesday.
Megantic, from Havre; due at pier 60, North River, Tuesday.
Frederick VIII, from Copenhagen; due at Seventeenth street, Hoboken, Tuesday.
Augustus, from Genoa; due at pier 97, North River, Tuesday.
Aquitania, from Southampton; due at pier 54, North River, Tuesday.
Regina, from Liverpool; due at pier 59, North River, Tuesday.
Drottningholm, from Gothenburg; due at pier 97, North River, Tuesday.
President Hayes, from world cruise; due at pier 9, Jersey City, Tuesday.
De La Salle, from Havre; due at pier 57, North River, Wednesday.
Caledonia, from Glasgow; due at pier 56, North River, Wednesday.
Rochambeau, from Havre; due at pier 57, North River, Friday.
Republic, from Bremen; due at pier 4, Hoboken, Friday.
Lituania, from Danzig; due at pier 1, Bush Docks, Brooklyn, Friday.

TREASURY CERTIFICATES.

(Reported by J. & W. Seligman & Co.)

Rate.	Maturity.	Bid.	Offer
4 1/2s	June 15, 1929	99 30-32	100
4 3/4s	Sept. 15, 1929	99 29-32	100
4 1/4s	Sept. 15, 1929	99 20-32	99 23-32
4 1/4s	Dec. 15, 1929	99 17-32	99 20-32
3 1/2s	Mar 15, 1932	96 21-32	96 26-32
3 1/2s	Sept. 15, 1932	96 20-32	96 26-32
3 1/2s	Dec. 15, 1932	96 20-32	96 26-32

BALTIMORE SECURITIES.

Baltimore, March 18.—Closing prices:

Arundel Corporation	41 1/2
Baltimore Trust	188
Baltimore Tube, pf.	68
Black & Decker	44 1/2
Central Fire	35 1/2
C. & P. Telephone pf.	117
Cons. Gas Elec. Lgt. & Power	94
Cons. Gas Elec. Lgt. & Power rts.	3 1/4
Cons. Gas Elec. Lgt. & Power 5% pf.	100 1/2
Cons. Gas El. Lgt. & Pow. 5 1/2% pf.	100
Cons. Gas El. Lgt. & Pow. 6% pf.	109
Consolidation Coal	5 3/4
Eastern Rolling Mills	30
Eastern Rolling Mills Scrip	30
Equitable Trust	130 1/2
Fidelity & Deposit, XD	293 1/2
Maryl. Mtg. & Nat. Title Co. no par	40 1/2
Monongahela Power 7% pf.	23 1/2
Mt. Vernon-Woodberry Mills pf.	78
National Sash Weight pf. w. i.	51 3/4
New Amsterdam Casualty	87
Pennsylvania Water & Power	89
United Railways & Electric	10
United States Fidelity & Guaranty	85
Western Maryland Dairy pr. pf.	53 1/4
Black & Decker 6 1/2s	161
Con. G. E. L. & P. 5s	102 1/2
Maryland Electric Ry. 5s	94 1/2
United Railways & Electri. 1st 4s	60 1/2
United Railways & Electric income 4s	35
United Railways & Electric funding 5s	56 1/2

DAILY COTTON MARKET.

New York, March 18.

PORT MOVEMENT.

	Middling.	Receipts.	Exports.	Stock.
N. Orleans	19.85	3,595	12,078	324,749
Galveston	19.45	5,754	.....	442,572
Mobile	19.70	21	.....	27,920
Savannah	19.94	819	.....	41,339
Charleston	.....	38	.....	36,389
Wilmington	.....	400	5,157	34,032
Norfolk	19.94	161	2,845	78,768
Baltimore	.....	.....	.....	1,042
New York	21.05	400	200	104,579
Boston	.....	.....	.....	3,400
Houston	19.75	8,073	23,800	692,685
Minor ports	.....	850	.....	113,725
Total today	.....	18,961	44,530	1,862,671
Total week	.....	33,037	50,980	.....
Tot. season	.....	8,636,601	8,421,819	.....

Sales—New Orleans, 1,925; Galveston, 500; Mobile, 35; Savannah, 100; Norfolk, 224; Houston, 2,898. Total sales today, 5,682.

INTERIOR MOVEMENT.

	Middling.	Receipts.	Shipm'ts.	Stock.
Memphis	19.20	6,201	4,165	227,081
Augusta	19.69	487	230	77,835
St. Louis	.....	2,530	2,775	22,391
Fort Worth	19.25	.....	.....	.....
Little Rock	19.28	5	.....	15,298
Atlanta	20.10	.....	.....	.....
Dallas	19.25	.....	.....	.....
Montgo'ery	19.30	.....	.....	.....
Total today	.....	9,223	7,170	342,605

Sales—Memphis, 3,500; Augusta, 51; Fort Worth, 200; Little Rock, 887; Atlanta, 500; Dallas, 1,568. Total sales today, 6,706.

NEW YORK MONEY MARKET.

New York, March 18 (A.P.).—Call money firmer; high, 8; low, 7; ruling rate, 7; closing bid, 8; time loans firmer; mixed collateral, 60-90 days, 7 3/4@8; 4-6 months, 7 3/4@8; prime mercantile paper, 5 3/4@6.

Bankers' acceptances: 30 days, 5 1/4@5 1/8; 60 days and 90 days, 5 3/8@5 1/4; 4 months, 5 1/2@5 1/4; 5-6 months, 5 3/4@5 5/8.

Bar silver, 56 1/4. Mexican dollars, 42 1/2.

STATEMENT OF THE CONDITION OF THE

Insurance Company of the State of Pennsylvania, of Philadelphia, Pa.,

On the 31st day of December, 1928, as required under the District of Columbia Code, amended June 30, 1902, and August 18, 1911.

Capital stock	$1,000,000.00
Capital stock, paid up, in cash	1,000,000.00

ASSETS.

Cash in office	$28,807.64
Cash in bank	811,090.92
Real estate	180,000.00
Stocks and bonds (market value)	6,198,389.75
Premiums uncollected and in hands of agents	632,161.18
Interest due and accrued	43,271.02
All other assets	3,003.60
Total assets	$7,896,724.12

LIABILITIES.

Net unpaid claims	$311,424.39
Reserve as required by law	2,595,677.41
Salaries, rents, expenses, taxes, &c.	17,534.86
Commissions, brokerage, &c.	50,000.00
Cash dividends remaining unpaid	1,020.67
Capital stock	1,000,000.00
All other liabilities	790,000.00
Total liabilities	$4,765,657.28

Character of business transacted during the year 1928: Fire, lightning, tornado, inland navigation and transportation.

Amount of risk assumed during the year 1928	$742,718,421.00
Losses sustained during the year 1928	1,170,536.37
Money received during the year 1928	3,061,509.23
Expended during the year 1928	2,438,322.28

GUSTAVUS REMAK, Jr., President.
J. H. GIFFORD, Secretary.
Subscribed and sworn to before me this 28th day of February, 1929.
(Seal.) WM. G. ANDES.
Notary Public, 360 Bullitt Building, Philadelphia, Pa. Commission expires February 15, 1931.

STATEMENT OF THE CONDITION OF THE

Independent Bonding and Casualty Insurance Company, of Newark, N. J.

On the 31st day of December, 1928, as required under the District of Columbia Code, amended June 30, 1902, and August 18, 1911.

Capital stock	$3,000,000.00
Capital stock, paid up, in cash	440,805.00

ASSETS.

Cash in office	$213.91
Cash in bank	110,235.99
Stocks and bonds (market value)	564,946.00
Premiums uncollected and in hands of agents	32,695.94
Interest due and accrued	8,310.12
All other assets: Reinsurance recoverable on paid losses	276.75
Total assets	$716,678.31

LIABILITIES.

Net unpaid claims	$98,477.95
Reserve as required by law	95,936.94
Salaries, rents, expenses, taxes, &c.	3,857.83
Commissions, brokerage, &c.	11,216.93
Capital stock	440,805.00
All other liabilities: Partial payments on stock subscriptions	7,260.00
Surplus over all liabilities	61,123.66
Total liabilities	$716,678.31

Character of business transacted during the year 1928: Casualty, fidelity, surety and miscellaneous insurance.

Losses sustained during the year 1928	$117,976.03
Money received during the year 1928	519,501.68
Expended during the year 1928	447,569.97

JOHN R. SHIELDS, Vice President.
J. J. SHIELDS, Secretary.
Subscribed and sworn to before me this 14th day of March, 1929.
(Seal.) A. W. CUBELLIS, Notary Public.

STATEMENT OF THE CONDITION OF THE

Continental Life Insurance Co. of Richmond, Va.

On the 31st day of December, 1928, as required under the District of Columbia Code, amended June 30, 1902, and August 18, 1911.

Capital stock	$100,000.00
Capital stock paid up, in cash	100,000.00

ASSETS.

Cash in bank	$378,619.22
Real estate mortgages (first lien)	336,727.64
Stocks and bonds (market value)	618,165.00
Premiums uncollected and in hands of agents	18,794.29
Interest due and accrued	10,559.14
All other assets: Collateral loans	141,210.00
All other assets	36,114.72
Total assets	$1,548,190.07

LIABILITIES.

Net unpaid claims	$14,318.9[illegible]
Reserve as required by law	1,371,896.36
Reinsurance premiums	1.70
Salaries, rents, expenses, taxes, etc.	18,264.95
Commissions, brokerage, etc.	40.00
Capital stock	100,000.00
All other liabilities: Premiums paid in advance	19,716.16
Other items	21,951.83
Total liabilities	$1,548,190.02

Character of business transacted during the year, 1928: Life, accident and health.

Amount of risk assumed during the year, 1928	$24,722,71[illegible].30
Losses sustained during the year, 1928	465,617.22
Money received during the year, 1928	1,576,[illegible].19
Expended during the year, 1928	1,324,330.41

H. A. BARTHOLOMEW, President.
R. E. ANKERS, Secretary.
Subscribed and sworn to before me this 14th day of March, 1929.
(Seal). TWILLA R. CRAIG, Notary Public.

STATEMENT OF THE CONDITION OF THE

National Guaranty Fire Insurance Company, of Newark, New Jersey

On the 31st day of December, 1928, as required under the District of Columbia Code, amended June 30, 1902, and August 18, 1911.

Capital stock	$2,000,000.00
Capital stock paid up, in cash	342,300.00

ASSETS.

Cash in office	$4,749.5[illegible]
Cash in bank	[illegible]
Real estate mortgages (first lien)	100,800.00
Stocks and bonds (market value)	612,306.00
Premiums uncollected and in hands of agents	87,912.45
Interest due and accrued	[illegible]
All other assets: Reinsurance and salvage recoverable on paid losses	[illegible]
Sundry deposits	300.00
Total assets	$1,012,[illegible].40

LIABILITIES.

Net unpaid claims	[illegible]
Reserve as required by law	[illegible]
Salaries, rents, expenses, taxes, &c.	[illegible]
Capital stock	342,300.00
All other liabilities: Partial payments on stock subscriptions	[illegible]
Surplus over all liabilities	138,[illegible]
Total liabilities	$1,012,[illegible]

Character of business transacted during the year 1928: Fire, tornado and motor vehicle insurance.

Amount of risk assumed during the year 1928	$84,436,[illegible].00
Losses sustained during the year 1928	140,618.[illegible]
Money received during the year 1928	784,[illegible]
Expended during the year 1928	658,[illegible]

JOHN R. SHIELDS, President.
J. J. SHIELDS, Secretary.
Subscribed and sworn to before me this 14th day of March, 1929.
(Seal.) A. W. CUBELLIS, Notary Public.

Annual Statements of Insurance Companies

Represented by

CAFRITZ

14th & K St. N.W. Main 9080

STATEMENT OF THE CONDITION OF THE

Union Indemnity Co., of New Orleans, La.

On the 31st day of December, 1928, as required under the District of Columbia Code, amended June 30, 1902, and August 18, 1911.

Capital stock	$2,500,000.00
Capital stock paid up in cash	2,500,000.00

ASSETS.

Cash in office	$268,529.69
Cash in bank	641,512.21
Real estate	982,542.66
Real estate mortgages (first lien)	1,029,918.15
Stocks and bonds (market value)	8,468,504.50
Bills receivable	90,736.73
Premiums uncollected and in hands of agents	2,599,101.71
Interest due and accrued	123,800.70
All other assets	370,929.25
Total assets	$14,575,575.60

LIABILITIES.

Net unpaid claims	$4,390,031.75
Reserve as required by law	5,083,669.21
Salaries, rents, expenses, taxes, &c.	367,718.38
Commissions, brokerage, &c.	572,618.93
Capital stock	2,500,000.00
All other liabilities, surplus	1,099,795.81
Reserves	561,741.52
Total liabilities	$9,575,575.60

Character of business transacted during the year 1928, casualty and surety insurance.

Losses sustained during the year 1928	$5,546,721.86
Money received during the year 1928	15,852,309.87
Expended during the year 1928	13,839,448.13

FRANK E. SPRAGUE, Vice President.
LOUIS P. HYPSON, Jr., Comptroller.
Subscribed and sworn to before me this 11th day of February, 1929.
(Seal.) HARRY M. MAYO, Jr., Notary Public.

STATEMENT OF THE CONDITION OF THE

American National Fire Insurance Co., of 8 East Long St., Columbus, Ohio,

On the 31st day of December, 1928, as required under the District of Columbia Code, amended June 30, 1902, and August 18, 1911.

Capital stock	$500,000.00
Capital stock paid up in cash	500,000.00

ASSETS.

Cash in office	$4,143.83
Cash in bank	6,068.88
Stocks and bonds (market value)	1,389,268.00
Premiums uncollected and in hands of agents	114,628.69
Interest due and accrued	4,917.12
All other assets	4,401.89
Total assets	$1,523,448.41

LIABILITIES.

Net unpaid claims	$84,008.77
Reserve as required by law	525,063.02
Salaries, rents, expenses, taxes, &c.	2,500.00
Commissions, brokerage, &c.	4,500.00
Capital stock	500,000.00
Surplus to balance	407,376.62
Total liabilities	$1,523,448.41

Character of business transacted during the year 1928, fire.

Amount of risk assumed during the year 1928	$261,226,387.00
Losses sustained during the year 1928	278,417.60
Money received during the year 1928	738,393.28
Expended during the year 1928	639,744.34

A. R. PHILLIPS, Vice President.
G. H. KRECH, Secretary.
Subscribed and sworn to before me this 18th day of February, 1929.
(Seal.) J. HOMER REED,
Notary Public, Bronx County, No. 20.
(Certificate filed in New York County, No. 492.)

STATEMENT OF THE CONDITION OF THE

Northwestern Casualty & Surety Co., of Milwaukee, Wis.,

On the 31st day of December, 1928, as required under the District of Columbia Code, amended June 30, 1902, and August 18, 1911.

Capital stock	$750,000.00
Capital stock paid up in cash	750,000.00

ASSETS.

Cash in office	$32,494.32
Cash in bank	1[illegible]
Real estate	5,000.00
Real estate mortgages (first lien)	81,300.00
Stocks and bonds (market value)	2,2[illegible].50
Bills receivable	6,423.93
Premiums uncollected and in hands of agents	332,[illegible]
Interest due and accrued	[illegible]
All other assets	67,042.19
Salvage assets	17,500.00
Total assets	$2,882,684.55

LIABILITIES.

Net unpaid claims	$720,[illegible]
Reserve as required by law	849,081.00
Salaries, rents, expenses, taxes, &c.	29,224.00
Commissions, brokerage, &c.	72,[illegible]
Capital stock	750,000.00
All other liabilities	[illegible]
Surplus	608,750.80
Total liabilities	$2,882,684.55

Character of business transacted during the year 1928, casualty and surety insurance.

Losses sustained during the year 1928	$893,772.4[illegible]
Money received during the year 1928, income	1,814,008.41
Expended during the year 1928, disbursements	1,097,383.0[illegible]

FRANK E. SPRAGUE, Vice President.
LOUIS P. HYPSON, Jr., Comptroller.
Subscribed and sworn to before me this 6th day of February, 1929.
(Seal.) WILLIAM W. OGDEN, Notary Public.

WE WRITE ALL KINDS OF INSURANCE

Statement of the Condition of the

National Life Insurance Company
of
Montpelier, Vermont.

On the 31st day of December, 1928, as required under the District of Columbia Code, amended June 30, 1902, and August 18, 1911.

ASSETS

Cash in office	$4,848.29
Cash in bank	634,265.02
Real estate	3,378,185.37
Real estate mortgages (first lien)	56,495,418.07
Bonds (market value)	37,510,130.00
Policy loans and premium notes	19,279,219.01
Premiums uncollected and in hands of agents	2,441.47
Interest and rents due and accrued	2,652,689.30
All other assets	2,937,358.63
Total	$122,894,555.16
Less assets not admitted	7,649.05
Total assets	$122,886,906.11

LIABILITIES.

Net unpaid claims	$561,305.88
Reserve as required by law	105,994,767.00
All other reserves	2,156,464.40
Salaries, rents, expenses, taxes, etc.	553,677.32
Dividends left with the company	999,812.29
Cash dividends remaining unpaid	278,925.28
Dividends payable in 1929	5,180,309.00
All other liabilities	123,329.89
Surplus	7,038,315.05
Total liabilities	$122,886,906.11

Character of business transacted during the year 1928—Life Insurance and Annuities.

Amount of risk assumed during the year 1928	$75,187,527.00
Losses sustained during the year 1928	4,679,625.94
Money received during the year 1928	27,342,234.46
Expended during the year 1928	17,735,251.22

H. M. CUTLER, Vice President.
OSMAN D. CLARK, Secretary.
Subscribed and sworn to before me this 18th day of February, 1929.
(Seal.) C. H. BOWMAN, Notary Public.

ROBERT P. WITHINGTON
Acting General Manager

1512 H Street N.W.
Washington, D. C.

STATEMENT OF THE CONDITION OF THE

Penn Mutual Life Insurance Company

Of Philadelphia, Pennsylvania

On the 31st day of December, 1928, as required under the District of Columbia Code, amended June 30, 1902, and August 18, 1911.

ASSETS

Cash in office	$15,579.56
Cash in bank	3,199,515.91
Real estate	3,408,777.98
Real estate mortgages (first lien)	196,044,689.24
Stocks and bonds (market value)	115,248,605.15
Collateral loans	1,351,789.63
Policy loans and premium notes	64,857,021.47
Premiums uncollected and in hands of agents	9,527,496.26
Interest and rents due and accrued	6,744,947.30
Total assets	$400,396,422.50

LIABILITIES

Net unpaid claims	$2,259,720.49
Reserve as required by law	331,879,996.95
Dividends to policyholders, due or declared	33,885,818.61
Premiums paid in advance	354,191.88
Unearned interest or rent paid in advance	491,313.29
Commissions due agents on premium notes when paid and accrued	4,223.62
Accrued taxes	1,400,000.00
Reserve for mortality and asset fluctuation and other contingencies	30,036,922.29
All other liabilities	84,235.37
Total liabilities	$400,396,422.50

Character of business transacted during the year 1928: Life Insurance.

Amount of risk assumed during the year 1928	$1,947,849,556.00
Losses sustained during the year 1928	18,175,221.00
Money received during the year 1928	89,887,126.26
Expended during the year 1928	58,601,916.51

WM. A. LAW, President.
SYDNEY A. SMITH, Secretary.
Subscribed and sworn to before me this 15th day of February, 1929.
(Seal.) SAMUEL L. TUCKER, Notary Public.
(My commission expires February 26, 1931.)

A detailed copy of this company's annual statement will be sent you upon request.

Wolf and Cohen
518-524 Woodward Bldg.
T. Janney Brown
1008 Woodward Bldg.
Thomas R. Crowley
1001 15th Street N.W.

General Agents for the District of Columbia

GIRL IS FOUND DEAD IN BATHROOM AFTER MYSTERIOUS VISIT

Ruth Myers, 23, Student, Lies Lifeless on Floor—Note Reads "I'm Sorry."

POISON TRACE LEFT; CORONER INVESTIGATING

Three Women Called Upon Her on Veiled Mission, Police Learn in Inquiry.

Following an afternoon visit of three mysterious women whom she apparently did not wish to face, Miss Ruth Myers, 23-year-old student, was found dead early last night in the locked bathroom of her apartment at 130 East Capitol street.

The door of the bathroom was locked from the inside at the time Miss Myers died, according to police. The door was forced in by Arthur A. Clagett, tenant of a room in the same apartment.

Coroner J. Ramsay Nevitt reported that he found a bottle in the cabinet of the bathroom bearing traces of poison. He will conduct an autopsy this morning at the John T. Rhines Undertaking Co.

Sorry, Says Note.

Clutched in the hand of the girl was a scrap of paper bearing the scrawled words, "I am sorry—sorry." From all appearances she was attempting to continue the note as she died. Ink from an open fountain pen had stained her fingers and the blouse of the blue dress she wore. The repeated word, "sorry" was hardly readable.

Coroner Nevitt, basing his opinion on the presumption that the girl took poison, believes that she had time to place the bottle in the cabinet before beginning the note, and then collapsed.

The last seen of the girl by neighbors was about 2:30 o'clock yesterday afternoon, when, according to a report given police, three women appeared at the apartment and asked for Miss Myers. She came to the door and after answering to her name slammed the door in the faces of the three callers, according to the story given police.

Threatened by Visitors.

One of the visiting women was heard to say, police were told, that the girl might get out a back way. Another of the women is said to have expressed the opinion that this was not possible. Then the third woman is quoted as saying, "Well, we'll have to get out a warrant for her."

The reason for the girl's death is connected by police with this mysterious visit. Officers have not learned who the three visitors were.

A sister of Miss Myers, Mrs. William H. Spignul, was unable to discuss the tragedy last night. The girl's father, George W. Myers, died about a year ago. He left the girl enough money for a comfortable living, it is said. Miss Myers spent much of her time at the Congressional Library, reading history, biography and fiction. She was formerly employed at the Navy Department.

Blow School Opposed As Colored Institution

Opposition to any proposition by the administration of public schools looking toward assignment of the Blow School at Twentieth street and Benning road northeast, to divisions 10-13, of colored schools, was expressed last night by the Public Interest Association of Northeast Washington, which met in the Parish Hall of the Calvary Protestant Episcopal Church. The school was declared to be unfit, from a sanitary standpoint, for occupancy by any group of children.

Nominations made by a volunteer poll committee for memberships on the Public Utilities Commission, after protracted discussion, were laid on the table. The association took the position that any other action taken by them would be tantamount to indorsing action of the committee in volunteering to submit a poll to civic associations, as well as an indorsement of the nominations submitted by them.

Jury Says Conductor Was Killed in Accident

Philip Handley, 48-year-old conductor at the Washington Terminal Yard, met his death Sunday night as the result of an accident while backing a train out of the station, according to the verdict of the coroner's jury that investigated yesterday.

Handley is said to have leaned out from behind a coach to give a signal as the train was backing down track No. 1, and as he did so his head struck against a parlor car on the next track. He was taken to the emergency room at the Union Station and pronounced dead. The conductor is survived by the wife, a daughter, Laura, and a niece, Thelma.

Steel for Big Bridge Draw Coming in May

Twenty-three hundred tons of machinery and steel will be shipped here, beginning in May, by the Phoenix Bridge Co., of Phoenixville, Pa., for the bascule draw of the Arlington Memorial Bridge, permitting passage of tall craft through the structure.

Today's Happenings

Dinner—Women's Bar Association, clubhouse of American Association of University Women, 1634 I street northwest, 7 o'clock.

Meeting—New Columbia Heights Citizens Association, Wilson Normal School, 8 o'clock.

Meeting—Committee on Public Health, Washington Board of Trade, Y. W. C. A. Building, Seventeenth and K streets northwest, 8 o'clock.

Meeting—Delaware State Society, Confederate Memorial Association, 1322 Vermont avenue northwest, 8 o'clock.

Meeting—Sunday School Institute, parish house, St. Paul's Church, 8 o'clock.

Conference—District of Columbia Congress of Parents and Teachers, Burlington Hotel, 1:30 o'clock.

Luncheon—Civitan Club, Lafayette Hotel, 12:30 o'clock.

Concert—U. S. Soldiers' Home Band Orchestra, Stanley Hall, 5:30 o'clock.

Meeting—Vincent B. Costello Post, No. 16, American Legion, Jewish Community Center, 7 o'clock.

Meeting—Vocational Guidance Association, Corcoran Hall, 8 o'clock.

Joint meeting—Washington Advertising Club, Washington Bond Club and District Bankers Association, National Press Club, 12:30 o'clock.

HOOVER TO MAKE MEMORIAL DAY ADDRESS

Henry Miller Service.

President Hoover yesterday accepted this delegation's invitation, made in behalf of the Grand Army of the Republic, to deliver the Memorial Day address at Arlington Cemetery May 30. Left to right, Maj. Gen. John L. Clem, Col. John T. Ryan, F. J. Young and Department Commander S. G. Mawson.

25 AERO TOURISTS REACH HERE TODAY

Ruth Nichols Heads Group Fostering Growth of Aviation Clubs.

WILL VISIT 38 STATES

Some 25 members of the Long Island Aviation Country Club, headed by Ruth Nichols, well-known Rye, N. Y., aviatrix, are expected to arrive at Bolling Field this morning about 11 o'clock on the first stop of a country-wide tour in the interest of national aviation clubs. They will be met at the field by F. Trubee Davison, Assistant Secretary of War for Aviation.

Shortly after leaving the field, Miss Nichols and her entourage will go to Carlton Hotel for lunch. The group will include a number of well-known fliers, among them being Miss Amelia Barnhart, flying a DeHaviland Moth, and Miss Dorothy Bob, piloting a Bellanca. In the party will be George M. Pynchon, jr., flying a Huskie, Jr.; James B. Taylor, jr., in a Lookheed-Vega; George B. Post, flying an Avro-Avian; Arnold Dickinson, flying a Sikorsky amphibian; Edward O. McDonnell, in a Curtiss Falcon Harold Waterworth Holbrook Smith, Earl Osborn, Henry White, C. Olivar, C. Olivar O'Donnell, Mr. and Mrs. John Duncan and others.

Guests at the luncheon from Washington will include Maj. Gen. John A. Lejeune, former commandant of the Marine Corps; Maj. Gen. James E. Fechet and Rear Admiral William A. Moffett, who are to be made honorable members of the Aviation Country Clubs by Miss Nichols; former Postmaster General Harry S. New, David S. Ingalls, Assistant Secretary of the Navy for Aeronautics; W. Irving Glover, Second Assistant Postmaster General; Commander John H. Towers, Col. C. deF. Chandler, Maj. Thomas Milling, Porter Adams, Col. Paul Henderson, Col. A. B. Barber, Walter Bruce Howe, Maj. Delos Emmons and Lieut. Lester J. Maitland.

After leaving Washington, Miss Nichols will make a tour of the country in an effort to sell the idea of aviation clubs to other cities. This plan has been most successful in England, where numbers of persons have been enabled to learn flying.

On her flight around the country, which is expected to cover 12,000 miles in 38 States, Miss Nichols will use a Curtiss Fledgling loaned her for the occasion. She will be accompanied by Robb C. Certel and a mechanic in a Curtiss Robin monoplane.

Officers and Veterans Honor Maj. Gen. Fries

Maj. Gen. Amos A. Fries, chief of the chemical warfare service, United States Army, was the guest of honor yesterday afternoon on his fifty-sixth birthday at an anniversary luncheon at the Arlington Hotel, given by the National Patriotic Council.

Representative Albert Johnson, of Washington; Admiral R. C. Koontz, Maj. Gen. John A. Lejeune, United States Marine Corps, and numerous other officers were present. Maj. Gen. Fries and J. E. Yaden, District department commander of the Spanish War Veterans, spoke.

Cycle Policeman Hurt By Collision With Car

Policeman Joseph Cominsky, 27 years old, of the Fourth Precinct, received minor injuries yesterday afternoon when his motor cycle was in collision with a Washington Railway & Electric Co street car at Eleventh and T streets northwest.

The injured policeman was removed to Emergency Hospital in the patrol wagon of his precinct and treated by Dr. Leon Gordon for bruises of the arm and abrasions. Jacob Malawista was the motorman of the car, police report.

Haste to Reach Club Results in 2 Arrests

Police of the Thirteenth Precinct last night spent a busy half hour in chasing speeding automobiles carrying young ladies and their escorts to the Manor Club, near Norbeck, Md., and their efforts resulted in the arrest of a college student who was charged with reckless driving and that of a dentist who was charged with speeding.

In placing a charge of reckless driving against John Aloysius McCarthy, 24-year-old Georgetown University student, Policeman A. H. Pool said McCarthy's automobile sped past him on Sixteenth street at more than 60 miles an hour. McCarthy's arrest followed when he was forced to stop at the end of Sixteenth street northwest. He was released without collateral to appear in court this morning.

Dr. Henry Spillan, 41 years old, of 3525 Davenport street northwest, was charged with speeding at 34 miles an hour on Sixteenth street when arrested by Policemen R. N. White and W. M. Sanders. He was released on $15 collateral. Both McCarthy and Dr. Spillan said they were in a hurry to get to the Manor Club party.

Services Are Held For Ivan C. Weld

Commerce Chamber Head Is Given Burial in Rock Creek Cemetery.

Final rites for Ivan C. Weld, 55 years old, president of the Washington Chamber of Commerce, who died last Friday, were held yesterday afternoon at the residence at Sandy Spring, Md. The Rev. M. R. Lovell, pastor of the Mount Pleasant Congregational Church, officiated. Burial was in Rock Creek Cemetery.

The services were attended by directors and members of the Washington Chamber and members of the Board of Trade. Loss to the city in the death of Mr. Weld was expressed in resolutions adopted by the directors of the Chamber of Commerce. In addition to being active in civic affairs he was an executive of the Chestnut Farms Dairy. He was connected with that concern for sixteen years.

Out of respect to the memory of Mr. Weld the March meeting of the Chamber of Commerce, planned for tonight, will be postponed until the third Tuesday in April, at which time the March and April programs will be combined.

Former Representative Eugene J. Hainer Dead

News was received in Washington yesterday of the death in Omaha, Nebr., of Eugene J. Hainer, former representative in Congress from Nebraska.

Mr. Hainer was an unsuccessful candidate for reelection to Congress in 1896. He had served as a representative for a number of years up to that time. He was a native of Hungary and emigrated to this country with his parents in 1854.

SERVICES FOR F. X. MEYERS.

Representative of Furniture Concern to Be Buried This Morning.

Funeral services for Francis X. Meyers, 71 years old, an employe for 40 years of the firm of House & Herrmann, furniture dealers, who died Sunday, will be held at 9 o'clock this morning in St. Martin's Catholic Church. Burial will be in Mount Olivet Cemetery.

Mr. Meyers was an outside representative of House & Hermann. He was a member of the Washington Lodge of Elks. He is survived by two brothers, who live in New York.

CRITICISM RESENTED BY TAXICAB DRIVERS

Handling of Public Vehicles in Capital Defended in Protests to Post.

RIGID TRAINING IS CITED

Exception was taken by certain taxicab drivers yesterday to the article by William Ullman, automobile editor of The Washington Post, as published in Monday's issue of The Post under the heading "Reckless Driving by Taxi Men Held Menace in Capital."

Representing a committee of drivers for the Black and White Taxicab Co., D. H. Cave declared "We consider Mr. Ullman's criticism an unjust injury as it will cause the public to lose faith in us without any real cause." Mr. Cave continued:

"Every new driver employed by the Black and White company is trained before being allowed on the street. The company does not tolerate any man who drives recklessly, or any one who disobeys the police regulations in any other way.

"Drivers are cautioned daily and notices are posted each day urging the drivers to cooperate in every way with the police and public. Fully 90 per cent of the Police Department will agree that our cab drivers are better drivers than the average private driver."

Letter Denies Charges.

Richard K. James, a Diamond cab driver, addressed to Mr. Ullman at The Post a letter in which he discussed the several charges brought in the writer's article.

"Since buying my copy of The Post this morning," Mr. James said, "I have read and reread your article trying to ascertain whether or not you were sane or merely prejudiced against the taxi drivers. Personally, after a thorough analysis of your article, I am convinced that you are entirely ignorant of the subject on which you wrote.

"Taxi drivers are justified in their confidence in their ability to handle cars and let me state—if every driver of an auto in the City of Washington could handle and drive a car under every driving condition as skilfully and carefully as the Washington taxi drivers, there would be no accidents and no casualties. A broad statement, but true nevertheless."

Drivers' Tests Are Cited.

Taking up, one by one, the accusations brought in Mr. Ullman's article, Mr. James endeavored, he said, "to show you and our public that you are all wet." The cab driver was said in the article "to be broadly accused of" double parking, turning between street intersections, "jumping" signal lights and other offenses.

After declaring that cab drivers "must pass a severe test before being permitted to leave the garage in charge of a public vehicle," the Diamond man said, "in closing, let me say that before you write another such article please know your subject and don't write things that will be detrimental to the well being and means of livelihood of your fellow men, even the lowly 'hacker'."

Esch, Farrell Honored By Commission Group

Commissioner Patrick J. Farrell and former Commissioner John J. Esch, of the Interstate Commerce Commission, were guests of the In-Com-Co Club at a reception last night at the Mayflower Hotel. Approximately 1,800 persons attended.

Commissioner Farrell was welcomed to the commission by Ernest I. Lewis, chairman. Mr. Esch was given a gold watch as a token of the esteem in which employes of the bureau hold him. After the dinner, guests danced.

FUNERAL OF DR. J. F. MORAN.

Services for Physician, Long Instructor at Georgetown, Held Yesterday.

Funeral services for Dr. John F. Moran, 64 years old, who died Saturday at the residence, 2426 Pennsylvania avenue northwest, were held yesterday in St. Stephen's Catholic Church. Burial was in Holy Rood Cemetery.

Dr. Moran was a native of this city and for 35 years was associated with the Georgetown Medical School, holding a number of prominent positions. He was known as an educator and writer, as well as physician. He was credited with being the first man to use motion pictures in instructing medical students.

RITES FOR J. E. M'CUSKER.

Funeral of Retired Construction Chief at Annapolis to Be Tommorrow.

Funeral services for John E. McCusker, 80 years old, for 30 years connected with construction work at the United States Naval Academy, who died yesterday in Annapolis, will be held at 3 o'clock tomorrow afternoon in St. Anne's Episcopal Church, Annapolis.

At the time of his retirement a few years ago, Mr. McCusker was superintendent of construction at the Naval Academy. He is survived by four sons and three daughters.

HAZARDOUS DRIVING OF BIG BUSES STIRS WRATH OF CITIZENS

Complaint General of Road Hogging, Speeding and Blocking Crossways.

REVISION OF SCHEDULES HELD VITAL FOR SAFETY

Operators Are Also Accused of Going on Amber Light and Cutting Corners.

By WILLIAM ULLMAN.

Buses as a factor in Washington's traffic disorder again are drawing unfavorable criticism. Improved a short time ago under the closer scrutiny of their employers, the police, and a resentful public opinion, many of these drivers today stand accused of slipping back into tactics that cause trepidation and irritation and create a genuine menace to safety.

Recognizing that buses have schedules to keep and that they serve a significantly large number of the population, and conceding the sincere desire of company executives and many drivers to abide by the rules of safe driving, many observers nevertheless are convinced that conditions again compel the spotlight.

Taking advantage of their vehicle's size to bully their way through the ranks of motorists and pedestrians is an accusation laid at the door of many drivers, not only of intracity and sightseeing buses, but also of those operating over city routes.

Other charges of misbehavior include:

Other Offenses Alleged.

Middle-of-the-street driving at a slow pace that forces private car traffic to remain behind or go to the right or beyond the center of the street in passing.

Blocking cross-walks and otherwise ignoring the rights of pedestrians.

Cutting corners at hazardous speed.

Racing the automatic signal lights and starting on the amber.

Failure to use established zones for picking up or discharging passengers, even where the excuse of being blocked by parked cars is lacking.

Recognizing The Post's interest in traffic safety, numerous responsible citizens have cited instances of these and other forms of misbehavior on the part of bus drivers. Beyond this, the writer and other members of The Post staff have seen with their own eyes evidence of misdemeanors that merit the attention of those charged with the enforcement of the traffic regulations.

Take Advantage of Size.

In almost any part of the city it is possible to note the tendency of bus drivers to take advantage of the size of the vehicles they operate. Through lines of pedestrians they proceed at undiminished pace. At corners, where they are turning, they seem to ignore the basic rule of safety, the right-of-way regulation which gives through traffic precedence over that which is changing its course.

Not only is this the case in some instances where the turn is to the right and the pace necessarily is slow enough to diminish the hazard, but in making left turns, where the sweep is sufficiently wide to permit of a higher and a dangerous speed.

At one intersection, where a stop sign commands cross traffic to halt, it is not uncommon to see a large bus swing across the thoroughfare in front of a heavy stream of oncoming traffic. That there are no more accidents as a result of this practice, observers explain as due to the fact that the private vehicle operator has been thoroughly intimidated out of the rights that are conferred upon him by the traffic regulations.

Hazards Increased by Ire.

The practice is one, however, that impels the other street users to forms of resistance and revenge that make for constant and hazardous conflict between the various elements of traffic.

Road-hogging is one of the most common and irritating of their offenses, to judge from the observations of the writer and the protests of private car operators.

In Washington and on the highways just outside of the city this form of misbehavior is especially noticeable on thoroughfares where grades are somewhat long and steep. In the northwest section of the city, where the topography is rolling, three thoroughfares carry an especially heavy volume of traffic. On all of them, buses operate and instances in which the driver of the slow-moving, heavy vehicle retards the faster private cars are especially noticeable.

Unable to get past legally, private vehicle drivers obviously become impatient. In this state of mind, they show themselves prone to take dangerous chances, either by passing on the right in a weaving traffic stream or cutting far over on the thoroughfare in order to pass at the left.

In many such instances the bus driver lacks the old alibi that parked cars force him to remain out from the right curb for, in the area of congestion, the law clears the curb for him. In one particular case of this character, on the longest of grades in the city, there is no parking throughout its entire length. Yet, buses often can be observed "hogging" the area that would permit other vehicles to pass safely.

One of the causes of complaint that the pedestrian makes against the bus is that it robs him of his safe passage at many an intersection. In discharging passengers, to cite one common complaint, the bus frequently is stopped upon the crosswalk painted on the pavement. The pedestrian, thus, is forced to walk in front of the bus or behind it. In the former case, he charges, scant opportunity to proceed safely is given by the driver, impatient to get his cumbersome vehicle under way.

At one downtown intersection where buses ply their way in considerable number during the rush hour, literally hundreds of walkers are discommoded and endangered as the lumbering vehicles, racing two and sometimes three abreast on the one-way street, cut sharply to the left around a corner. The intersection is one of the worst in the city.

Schedule Should Be Changed.

An effort to keep a close schedule is recognized as the impelling motive behind another of the charges against bus drivers, namely, racing the signal lights and starting on the amber light. It is argued in connection with this deviation from the rule of safe driving that if schedules are so close as to force drivers to resort to practices of this kind, they might better be changed in the interest of safety.

It is conceded that this array of accusations is not directed against all bus drivers or even a majority of them. It also is admitted that their employers are interested in safety and in seeing that their drivers conform to the rules of good driving and common courtesy to other street users.

The lapses from these standards on the part of the conspicuous minority of their employes, however, are regarded as calling for summary action at this time, when Washington stands on the threshold of its greatest driving season.

MORE EVIDENCE OF SPRING

Underwood & Underwood.

Two young residents of the National Capital with their first ice cream cone of the season, which should be enough for both.

JUROR, ILL, DELAYS MRS. HORNER'S TRIAL

Burlingame-Blalock and Edna Gray Cases to Follow Drug Prosecution.

WOMAN UNDER BIG BAIL

Resumption of the trial of Mrs. Lorraine Horner, pretty young wife of Stanley Horner, prominent local automobile distributor, on charges of forging and uttering five prescriptions for narcotics, was delayed yesterday in the District Supreme Court until today due to illness of one of the jurors.

Assistant District Attorney William H. Collins, in charge of the prosecution, is awaiting completion of the trial before taking up two other matters—completion of presenting the Burlingame-Blalock case to the grand jury and trial of Edna Gray, colored, on a charge of performing an illegal operation.

The Government's case against Mrs. Horner probably will be concluded today. Thus far the prosecution has obtained testimony from Dr. M. C. Dollman, who prescribed for the pretty defendant, that the prescriptions for narcotics were altered. The prosecution has yet to trace the alleged forgery to Mrs. Horner, as no testimony or evidence has been thus far advanced directly implicating her. The defense is being conducted by John H. Burnett and Milton King.

The grand jury already has heard Mrs. Helen F. Blalock's story—the same which she told to the special Police Trial Board which acquitted Capt. Guy E Burlingame of charges of unbecoming conduct.

Upon completion of these two cases Collins intends to bring Edna Gray, colored, of 430 Rhode Island avenue northwest, to trial. In the last seven years she has been indicted eight times on charges ranging from first-degree murder to performing illegal operations. She never faced trial on any of the charges and is at liberty under a total bail of $45,000. In the coming trial she is charged with performing an illegal operation on Miss Hazel Hardy, of Clarendon, Va.

CITIZENS ASK POLICE CHIEF BY PROMOTION

Lincoln Park and West End Groups' Resolutions Urge Man From Ranks.

LATTER NAMES NEW HEAD

Selection of a Chief of Police to succeed Maj. Edwin B. Hesse from the personnel of the department was advocated at their regular meeting last night by the Lincoln Park Citizens Association, at the Bryan School, and the West End Citizens Association, at the Western Presbyterian Church.

Charles L. Norris was elected president of the West End Association to succeed J. F. Jones, who resigned on moving from the territory covered by the association. William McK. Clayton and William A. Roberts were indorsed for membership on the Public Utilities Commission.

Dr. George C. Havenner, chairman of the Citizens Advisory Council and president of the Federation of Citizens Associations, spoke on "Organized Citizenship" at the Lincoln Park meeting. He urged that strict regulations be made requiring medical examination of all persons entering the proposed new public swimming pools.

"Never!" he said, speaking of a suggestion that a pool be built in Anacostia Park. "I am absolutely, literally and unalterably opposed to these disease-bearing, open swimming pools, where men and women can go without medical examination. More sinus and eye and ear trouble is prevalent when they are open than at any other time of year. The chlorine used is insufficient to kill the germs. I think, and a number of leading physicians think, that no one should be allowed to go into them without medical examination."

Dr. Havenner also spoke of progress in paving projects, saying that more money has been spent for paving in the Southeast and Northeast sections of the District in the last two years than in the preceding fifteen years.

He cited the pledge of young men of Athens in Hellenic days, in which they promised to respect their city "and to incite a like respect in those above them, who are prone to annul the laws or to set them at nought," as an example which District residents "might well follow."

Henry E. King, a member of the Brightwood Citizens Association, urged the Lincoln Park Association to indorse Clayton as candidate for the Public Utilities Commission. The question of indorsement was deferred until the next meeting.

A resolution commending President Hoover for retaining Col. U. S. Grant 3d as superintendent of Public Buildings, Parks and Grounds, was passed and will be sent to the President. A new member, Mrs. Elizabeth O'Neal, of 1344 B street southeast, was admitted.

Ten Cases of Whisky Seized in Maryland

Maryland State police late last night captured a small automobile containing ten cases of whisky on Craine highway near Marlboro.

John Sweeny, who said he lived in Washington, the driver, was arrested on a charge of transportation and possession. Justice of the Peace Gore fixed his bond at $1,000.

JONES ACT THREAT WANES AS 91 FACE COURT AS 'DRUNKS'

Rum Apparently Plentiful in District During the Week-End.

BUYERS AND SELLERS LOSING FEAR OF LAW

Several Plead Guilty and Get Sentences or Fines for Having Liquor.

Records at Police Court yesterday revealed not only evidence that liquor was plentiful over the week-end, but also that the sellers and buyers of it have lost the fear which beset them when the Jones liquor felony law was enacted.

With the filing of 91 cases of intoxication and 17 charges of violations of the dry law, ten of which were listed under the Jones law, court attaches experienced one of the busiest days since prohibition went into effect.

Seven of the accused Jones law violators were bound over to the grand jury by Judge Isaac R. Hitt, who allowed continuances in the other three cases.

Held Under Jones Law.

The seven are Norman Goodwin, of 714 Morton street northwest, transportation and possession, $3,500 bail; Matilda di Dominico, 423 Eleventh street northwest, sale, $2,500 bail; Maud Hill, colored, 934 Third street southwest, third offense, sale, $3,000 bail; John Hansford, colored, 328 G street northeast, sale, $2,000 bail; Earl Glover, 1717 Oregon avenue northwest; Bertha Brown, 4 Alexander's court northwest, and Louise Grant, 8 Alexander's court, all colored, transportation, $2,500 bail each.

Four persons pleaded guilty and two others were convicted of possession charges. They were subjected to severe penalties. John Thornton, 1533 Ninth street northwest; Clara Croxton, 510 Second street southwest; Elizabeth Wilson, 512 Second street southwest, and Jack Brown, 104 Four-and-a-half street southwest, all colored, pleaded guilty and each was fined $100, with an alternative of 30 days in jail.

Two Men Convicted.

Lawrence Miles, colored, was fined $100 or 30 days and Fred Williams, colored, $200 or 60 days after trial on possession charges.

Arraignments were postponed in the cases of Ruth Landon, colored, charged with third-offense possession; George R. Kelly, 909 Fourth street northwest, charged with sale, and Albert Harper, colored, of Chain Bridge road, charged with transportation.

An average fine of $10 with a few small jail sentences were meted out for convictions of intoxication by Judge Ralph Given.

Woman Asks $10,000; Says Truck Struck Her

Mary Spector, 640 Fifteenth street northeast, charging she was injured as the result of negligence, instituted suit for $10,000 damages yesterday in the District Supreme Court against the Action Fuel Co., Inc., of 911 South Capitol street.

While she was crossing Fifth street and Massachusetts avenue northwest on last January 21, she declared, a truck of the company, driven in a negligent manner, struck and severely injured her. Attorneys Joseph L. Tapper and David L. Blanken appeared for the plaintiff.

Rejection Urged Of Bid for School

Citizens' Group Makes Vain Appeal to Ladue on Burrville Addition.

A conference was held yesterday by the engineer commissioner, William B. Ladue, with the municipal architect, A. L. Harris, and a committee of the Northeast Boundary Civic Association with reference to plans for the eight-room addition to the Burrville School, for which bids were opened recently.

The committee contended for use of the entire $180,000 appropriated by Congress for the building, instead of acceptance of the bid of $139,000. Through H. D. Woodson, it claimed that the plans for the building included an auditorium at basement level, instead of first floor level, as set forth in the regulations on which the plans were drawn. The committee desired to have the auditorium placed at Division avenue level and a gymnasium and shops constructed under it.

The municipal architect maintained, however, that the auditorium was a first-floor level, although it is reached by descending a flight of stairs from Division avenue. The matter will be thrashed out at a meeting of the board of education tomorrow, when the municipal architect will be present. The committee, comprising also Z. F. Ramseur and Mrs. Carrie Knox, plans to appeal to the board for the larger structure.

Workman Injured in Fall.

John Donovan, 48 years old, of 222 Second street southeast, fell 10 feet to the ground and suffered possible fractures of the right ankle and heel yesterday afternoon when the scaffold on which he was working at Seventeenth street and Rhode Island avenue northeast gave way.

One Dead, Two Hurt in Row Over Heating of Pigs' Feet

An argument over cold pigs' feet last night resulted in the death of one colored man and injuries to the other two combatants in a three-hand fight in the lunchroom and store of Enoch Washington, colored, 42 years old, at 1001 Third street southeast.

The dead man, who was described to the police as John Harris, 38 years old, of 903 Third street southeast, was struck over the head with a bottle by Washington, and was pronounced dead upon the arrival of Dr. M. F. Ottman, of Casualty Hospital.

Washington suffered lacerations of the hand and wrist when a showcase in his establishment was broken during the scuffle between the three men. His assistant, Reed Johnson, 39 years old, of 907 Fourth street southeast, suffered a gunshot wound in the left arm, said to have been inflicted by Harris. Both men were treated by Dr. Ottman and then turned over to the police of the Fifth Precinct pending an inquest this morning.

According to the story told by Washington and Johnston, Harris and a colored man, believed to be Joseph L. Young, a janitor at St. Peter's Catholic Church, entered the lunchroom shortly after 8 o'clock last night and ordered pigs' feet. When they were served, the proprietor and his assistant said, the man believed to be Young ate his without complaint, but Harris demanded that his be heated.

An argument ensued and Harris left the place, returning in a few minutes with a revolver, Washington said. A scuffle followed during which Johnson was shot by Harris in the arm. Washington cut himself on broken glass and felled Harris with the bottle.

Pie Dropped From Airplane Makes Marooned Flier King

A custard pie dropped from a passing plane to Lieut. Robert H. Rhoads, Marine Corps aviator, marooned on a Haitian island, was "food from the gods" to the natives, who made him a king for the "manna."

The story reaching the Navy Department yesterday from Marine Corps headquarters in Haiti, stated Lieut. Rhoads, while on a scheduled flight from Port au Prince to Gonaives was forced to land on the island of Les Arcadines.

A half-hour later he was located by a fellow flier, to whom he signaled for repair parts, water, food and blankets. The flier dropped ham supplies and some of the food tins burst open.

He gave the broken tins and their contents to the natives, who next day demanded more "food from the gods." The heavenly bill of fare became monotonous, however, and the natives grew discontented, so Lieut. Rhoads signaled for a custard pie and the natives made him king of the island.

By that time a plane mechanic arrived by boat and Lieut Rhoads was obliged to abdicate his kingdom and fly away in his repaired ship.

Wife Sues for Divorce.

Mrs. Zelah Catherine Busey, of 1014 Florida avenue northwest, petitioned the District Supreme Court yesterday to grant her a limited divorce from her husband, Samuel Arthur Busey, fireman of the Pennsylvania Railroad, of 437 Twelfth street southeast. Through Attorneys Aubrey St. C. Wardwell and J. Edward Burroughs the wife charged her husband treated her with abuse and cruelty and deserted her on two occasions.

NASH "400"

Leads the World in Motor Car Value

Before You Buy Your New Car
Drive the "400"

Let Performance Show You Why the Car Has Gone N-A-S-H

Nothing More to Buy

Prices Range From $970 to $2,166, Including Freight and Complete Equipment

Wallace Motor Company

Distributors—Retail Salesroom

1709 L St. N.W. Phone: Re. 2200